

動力夾頭
空油壓迴轉缸
自動化夾持系列

POWER CHUCKS ROTARY CYLINDERS CLAMPING SERIES





AEROVIEW OF AUTOGRIP COMPANY

佳賀精機股份有限公司 AUTOGRIP MACHINERY COMPANY

佳賀精機 1989 年成立於台灣，以 AUTOGRIP 品牌行銷全球，專注於動力夾頭、空油壓迴轉缸與自動化夾持系列產品的研發與製造，為工件夾持提供最適化的解決方案與服務。

AUTOGRIP machinery was established in 1989 in Taiwan. Our product lines focus on the power chucks, rotary cylinders and automatic clamping series. We provide the optimized solutions and services for our customers worldwide.

廠區位置 LOCATION OF AUTOGRIP

佳賀精機公司總廠座落於台灣彰化埔心，佔地 4000 坪，配備先進的生產設備，定位為研發中心，專門進行少量多樣的客製化零件製造以及新產品開發。我們秉持世界級標準，致力於滿足客戶需求，確保高水平的客戶滿意度。

AUTOGRIP Machinery's main factory is located in Puxin, Changhua, Taiwan, covering an area of 13,223 square meters. It is equipped with advanced production equipment and serves as the company's R&D center, focusing on the production of small-volume, customized parts and new product development. We adhere to world-class standards to meet customer needs and ensure high customer satisfaction.

二廠則位於雲林科技工業區，為自動化標準品的專業生產線，主要生產 6 吋、8 吋及 10 吋的中空動力夾頭及迴轉油壓缸，專注於大批量生產，旨在滿足市場對快速出貨的需求。

The second factory, located in Yunlin Technology Industrial Park, is an automated production line specializing in standard products. It mainly produces 6", 8", and 10" hollow power chucks and rotary hydraulic cylinders. With a focus on mass production, it meets the market demand for quick delivery.

經營理念 AUTOGRIP'S BUSINESS PHILOSOPHY

秉持誠信與專業精神，致力於提供最專業的產品與服務。

Committed to integrity and professionalism, we strive to provide the most professional products and services.



佳賀精機彰化總廠

我們來自台灣 WE ARE FROM TAIWAN

佳賀精機所有的產品都是在我們的故鄉 - 台灣所設計與製造，所以您可以發現我們的產品有很強的台灣精神 - 堅實耐用，擁有高剛性與高精度的高品質。

我們的產品在業界擁有好口碑，佳賀致力於提供最適化的解決方案與服務，成為您工件夾持的最佳夥伴。

All the products of AUTOGRIP are designed and made in our hometown-Taiwan. You can find that our products have a strong Taiwan spirit- solid and durable, with high rigidity and high precision.

Our company has a good reputation in the industry. AUTOGRIP is devoted to providing the optimized solutions and service for the workpiece clamping needs.



佳賀精機雲林廠



佳賀機械性能測試實驗室 AUTOGRIP MECHANICAL TESTING LAB.



佳賀機械性能測試實驗室不斷開發可靠的測試設備與技術，為產品品質提供最嚴格的控管。新產品上市前，需經過一連串嚴格的測試，證明產品性能及精度符合設計規範。產品於製造過程中也需接受檢驗，確保產品的優良品質與一致性，替客戶的權益把關，提供客戶最安心的產品使用經驗。



AUTOGRIP mechanical testing lab. continues to develop reliable test equipments and technique for controlling the product quality. Before the new product is launched to the market, the products will go through a series of tests to ensure that the performance and accuracy meet the design specifications. Products in the manufacturing process are also tested regularly to ensure the products are of good quality and consistent.

The Lab controls the quality for the customers and provides customers with the most satisfied experience when using the products.





動態夾持力測試 Dynamic Gripping Force Test

- 利用夾持力感測器，量測額定油壓缸出力下，夾頭夾持力隨主軸轉速的變化。
- The curve of gripping force against rotary speed is obtained via force sensor at a given test condition.

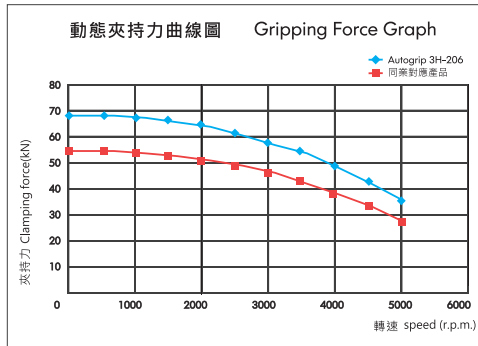

動態洩漏量測試 Dynamic Oil Leaking Test

- 量測油壓缸在不同轉速下的洩漏量，確保其符合規範。
- The oil leaking of cylinder is measured at different rotary speed to ensure it is within engineering specification.

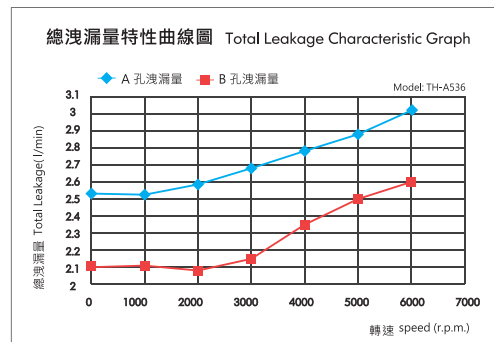

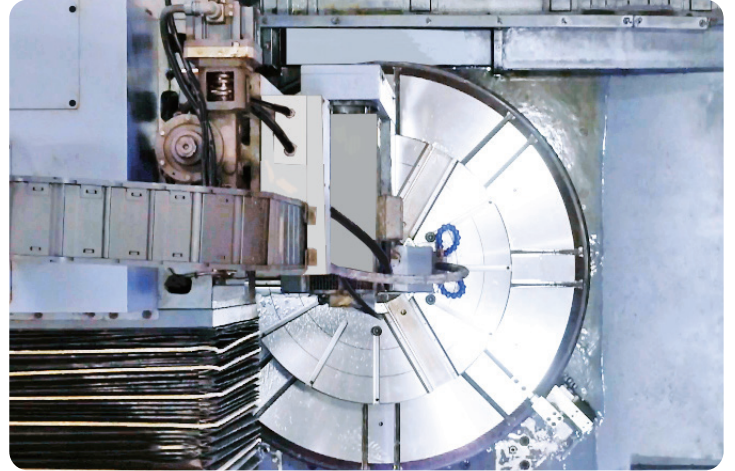

YOUR TRUSTED PARTNER ON **WORKHOLDING**

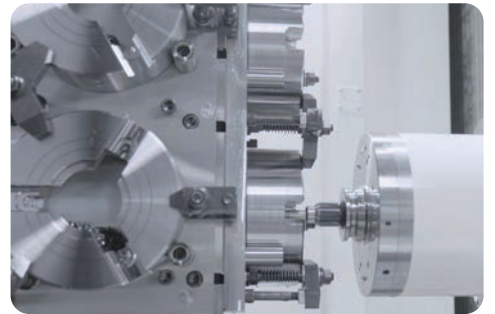



佳賀精機是您工件夾持的最佳夥伴！ Why AUTOGRIP?

1. 我們提供客製化的設計與生產

客製化項目如：自動化夾持及氣密檢知解決方案、特殊空油壓缸、迴轉分流閥及迴轉接頭、特殊夾爪，針對特殊產品需求提供解決方案。

2. 各種動力夾頭和空油壓迴轉缸

動力夾頭：單爪 ~ 六爪，超長爪行程，後拉式，立置式，筒夾夾頭與各式專業的自動化夾持系列。

迴轉缸：提供中空、中實、行程控制、注水 / 注氣、油壓 / 氣壓、單缸 / 雙缸與短型整合型等多樣選擇。

3. 快速的交貨和滿意的服務

AUTOGRIP 自成立以來一直以客戶滿意度為首要目標，我們的專業團隊將竭誠為您提供優質的產品和服務。

1. Custom design service

Example: Solution of automatic workholding and workpiece seating confirmation, special requirement on air/hydraulic cylinder, rotary valve, rotary joint, or customized soft jaw/hard jaw.

2. Variety of chucks & cylinders

Chuck: 1-jaw to 6-jaw chuck from 3" to 79", Extra long stroke, Pull back, Stationary chucks, Collet chucks and other clamping solution.

Cylinder: through-hole, Non-through hole, Stroke control, Coolant/air connection, Air cylinder, Double rod, Compact style.

3. Faster delivery and satisfied service.

Since its establishment, AUTOGRIP has always prioritized customer satisfaction as our primary goal. Our professional team is dedicated to providing you with high-quality products and services.

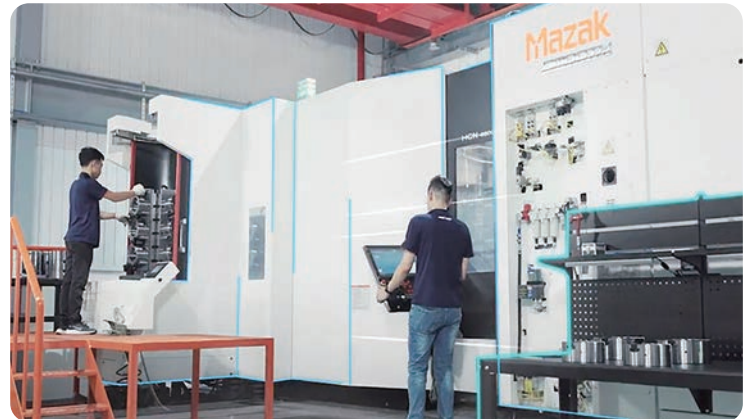

GRIPPING FORCE SENSOR

夾持力感測器

AUTOGRIP

GFS-100

夾持力感測器 GRIPPING FORCE SENSOR

特色 / FEATURES

- 藍牙 5.0 傳輸穩定。
- Type-C 充電便利。
- 高性能鋰電池。
- 支援 Android 和 iOS。
- 可配置 2 爪或 3 爪操作。
- Stable Bluetooth 5.0 Transmission.
- Convenient Type-C Charging.
- High-Performance Lithium Battery.
- Supports Android and iOS.
- Configurable for 2-Jaw or 3-Jaw Operation.



夾持力感測器規格、寸法，請參閱零附件頁面。GFS-100 specifications and dimensions, Please refer to Accessories pages.

POWER CENTERING VISE

動力定心虎鉗

AUTOGRIP



VR

動力定心虎鉗 POWER CENTERING VISE

特色 / FEATURES

- 斜楔式驅動於加工過程中持續高夾持力。
- 外型薄、短型適用於銑床或加工中心機，可充分增加作業空間。
- 內建油壓缸，可使用氣壓或油壓為動力源。
- 夾具上就有側向氣源介面，安裝簡易隨插即用。
- Constantly high clamping forces are ensured while machining.
- Compact design, suitable for milling machines or machining centers.
- With built-in cylinder, it could be either pneumatically or hydraulically operated.
- Plug & Play, easy to install.



型號、規格、寸法，請參閱動力定心虎鉗頁面。Model, specifications, and dimensions, please refer to the Power Centering Vise page.



SWING TYPE THREE-JAW CHUCK

擺動型後拉三爪夾頭



台灣精品 2020
TAIWAN EXCELLENCE

3W

擺動型後拉三爪夾頭 SWING TYPE THREE-JAW CHUCK

特色 / FEATURES

- 徑向夾持工件後，再施予後拉力量。
- 適合鍛件及鑄件的短錐度面夾持，角度最大 20 度。
- 夾爪具有最大 5 度的旋轉補償機制。
- 具防水及防切屑設計。
- Grip the work piece in radial direction and then pull down.
- Gripping on forging or casting part with taper up to 20°
- Jaw equalizing: 5°Max.
- Anti-dust and Seal proof for cutting fluid, easy to maintain.

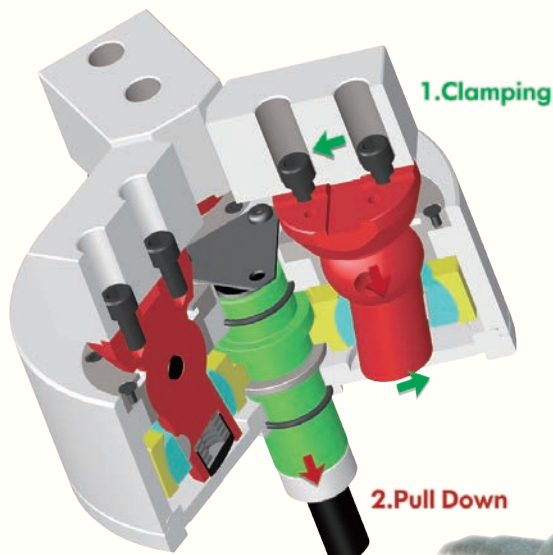
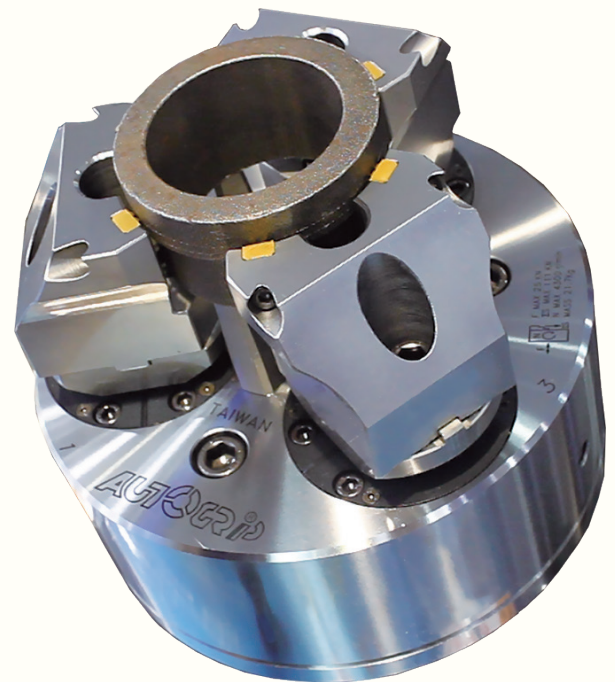

LARGE THRU-HOLE AIR CHUCK

大孔徑中空氣動夾頭

AUTOGRIP



台灣精品 2018
TAIWAN EXCELLENCE

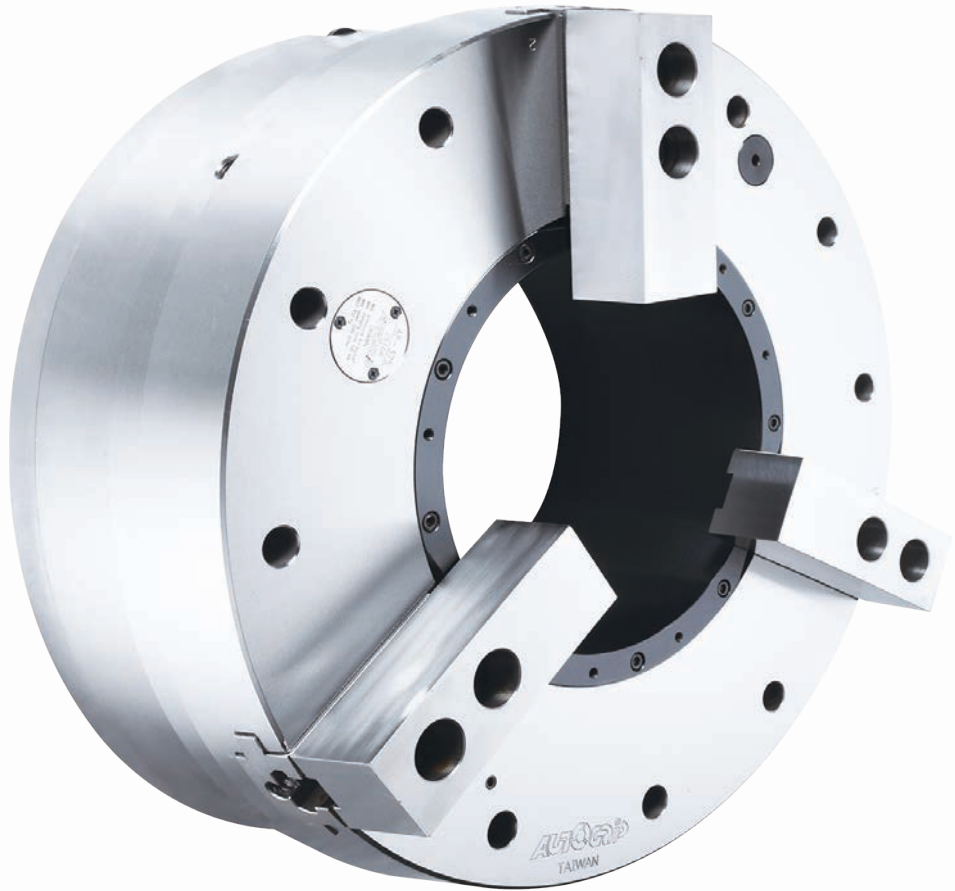

AP 三爪 中空型

特色 / FEATURES

- 超大通孔徑：Ø52mm~Ø375mm。
- 適合大型管材加工。
- 專利注氣系統，內建氣壓缸。
- 無需傳統配氣環，節省安裝及維修成本。
- Large thru-hole : Ø52mm~Ø375mm.
- No distributor ring needed.
- Easy to install.
- Less maintenance.

專利字號 PRODUCT PATENTED

| | |
|-----|--|
| 美國 | US8770222 B2(U.S.A.) |
| 台灣 | M440159 / M415011 (Taiwan) |
| 德國 | 20.2011.101.818.4/20.2012.102.498.5(Germany) |
| 日本 | 3169457 / 3178706(Japan) |
| 歐盟 | EP 2517822 B1(EU) |
| 大陸 | ZL 2011 2 0141324.9/ZL 2012 2 0274549.6(China) |
| 義大利 | 0000278076(Italy) |

專利注氣系統 PATENTED AIR FEED SYSTEM

- 外掛式注氣系統，適用於具 C 軸定位車床。
- 壓力檢知機構：可檢知內部壓力驟降，確保夾持安全。
- Built-in cylinder / Check valve.
- Pressure detection / Unique design.

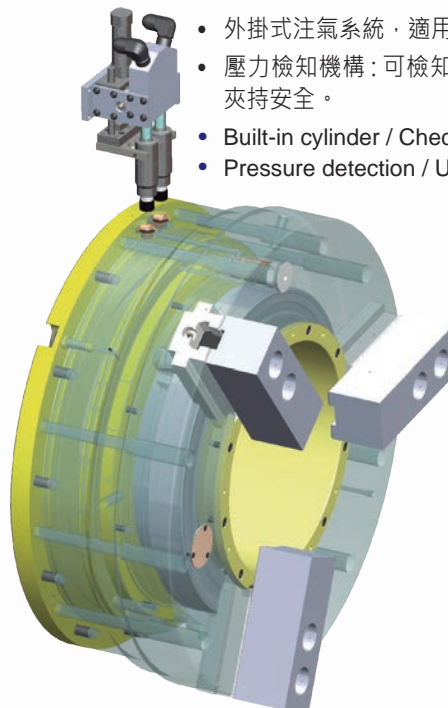

POWER CHUCK FOR VERTICAL LATHE

楔形中實防切屑及防水動力夾頭

AUTOGRIP

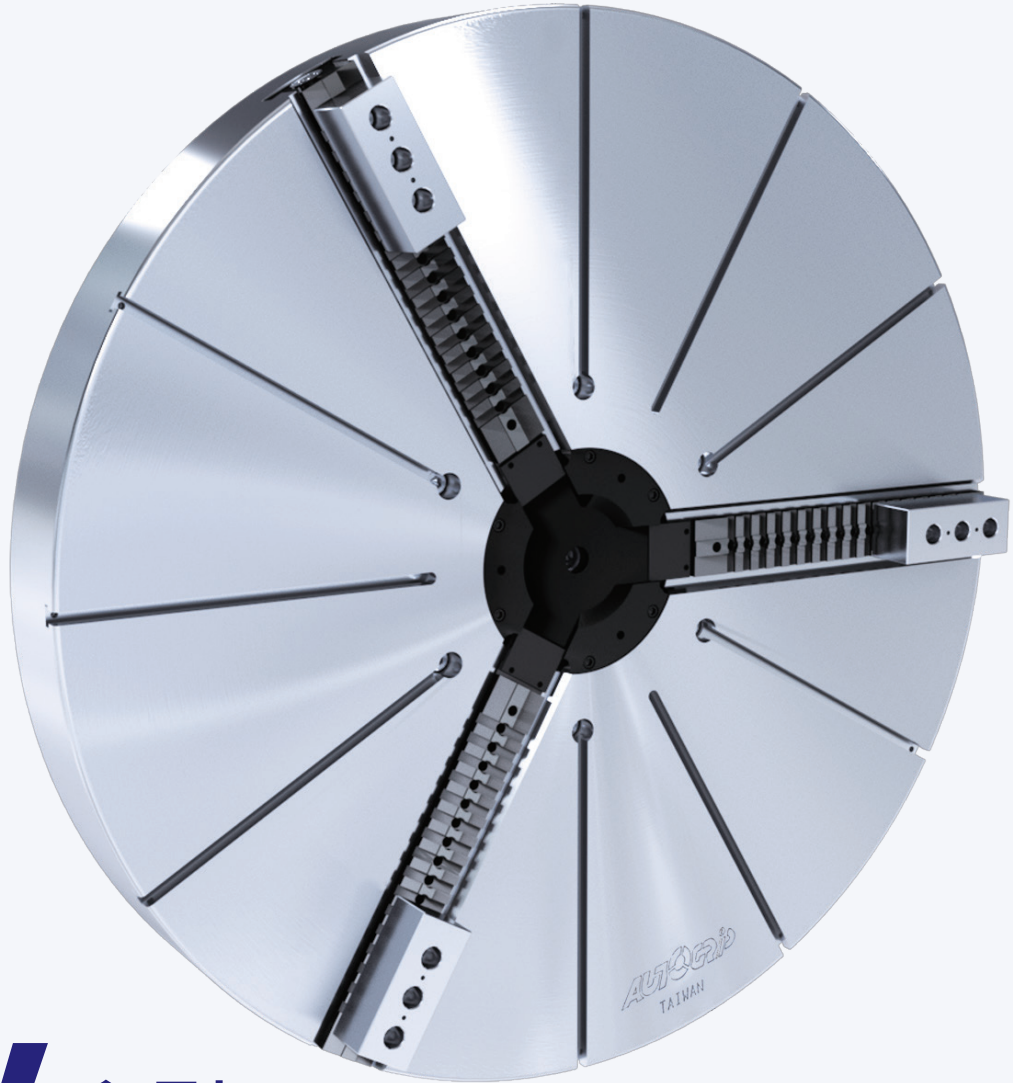

3V 系列 series

最大直徑可達 The maximum diameter is

2000mm(79")

特色 / FEATURES

- 楔形三爪中實夾頭。
- 主爪可手動調整行程，以利工件求心。
- 防切屑及防水設計，特別適合使用於立式車床。
- It's a WEDGE-HOOK type 3-jaw high speed power chuck.
- With manual radial setting of master jaws for the workpieces centering.
- Sealed against swarf, chips and coolant, suitable for vertical lathe.
- 產品型號 / 尺寸: 有 3, 4 或 6 爪等型式。
- 直徑: 12"~79" 種類齊全。
- 適用迴轉油壓缸: RE 系列。
- Various Models / Size:
Available in 3, 4 and 6-jaw versions .
- with sizes 12 to 79 inch diameter.
- Rotary cylinder : RE series .

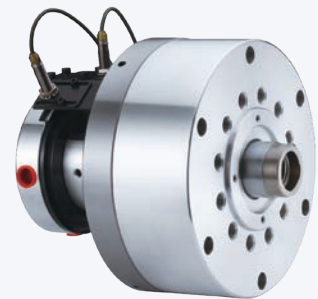

IS

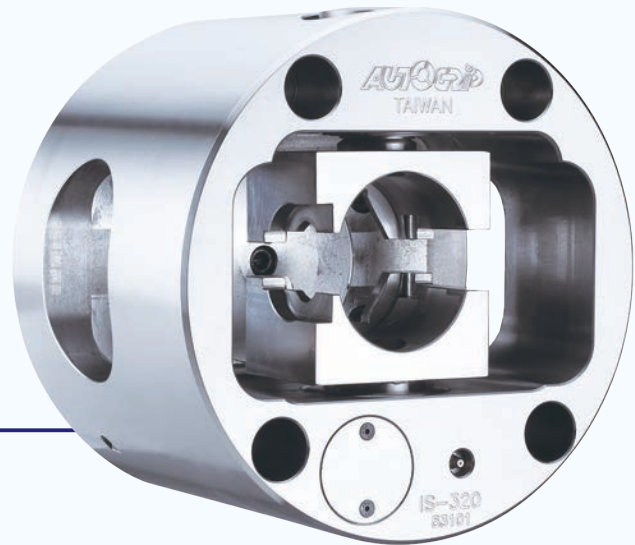

自動分度夾頭 Power Indexing Chuck

特色 / FEATURES

- 主軸運轉過程中進行分度操作，可於多個工作軸之間進行快速轉換。
 - 夾頭內部零件均經硬化及精密研磨，並直接潤滑。
 - 防水及防切屑設計。
 - 高剛性結構及高重複精度。
 - 獨特的分度系統及液壓系統，夾頭有壓力檢知機構，可靠性高。
-
- Indexing operates during the spindle rotation, can perform a quick change between multiple working axles.
 - All parts of chuck hardened, ground and lubricated directly.
 - Sealed against swarf, chips and coolant.
 - High rigidity and high repeatability precision.
 - Unique indexing system and hydraulic system, with pressure detection device in chuck, high reliability.



STATIONARY CHUCK BASE PLATE

立置夾頭座板

AUTOGRIP

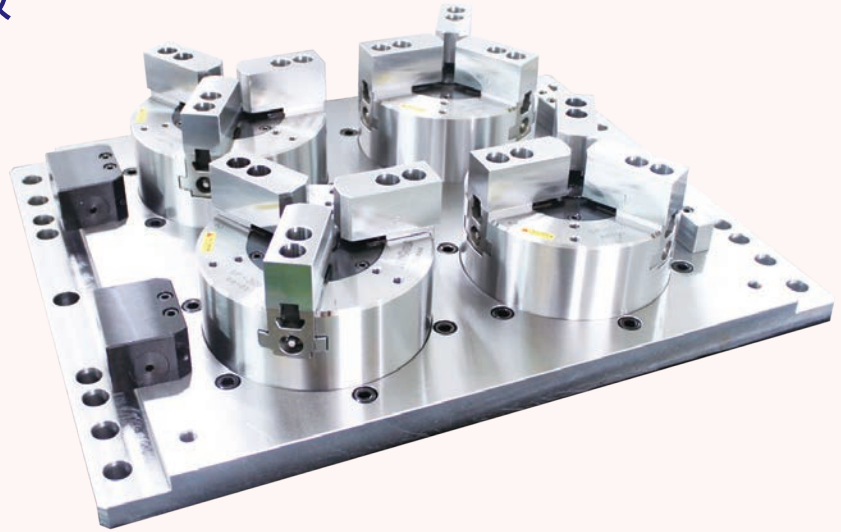

MP4

立置夾頭座板 MULTI-PLATE.4-PLATE

特色 / FEATURES

- 適用於銑床 / 綜合加工中心機。
- 同時加工四個工件 (可訂製 2,3,6 工件數的盤面)。
- 可搭配 SP/SM/SD/SU/SE 立置夾頭。
- 適用油壓 / 氣壓。
- 每個夾頭為獨立迴路控制。
- 特殊油路設計、可降低夾頭工作面高度。
- 保壓裝置 (選配)。
- 氣密檢知 (選配)。
- For milling machine / machine center.
- Allow simultaneous machining with up to 4 grippers. (Order can be customized for 2,3,6 grippers).
- Work with SP/SM/SD/SU/SE vertical chuck.
- Driven by Hydraulic or Pneumatic.
- Individual circuit for each chuck.
- Special design and reduce the height of working surface.
- Lock valve unit (optional).
- Air tight detection function(optional).



立置式夾頭系列 STATIONARY CHUCK SERIES



SP - 立置式三爪夾頭
SP-STATIONARY CHUCK

- 斜楔式。
- Wedge-hook type.



SD - 立置式後拉夾頭
SD-STATIONARY PULL DOWN CHUCK

- 後拉式 / 重切削 / 氣密檢知。
- Pull down / Heavy duty machining
- Air tight detection.



SE - 立置式內張後拉夾頭
SE-STATIONARY EXPANSIBLE
PULL LOCK CHUCK

- 後拉式 / 內徑夾持 / 氣密檢知。
- Pull lock / Inner dia. clamping /
- Air tight detection.



SM - 立置式長行程夾頭
SM-LONG JAW STROKE
STATIONARY CHUCK

- 超長爪行程 / 氣密檢知。
- Long jaw stroke
- Air tight detection.



SU - 立置式爪背托後拉夾頭
SU-STATIONARY PULL LOCK CHUCK

- 後拉式 / 重切削 / 氣密檢知。
- Pull lock / Heavy duty machining
- Air tight detection.

RUBBER GRIP COLLET

橡膠筒夾

AUTOGRIP

還在使用傳統的彈性筒夾嗎？ 推薦您 **橡膠筒夾**

車床用



CBD



RG

高精度 防切屑 快換爪

銑床用：內建油（氣）缸



SCB



卸爪器



RG

單一規格夾持範圍可達 $\pm 0.5\text{mm}$

ROTARY CYLINDER & LINEAR POSITION SENSOR

超短型中空 / 中實迴轉油壓缸附線性定位系統機構

AUTOGRIP



減少停機時間 = 增加產出利潤

特色 / FEATURES

- 全行程檢知。
- 更換工件時不需手動調整近接開關。
- 減少停機時間，增加工作效率。
- 全系列空油壓迴轉缸皆可選配。
- Entire stroke range position monitoring.
- Position setup by teach-in function.
- Manual adjustment for proximity switch is unnecessary when changing workpiece.
- Suitable for sub-spindle or vertical lathes with limited space.
- Reduce idle time, increase throughput.

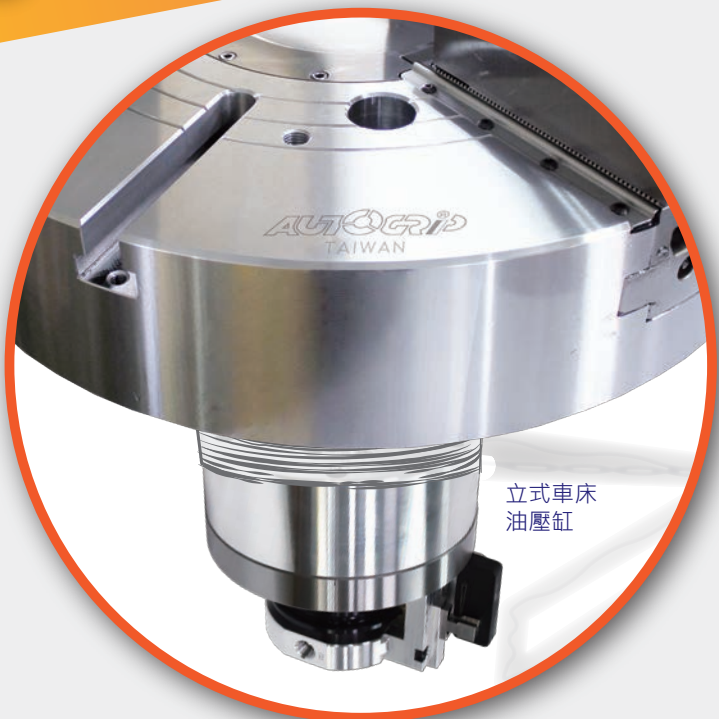

立式車床
油壓缸

HYDRAULIC CYLINDER WITH ROTATING JOINT

迴轉接頭外接型迴轉油壓缸

AUTOGRIP

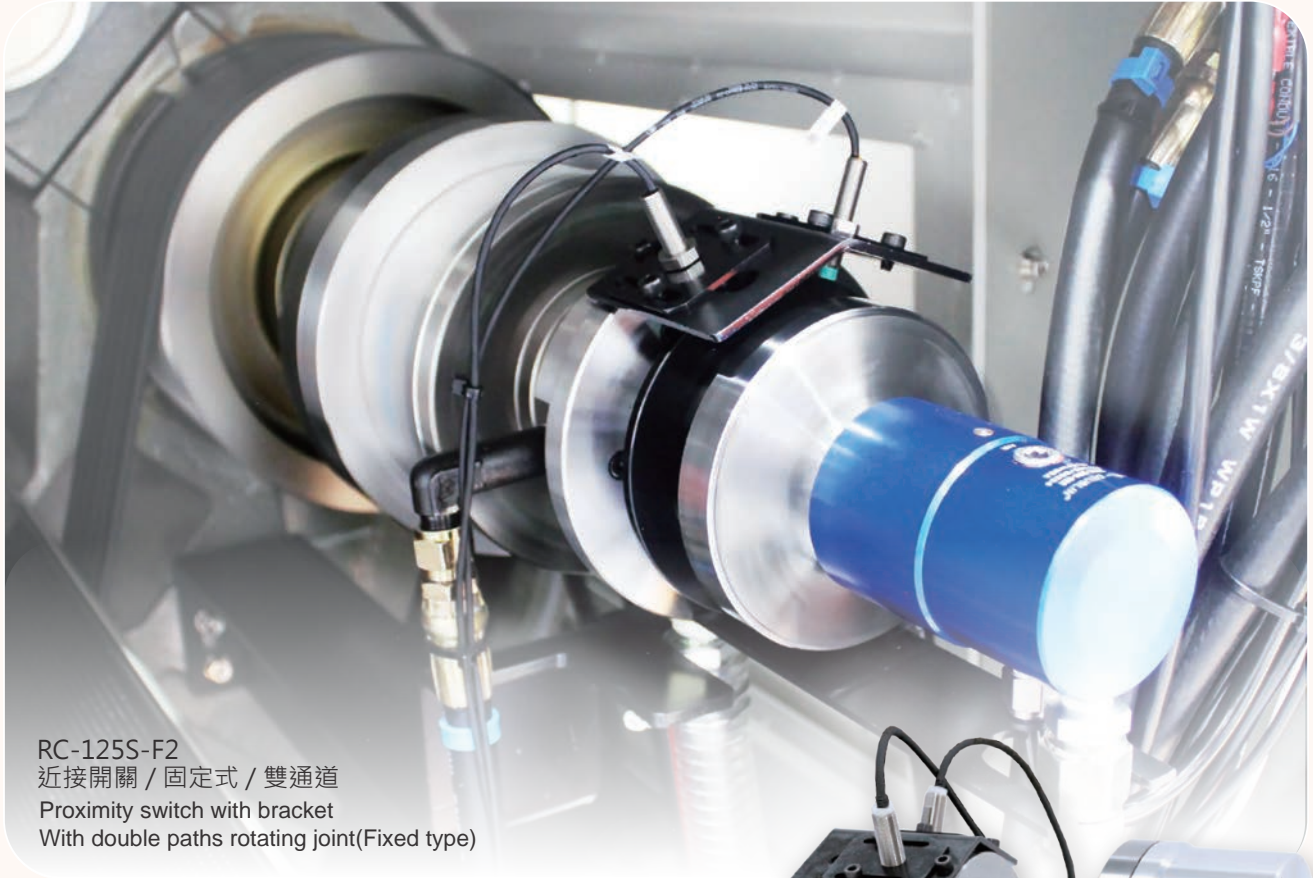

RC-125S-F2
近接開關 / 固定式 / 雙通道
Proximity switch with bracket
With double paths rotating joint(Fixed type)

RC series



迴轉接頭外接型迴轉油壓缸 HYDRAULIC CYLINDER WITH ROTATING JOINT

特色 / FEATURES

- 中實型帶通道油壓缸。
- 可外接單通道或雙通道迴轉接頭，同時滿足氣密檢測及中心出水的需求。
- 內建逆止閥自鎖機構。
- 可選擇所合適的近接開關或線性位移感測器進行行程控制。
- 近接開關及外接單通道或雙通道迴轉接頭為選購品。
- Medium and solid hydraulic cylinder with channel.
- Can choose an external rotary joint with either single or double paths.
- It meets the demand for coolant through spindle and airtight pressure detect function.
- Has a built-in check valve for safety.
- The proximity switch and single or double paths rotating joint are optional.
- Stroke control via proximity switch or linear positioning system.

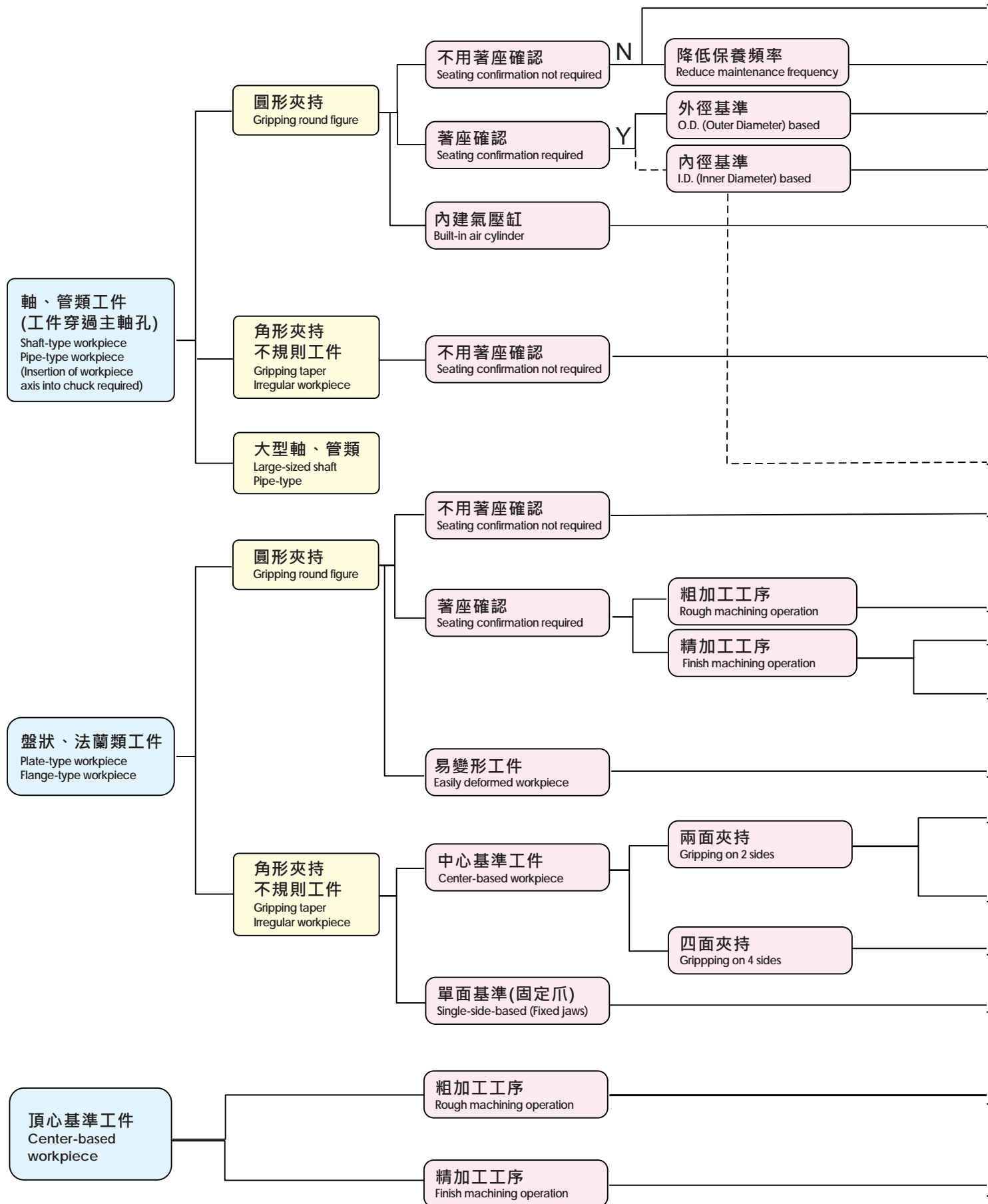

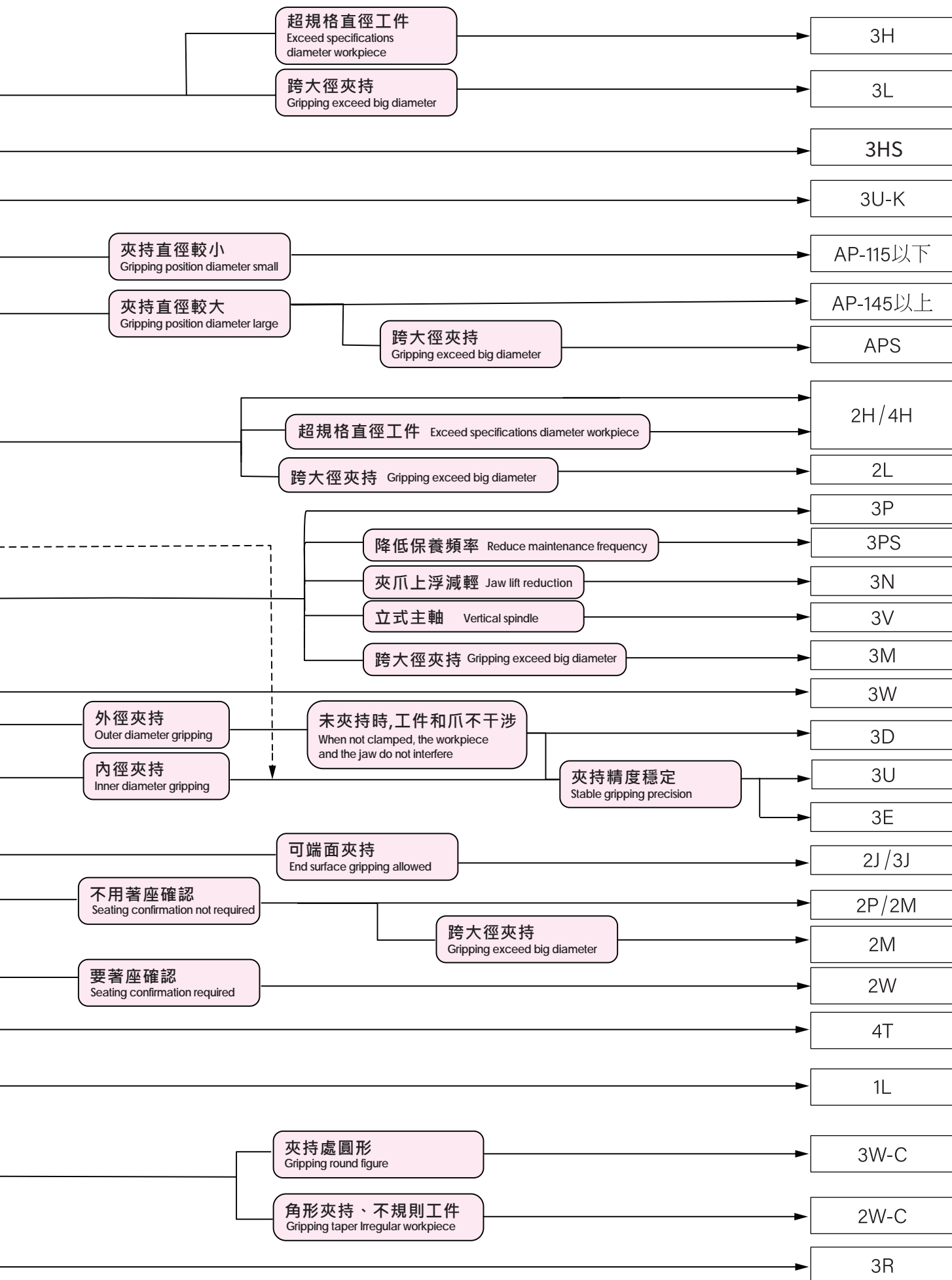













* 本表中的內容如有更改，恕不另行通知。

*The contents in this chart are subject to change without notice for further improvement, etc.

動力夾頭 Power Chucks

| | | |
|--|--|--|
|  <p>3H-2/3H-2A 中空動力夾頭 LARGE THRU-HOLE POWER CHUCK 中空型 THRU-HOLE 三爪 3-JAW</p> <p>1</p> |  <p>3H/3H-A 中空動力夾頭 THRU-HOLE POWER CHUCK 中空型 THRU-HOLE 三爪 3-JAW</p> <p>3</p> |  <p>2H/2H-A 中空動力夾頭 THRU-HOLE POWER CHUCK 中空型 THRU-HOLE 二爪 2-JAW</p> <p>4</p> |
|  <p>4H/4H-A 中空動力夾頭 THRU-HOLE POWER CHUCK 中空型 THRU-HOLE 四爪 4-JAW</p> <p>5</p> |  <p>3P/3P-A 中實動力夾頭 POWER CHUCK 中實型 NON-THRU-HOLE 三爪 3-JAW</p> <p>6</p> |  <p>2P/2P-A 中實動力夾頭 POWER CHUCK 中實型 NON-THRU-HOLE 二爪 2-JAW</p> <p>9</p> |
|  <p>3L/3L-A 超長爪行程動力夾頭 EXTRA LONG JAW STROKE POWER CHUCK 中空型 THRU-HOLE 三爪 3-JAW</p> <p>10</p> |  <p>2L/2L-A 超長爪行程動力夾頭 EXTRA LONG JAW STROKE POWER CHUCK 中空型 THRU-HOLE 二爪 2-JAW</p> <p>11</p> |  <p>1L 超長爪行程動力夾頭 EXTRA LONG JAW STROKE POWER CHUCK 中實型 NON-THRU-HOLE 單爪 1-JAW</p> <p>13</p> |
|  <p>3M 中實長爪行程夾頭 LONG JAW STROKE POWER CHUCK 中實型 NON-THRU-HOLE 三爪 3-JAW</p> <p>14</p> |  <p>2M 中實長爪行程夾頭 LONG JAW STROKE POWER CHUCK 中實型 NON-THRU-HOLE 二爪 2-JAW</p> <p>16</p> |  <p>3V-A 立車用中實動力夾頭 POWER CHUCK FOR VERTICAL LATHE 中實型 NON-THRU-HOLE 三爪 3-JAW</p> <p>17</p> |
|  <p>4V-A 立車用中實動力夾頭 POWER CHUCK FOR VERTICAL LATHE 中實型 NON-THRU-HOLE 四爪 4-JAW</p> <p>19</p> |  <p>3HS 三爪中空低保養動力夾頭 THRU-HOLE FULLY SEALED TYPE POWER CHUCK 全密封型 fully sealed type 三爪 3-JAW</p> <p>21</p> |  <p>3PS 三爪中實低保養動力夾頭 FULLY SEALED TYPE POWER CHUCK 全密封型 fully sealed type 三爪 3-JAW</p> <p>22</p> |

特殊動力夾頭 Special Purpose Power Chucks

| | | |
|---|---|--|
|  <p>IS 自動分度夾頭 POWER INDEXING CHUCK</p> <p>23</p> |  <p>3N 斜爪式中實三爪夾頭 INCLINED MASTER JAWS POWER CHUCK 中實型 NON-THRU-HOLE 三爪 3-JAW</p> <p>24</p> |  <p>4T 四爪雙動型夾頭 FOUR-JAW TWO MOTION TYPE POWER CHUCK 中實型 NON-THRU-HOLE 四爪 4-JAW</p> <p>25</p> |
|  <p>3D 後拉式動力夾頭 PULL DOWN POWER CHUCK 中實型 NON-THRU-HOLE 三爪 3-JAW</p> <p>26</p> |  <p>2D 後拉式動力夾頭 PULL DOWN POWER CHUCK 中實型 NON-THRU-HOLE 二爪 2-JAW</p> <p>27</p> |  <p>3U 後拉固鎖式動力夾頭 PULL LOCK POWER CHUCK 中空型 THRU-HOLE 三爪 3-JAW</p> <p>28</p> |
|  <p>3U-K 後拉固鎖式動力夾頭 PULL LOCK POWER CHUCK 中實型 NON-THRU-HOLE 三爪 3-JAW</p> <p>29</p> |  <p>3E 內張後拉式動力夾頭 EXPANSIBLE PULL LOCK POWER CHUCK 中實型 NON-THRU-HOLE 三爪 3-JAW</p> <p>30</p> |  <p>3W/3W-C 擺動型後拉三爪夾頭 SWING TYPE 3-JAW POWER CHUCK 擺動型 SWING TYPE 三爪 3-JAW</p> <p>31</p> |
|  <p>3RF 軸車削用夾頭 RETRACTABLE-JAW 3-JAW SHAFT CHUCK 補償型 COMPENSATING TYPE 三爪 3-JAW</p> <p>33</p> |  <p>3R 擺動補償型三爪夾頭 SWING COMPENSATING TYPE 3-JAW POWER CHUCK 補償型 COMPENSATING TYPE 三爪 3-JAW</p> <p>34</p> |  <p>3J 中實指形動力夾頭 FINGER POWER CHUCK 中實型 NON-THRU-HOLE 三爪 3-JAW</p> <p>35</p> |
|  <p>2J 中實指形動力夾頭 FINGER POWER CHUCK 中實型 NON-THRU-HOLE 二爪 2-JAW</p> <p>36</p> |  <p>AP 大孔徑中空氣動夾頭 LARGE THRU-HOLE AIR CHUCK 中空型 THRU-HOLE 三爪 3-JAW</p> <p>37</p> |  <p>APS 大孔徑中空氣動夾頭 (二段式行程) LARGE THRU-HOLE AIR CHUCK (DOUBLE SPEED JAW STROKE) 中空型 THRU-HOLE / 三爪 3-JAW</p> <p>39</p> |

筒夾夾頭 Collet Chucks



CL
筒夾夾頭
COLLET CHUCK
中空型 THRU-HOLE

40



CL-A
筒夾夾頭
COLLET CHUCK
中空型 THRU-HOLE

41



DIN6343
彈性筒夾
STEEL COLLET
彈性筒夾 STEEL COLLET

42



CB/CB-A
後拉式筒夾夾頭
DRAW BACK COLLET CHUCK
中空型 THRU-HOLE

43



CBE/CBE-A
後拉定位式橡膠筒夾夾頭
END STOP COLLET CHUCK
中空型 THRU-HOLE

44



CBD/CBD-A
前推固定式橡膠筒夾夾頭
DEAD LENGTH COLLET CHUCK
中空型 THRU-HOLE

45



SCB
立置式後拉筒夾夾頭
STATIONARY DRAW COLLET CHUCK
中空型 THRU-HOLE

46



RG
橡膠筒夾
RUBBER GRIP COLLET

47



CEP
內張筒夾夾頭
EXPANDING COLLET CHUCK
內張型 EXPANDING

48



ECP
彈性筒夾
EXPANDING GRIP COLLET
內張筒夾 EXPANDING

49

立置式夾頭 Stationary Chucks



VH
中空立置式夾頭
STATIONARY CHUCK WITH
THRU-HOLE
中空立置式 THRU-HOLE STATIONARY
二 / 三爪 2/3-JAW

50



VP
中實立置式夾頭
STATIONARY CHUCK
中實立置式 NON-THRU-HOLE
STATIONARY
二 / 三爪 2/3-JAW

51



SM
立置式長行程夾頭
LONG JAW STROKE
STATIONARY CHUCK
中實型 NON-THRU-HOLE
三爪 3-JAW

52



SP
立置式夾頭
STATIONARY CHUCK
中實型 NON-THRU-HOLE
中空型 THRU-HOLE
二 / 三爪 2/3-JAW

53



SD
立置式後拉夾頭
STATIONARY PULL DOWN CHUCK
中實型 NON-THRU-HOLE
三爪 3-JAW

55



SU
立置式爪背托後拉夾頭
STATIONARY PULL LOCK CHUCK
中實型 NON-THRU-HOLE
三爪 3-JAW

56



SE
立置式內張後拉夾頭
STATIONARY EXPANSIBLE
PULL LOCK CHUCK
中實型 NON-THRU-HOLE
三爪 3-JAW

57



MP4
立置夾頭座板
STATIONARY CHUCK BASE PLATE

58



VH-201
手動切換閥
HAND OPERATED AIR VALVE
零配件 ACCESSORIES

58

轉盤用氣壓夾頭 Pneumatic Rotary Chuck



RAP
轉盤用氣壓三爪夾頭
PNEUMATIC ROTARY CHUCK
轉盤用氣壓型 Pneumatic rotary TYPE

59

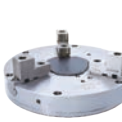

3MF
薄型手動求心三爪夾頭
SELF-CENTERING 3-JAW
MANUAL CHUCK
中實型 NON-THRU-HOLE
三爪 3-JAW

60



VR
動力定心虎鉗
POWER CENTERING VISE
斜楔式 Wedge Type

61

展刀搪溝頭 Facing Heads



FA
展刀搪溝頭
SINGLE-SLIDE FACING HEAD
單向型 SINGLE SLIDE

62

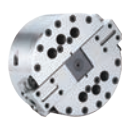

FD
雙向展刀搪溝頭
DOUBLE-SLIDE FACING HEAD
雙向型 DOUBLE SLIDE

64

同步夾具 Synchronous Clamp



65



66

空油壓迴轉缸 Rotary Cylinders



67



71



72



73



74



75



76



77



78



79



80



81



82



83



85



87



89



91



92

迴轉分流閥 Rotary Valves



93



93

迴轉接頭 Rotary Joints



RJ-80

冷卻液迴轉接頭
COOLANT ROTATING JOINT
迴轉接頭 COOLANT JOINT

94



RJ-92

冷卻液迴轉接頭內附
止水閥自動閉閉機構
COOLANT ROTATING JOINT WITH
AUTOMATIC ON/OFF SEAL
迴轉接頭 COOLANT JOINT

94

零附件與其他 Parts and Accessories



GFS-100

夾持力感測器
GRIPPING FORCE SENSOR

95



SJ

標準生爪
STANDARD SOFT BLANK JAW
標準生爪 STANDARD SOFT JAW

96



HJ

標準硬爪
STANDARD HARDENED JAW
標準硬爪 STANDARD HARDENED JAW

100

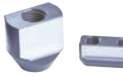

T-NUT

T形螺帽
T-NUT
T形螺帽 T-NUT

102



FL

夾頭法蘭
CHUCK ADAPTORS
法蘭 ADAPTOR

103



CT/CT-S

集水盒與行程確認裝置
COOLANT COLLECTOR
WITH STROKE CONTROL
集水盒 COOLANT COLLECTOR

104



CT-SB/CT-SBS

集水盒與行程確認裝置
COOLANT COLLECTOR WITH
STROKE CONTROL
集水盒 COOLANT COLLECTOR

105



FV

立式氣缸用自鎖閥
STATIONARY CYLINDER LOCK VALVE
FOR AIR STATIONARY CHUCK
零配件 ACCESSORIES

106

DRAW TUBE

中空拉桿的長度計算
THE CALCULATION OF DRAW TUBE LENGTH
中空 DRAW TUBE

107

DRAW BAR

中實拉桿的長度計算
THE CALCULATION OF DRAW BAR LENGTH
中實 DRAW BAR

108

瀏覽官網，即刻掌握最新訊息!

BROWSE THE WEBSITE AND

INSTANTLY GRASP INFORMATION!

Q | AUTOGRIP 佳賀精機

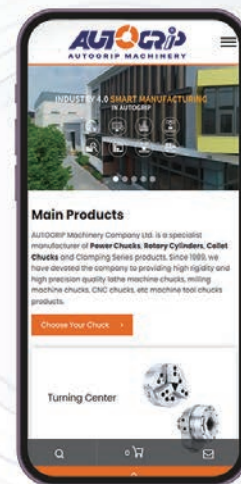

*2D圖檔(PDF、DWG格式)、3D圖檔(STEP格式) 可以從官網下載。

*You can download the outline drawing (in pdf or dwg format) and 3D step at AUTOGRIP WEB.

in 領英(LinkedIn)



公眾號



佳賀精機 AUTOGRIP



AUTOGRIP MACHINERY



AUTOGRIP佳賀固力普





- 楔形三爪超大貫通孔徑。
 - 摺動面均經硬化及精密研磨，並直接潤滑。
 - 高剛性結構及高夾持精度。
 - WEDGE-HOOK type 3-jaw with the extra large through-hole.
 - Matching surfaces of all parts hardened, ground and lubricated directly.
 - High rigidity and high clamping accuracy.
- J 值為連結螺帽未車製螺牙時之孔徑。
K Default 值為未指定規格之出廠值。
K max 值為連結螺帽可車製螺牙之最大規格，可依實際需求訂製。
 - J is the hole diameter of blank draw nut.
If not notified, AUTOGRIP will adopt the K Default as K value.
K is the maximum thread specification and it could be customize.

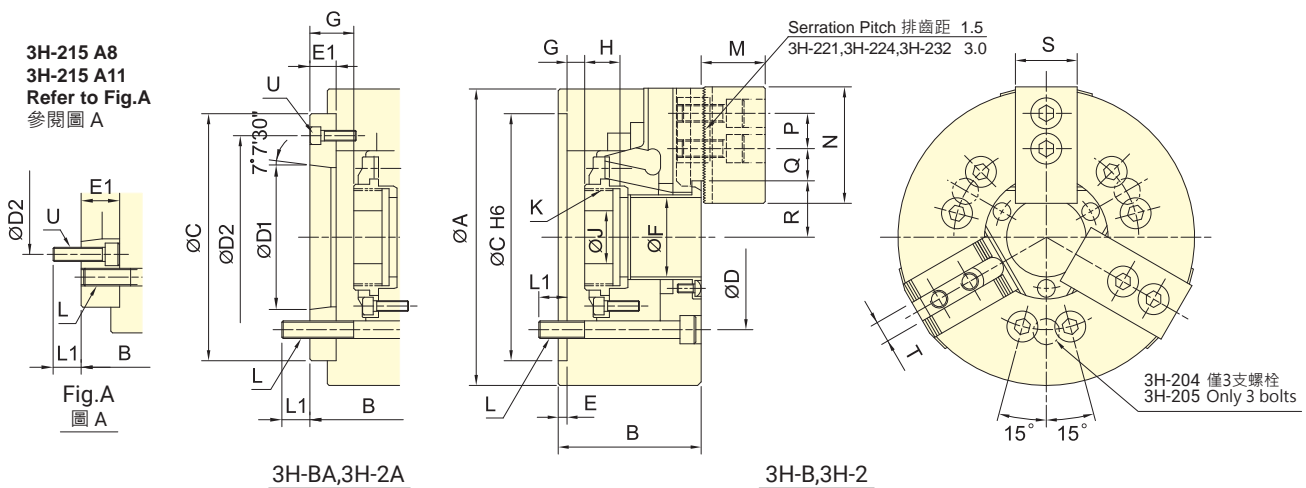

保留規格修改的權利
Subject to technical changes

技術規格 SPECIFICATIONS

| 型號 Model | 楔心行程 Plunger stroke mm | 爪行程 (直徑) Jaw stroke (Dia.) mm | 夾持直徑 (直徑) Chuck Dia. | | 容許最大入力 Max. D.B. pull kN (kgf) | 最大夾持力 Max. Clamping force kN (kgf) | 最高迴轉數 Max. speed min ⁻¹ (r.p.m.) | I Moment of inertia kg · m ² | 重量 Weight kg | 適用迴轉缸 Matching cyl. | 最大使用壓力 Max. pressure MPa (kgf/cm ²) | | |
|-------------|------------------------------|---|----------------------------|------------|--------------------------------------|--|---|---|--------------------|------------------------|---|----------|---------|
| | | | 最大 Max. | 最小 Min. | | | | | | | | | |
| 3H-204 | A4 | 13 | 5.5 | 113 | 7 | 13.7(1400) | 36.0(3670) | 8000 | 0.012 | 4.22 | 5.34 | TK-A528 | 2.0(20) |
| 3H-205 | A4 | 13 | 5.5 | 138 | 10 | 17.2(1750) | 48(4890) | 7000 | 0.02 | 6.3 | 7.1 | TK-A533 | 2.5(25) |
| 3H-206 | A5 | 14 | 6 | 170 | 13 | 23.3(2375) | 66.8(6810) | 6000 | 0.06 | 13.1 | 14.9 | TK-A646 | 2.5(25) |
| 3H-208 | A6 | 18 | 7.6 | 210 | 17 | 31.9(3250) | 107(10900) | 5000 | 0.15 | 21.8 | 23.4 | TK-A853 | 2.6(26) |
| 3H-210 | A8 | 21 | 8.9 | 260 | 37 | 49.1(5010) | 152(15500) | 4500 | 0.32 | 37.5 | 43 | TK-A1075 | 3.2(32) |
| 3H-212 | A11 | 25 | 10.6 | 315 | 43 | 58.8(6000) | 157(16010) | 3700 | 0.74 | 58.6 | 64.7 | TK-A1512 | 1.9(19) |
| 3H-215 | A8 | 25 | 10.6 | 405 | 49 | 71(7240) | 180(18350) | 2500 | 2.8 | 127 | 149 | TK-2114 | 2.1(21) |
| 3H-215 | A11 | 25 | 10.6 | 405 | 49 | 71(7240) | 180(18350) | 2500 | 2.8 | 127 | 143.3 | TK-2114 | 2.1(21) |
| 3H-215 | A15 | 25 | 10.6 | 405 | 49 | 71(7240) | 180(18350) | 2500 | 2.8 | 127 | 135.6 | TK-2114 | 2.1(21) |
| 3H-18B | A15 | 23 | 10.6 | 456 | 79 | 71(7240) | 180(18350) | 2000 | 4.8 | 162.4 | 173.4 | TK-2416 | 1.9(19) |
| 3H-221 | A15 | 28 | 12.9 | 530 | 105 | 90(9175) | 234(23860) | 1800 | 7.5 | 223 | 234 | TK-2416 | 2.4(24) |
| 3H-224 | A20 | 28 | 12.9 | 610 | 135 | 100(10200) | 240(24500) | 1500 | 15.8 | 270 | 284 | TK-2820 | 2.1(21) |
| 3H-232 | A20 | 34 | 18 | 800 | 205 | 100(10200) | 240(24500) | 1200 | 47 | 546 | 560 | TK-2820 | 2.1(21) |

紅色數據為 3H-2A、3H-BA 型之寸法 (The dimensions and the specifications of 3H-2A, 3H-BA type are in red data.)

外型尺寸 DIMENSIONS

| Model | A | B | C | D | D1 | D2 | E | E1 | F | G max. | G min. | H | J | | | | |
|--------|-----|-----|-----|-----|-----|-------|--------|-------|---|--------|--------|------|------|-------|------|------|-----|
| 3H-204 | A4 | 113 | 59 | 83 | 85 | 70.6 | 63.51 | 82.6 | 4 | 28 | 32 | 3.5 | 31.5 | -9.5 | 18.5 | 17.5 | 12 |
| 3H-205 | A4 | 138 | 60 | 71 | 110 | 82.6 | 63.51 | 96 | 4 | 15 | 39 | 1 | 16 | -12 | 3 | 20 | 12 |
| 3H-206 | A5 | 170 | 81 | 91 | 140 | 104.8 | 82.56 | 116 | 5 | 15 | 53 | 13 | 28 | -1 | 14 | 17.5 | 20 |
| 3H-208 | A6 | 210 | 91 | 103 | 170 | 133.4 | 106.38 | 150 | 5 | 17 | 66 | 16.5 | 33.5 | -1.5 | 15.5 | 20 | 30 |
| 3H-210 | A8 | 260 | 102 | 115 | 220 | 171.4 | 139.72 | 190 | 5 | 18 | 86 | 10.5 | 28.5 | -10.5 | 7.5 | 25 | 45 |
| 3H-212 | A11 | 315 | 110 | 126 | 300 | 235 | 196.87 | 260 | 6 | 22 | 106 | 10 | 32 | -15 | 7 | 28 | 50 |
| 3H-215 | A8 | 405 | 132 | 159 | 380 | 330.2 | 139.72 | 171.4 | 6 | 33 | 145 | 11 | 44 | -14 | 19 | 39 | 60 |
| 3H-215 | A11 | 405 | 132 | 166 | 380 | 330.2 | 196.87 | 235 | 6 | 40 | 145 | 11 | 51 | -14 | 26 | 39 | 60 |
| 3H-215 | A15 | 405 | 132 | 153 | 380 | 330.2 | 285.78 | 330.2 | 6 | 27 | 145 | 11 | 38 | -14 | 13 | 39 | 60 |
| 3H-18B | A15 | 456 | 145 | 166 | 380 | 330.2 | 285.78 | 330.2 | 6 | 27 | 165 | 18 | 45 | -5 | 22 | 40 | 60 |
| 3H-221 | A15 | 530 | 140 | 161 | 380 | 330.2 | 285.78 | 330.2 | 6 | 27 | 180 | 15 | 42 | -13 | 14 | 40 | 80 |
| 3H-224 | A20 | 610 | 145 | 166 | 520 | 463.6 | 412.78 | 463.6 | 6 | 27 | 210 | 15 | 42 | -13 | 14 | 41 | 80 |
| 3H-232 | A20 | 800 | 150 | 170 | 520 | 463.6 | 412.78 | 463.6 | 6 | 27 | 275 | 24 | 51 | -10 | 17 | 42 | 100 |

| Model | K max. | K Default | L | L1 | M | N | P | Q max. | Q min. | R max. | R min. | S | T | U | | |
|--------|--------|-----------|---------|-------|------|------|----|--------|--------|--------|--------|-------|-------|----|------|-------|
| 3H-204 | A4 | M38x1.5 | M32x1.5 | 3~M10 | 16.0 | 15 | 24 | 52 | 14 | 12.75 | 6.75 | 25 | 22.25 | 23 | 10 | 3~M10 |
| 3H-205 | A4 | M45x1.5 | M40x1.5 | 3~M10 | 14.5 | 14.5 | 31 | 62 | 14 | 20.25 | 6.75 | 29.5 | 26.8 | 25 | 10 | 3~M6 |
| 3H-206 | A5 | M60x2 | M55x2 | 6~M10 | 16.0 | 16 | 37 | 73 | 20 | 21.25 | 9.25 | 36 | 33 | 31 | 12 | 3~M6 |
| 3H-208 | A6 | M75x2 | M60x2 | 6~M12 | 17.0 | 15 | 38 | 95 | 25 | 23.7 | 10.2 | 45.7 | 41.9 | 35 | 14 | 3~M6 |
| 3H-210 | A8 | M95x2 | M85x2 | 6~M16 | 20.0 | 22 | 43 | 110 | 30 | 32.2 | 12.7 | 56.5 | 52.05 | 40 | 16 | 3~M8 |
| 3H-212 | A11 | M115x2 | M115x2 | 6~M20 | 30.0 | 28 | 51 | 130 | 30 | 44.75 | 14.75 | 67.8 | 62.5 | 50 | 21 | 3~M10 |
| 3H-215 | A8 | M155x3 | M115x2 | 6~M24 | 36.0 | 24 | 63 | 165 | 43 | 49.75 | 19.75 | 90 | 84.7 | 62 | 25.5 | 6~M16 |
| 3H-215 | A11 | M155x3 | M155x3 | 6~M24 | 36.0 | 31 | 63 | 165 | 43 | 49.75 | 19.75 | 90 | 84.7 | 62 | 25.5 | 6~M20 |
| 3H-215 | A15 | M155x3 | M155x3 | 6~M24 | 36.0 | 34 | 63 | 165 | 43 | 49.75 | 19.75 | 90 | 84.7 | 62 | 25.5 | 3~M12 |
| 3H-18B | A15 | M175x3 | M175x3 | 6~M24 | 38.0 | 36 | 63 | 165 | 43 | 64 | 20.5 | 102 | 96.7 | 62 | 25.5 | 3~M12 |
| 3H-221 | A15 | M190x3 | M190x3 | 6~M24 | 33.0 | 36 | 73 | 180 | 60 | 69.5 | 24.5 | 113.5 | 107.1 | 65 | 25 | 3~M12 |
| 3H-224 | A20 | M225x3 | M225x3 | 6~M24 | 35.0 | 33 | 73 | 180 | 60 | 93.5 | 24.5 | 128 | 121.5 | 65 | 25 | 3~M12 |
| 3H-232 | A20 | M295x3 | M295x3 | 6~M24 | 36.0 | 34 | 73 | 180 | 60 | 150.5 | 24.5 | 166 | 157 | 65 | 25 | 3~M12 |

紅色數據為 3H-2A、3H-BA 型之寸法 (The dimensions and the specifications of 3H-2A,3H-BA type are in red data.)



此中空動力夾頭系列為超大孔徑設計，所推薦 4"~10" 的迴轉缸僅適用於業界標準孔徑之夾頭，請依夾頭孔徑實際需求或安裝界面之不同，選擇其它適用迴轉缸。若有不明瞭之處，請逕洽本公司業務部。

The 3H-2 series are power chucks with extra large thru-hole design.

The rotary cylinders are recommended based on power chucks that from 4"~10" are common used in the industry.

If you find that you need different bore size or installation interface, please just contact us. We have many standard and customized rotary cylinders for option and meet your needs.

Please contact AUTOGRIP for more detailed information. Thanks.



- 楔形三爪大貫通孔徑。
 - 摺動面均經硬化及精密研磨，並直接潤滑。
 - 高剛性結構及高夾持精度。
 - WEDGE-HOOK type 3-jaw with the large through-hole.
 - Matching surfaces of all parts hardened, ground and lubricated directly.
 - High rigidity and high clamping accuracy.
- J 值為連結螺帽未車製螺牙時之孔徑。
K Default 值為未指定規格之出廠值。
K max 值為連結螺帽可車製螺牙之最大規格, 可依實際需求訂製。
 - J is the hole diameter of blank draw nut.
If not notified, AUTOGRIP will adopt the K Default as K value.
K is the maximum thread specification and it could be customize.

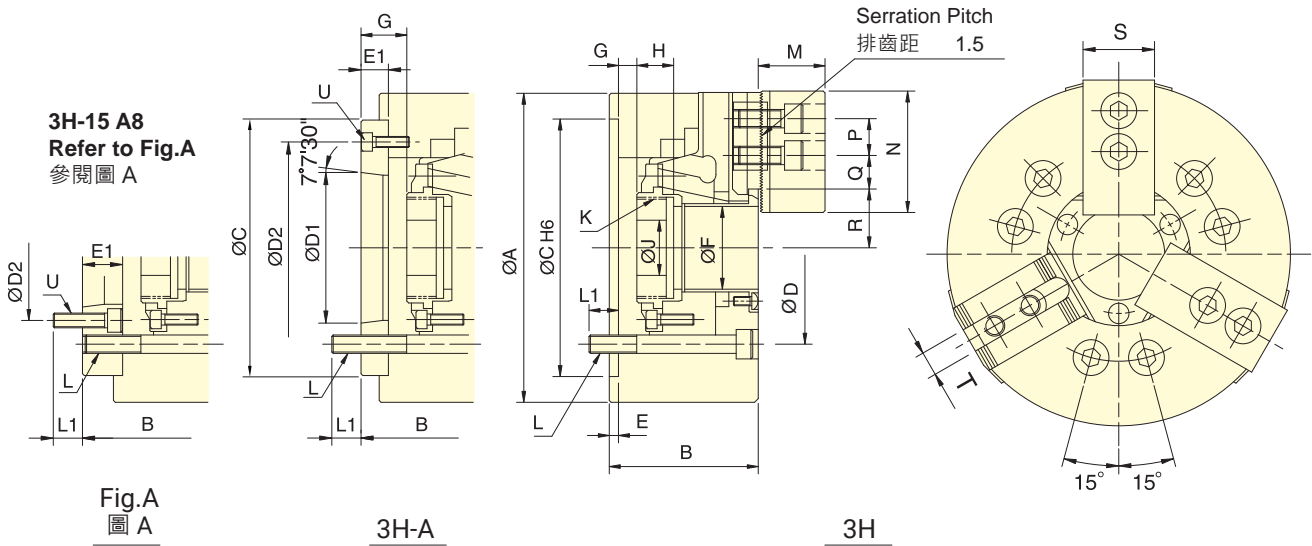

保留規格修改的權利
Subject to technical changes

技術規格 SPECIFICATIONS

| 型號 | 楔心行程 | 爪行程 (直徑) | 夾持直徑 Chucking Dia. | | 容許最大入力 | 最大夾持力 | 最高迴轉數 | I | 重量 | 適用迴轉缸 | 最大使用壓力 | |
|-------|-------------------|----------------------|--------------------|------------|-------------------------|------------------------------|---------------------------------------|---------------------------------------|-----------|---------------|--|---------|
| Model | Plunger stroke mm | Jaw stroke (Dia.) mm | 最大 Max. mm | 最小 Min. mm | Max. D.B. pull kN (kgf) | Max. Clamping force kN (kgf) | Max. speed min ⁻¹ (r.p.m.) | Moment of inertia kg · m ² | Weight kg | Matching cyl. | Max. pressure MPa (kgf/cm ²) | |
| 3H-12 | A8 | 25 | 304 | 34 | 54.9(5600) | 143.7(14650) | 3300 | 0.77 | 56.6 | 59.3 | TK-A1291 | 2.5(25) |
| 3H-15 | A8 | 25 | 381 | 50 | 71(7250) | 179.8(18350) | 2500 | 2.28 | 120 | 134 | TK-A1512 | 2.3(23) |
| 3H-15 | A11 | 25 | 381 | 50 | 71(7250) | 179.8(18350) | 2500 | 2.28 | 120 | 127 | TK-A1512 | 2.3(23) |
| 3H-18 | A11 | 25 | 450 | 50 | 71(7250) | 180.3(18400) | 2000 | 4.46 | 160 | 174 | TK-A1512 | 2.3(23) |

外型尺寸 DIMENSIONS

| Model | A | B | C | D | D1 | D2 | E | E1 | F | G max. | G min. | H | J | | | | |
|-------|-----|-----|-----|-----|-----|-------|--------|-------|---|--------|--------|----|----|-----|----|----|----|
| 3H-12 | A8 | 304 | 110 | 122 | 220 | 171.4 | 139.72 | 190 | 6 | 18 | 91 | 10 | 28 | -15 | 3 | 28 | 50 |
| 3H-15 | A8 | 381 | 132 | 159 | 300 | 235 | 139.72 | 171.4 | 6 | 33 | 120 | 11 | 44 | -14 | 19 | 39 | 60 |
| 3H-15 | A11 | 381 | 132 | 148 | 300 | 235 | 196.87 | 260 | 6 | 22 | 120 | 11 | 33 | -14 | 8 | 39 | 60 |
| 3H-18 | A11 | 450 | 132 | 148 | 300 | 235 | 196.87 | 260 | 6 | 22 | 120 | 11 | 33 | -14 | 8 | 39 | 60 |

| Model | K max. | K Default | L | L1 | M | N | P | Q max. | Q min. | R max. | R min. | S | T | U | | | | |
|-------|--------|-----------|--------|--------|--------|-------|-----|--------|--------|--------|--------|-------|-------|------|------------|-------|------------|-------|
| 3H-12 | A8 | M100x2 | 6~M16 | 23 | 25 | 51.3 | 130 | 30 | 44.75 | 14.75 | 61.3 | 56 | 50 | 21 | 3~M8 | | | |
| 3H-15 | A8 | M130x2 | M115x2 | M130x2 | M100x2 | 6~M20 | 30 | 24 | 63 | 165 | 43 | 49.75 | 19.75 | 77.5 | 72.2 | 62 | 25.5 or 22 | 6~M16 |
| 3H-15 | A11 | M130x2 | M130x2 | 6~M20 | 30 | 28 | 63 | 165 | 43 | 49.75 | 19.75 | 77.5 | 72.2 | 62 | 25.5 or 22 | 3~M10 | | |
| 3H-18 | A11 | M130x2 | M130x2 | 6~M20 | 31 | 29 | 63 | 165 | 43 | 83.5 | 20.5 | 77.5 | 72.2 | 62 | 25.5 or 22 | 3~M10 | | |

紅色數據為 3H-A 型之寸法 (The dimensions and the specifications of 3H-A type are in red data.)



- 楔形二爪大貫通孔徑，特別適合異形物的夾持。
- 摺動面均經硬化及精密研磨，並直接潤滑。
- 高剛性結構及高夾持精度。
- WEDGE-HOOK type 2-jaw with the large through-hole.
- Matching surfaces of all parts hardened, ground and lubricated directly.
- High rigidity and high clamping accuracy.
- J 值為連結螺帽未車製螺牙時之孔徑。
K Default 值為未指定規格之出廠值。
K max 值為連結螺帽可車製螺牙之最大規格，可依實際需求訂製。
- J is the hole diameter of blank draw nut.
If not notified, AUTOGRIP will adopt the K Default as K value.
K is the maximum thread specification and it could be customize.

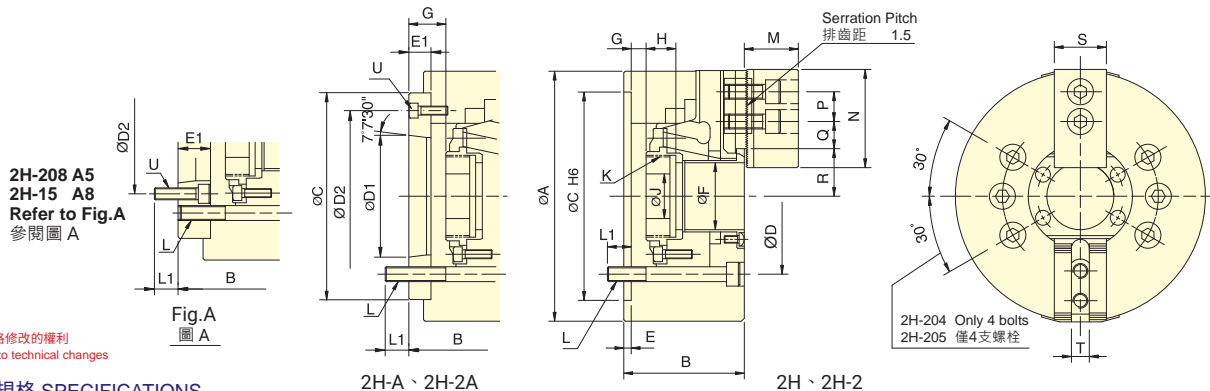

保留規格修改的權利
Subject to technical changes

技術規格 SPECIFICATIONS

| 型號 | 楔心行程 | 爪行程 (直徑) | 夾持直徑 Chuck Dia. | | 容許最大入力 | 最大夾持力 | 最高迴轉數 | I | 重量 | | 適用迴轉缸 | 最大使用壓力 | |
|--------|------|-------------|--------------------|------------|--------|------------|--------------|------|-------|------|-------|----------|---------|
| | | | 最大 Max. | 最小 Min. | | | | | kg | kg | | | |
| 2H-204 | A4 | 13 | 5.5 | 113 | 7 | 9.2(940) | 19.4(1980) | 8000 | 0.012 | 4.2 | 4.8 | TK-A528 | 1.3(13) |
| 2H-205 | A4 | 13 | 5.5 | 138 | 10 | 11.4(1167) | 32(3260) | 7000 | 0.02 | 6.8 | 7.6 | TK-A533 | 1.6(16) |
| 2H-206 | A5 | 14 | 6 | 170 | 13 | 15.5(1580) | 44.4(4530) | 6000 | 0.06 | 13.1 | 14.9 | TK-A646 | 1.6(16) |
| 2H-208 | A5 | 18 | 7.6 | 210 | 17 | 23.1(2360) | 57.3(5840) | 5000 | 0.17 | 21.3 | 24.2 | TK-A853 | 1.8(18) |
| 2H-208 | A6 | 18 | 7.6 | 210 | 17 | 23.1(2360) | 57.3(5840) | 5000 | 0.17 | 21.3 | 22.4 | TK-A853 | 1.8(18) |
| 2H-210 | A8 | 21 | 8.9 | 260 | 37 | 32.9(3355) | 101.9(10385) | 4500 | 0.31 | 33.5 | 36.2 | TK-A1075 | 2.2(22) |
| 2H-12 | A8 | 23 | 10.6 | 304 | 34 | 36.7(3740) | 95.8(9780) | 3300 | 0.70 | 59.7 | 62.7 | TK-A1291 | 1.7(17) |
| 2H-15 | A8 | 23 | 10.6 | 381 | 50 | 46.9(4790) | 119.6(12200) | 2500 | 2.42 | 115 | 129 | TK-A1512 | 1.5(15) |
| 2H-15 | A11 | 23 | 10.6 | 381 | 50 | 46.9(4790) | 119.6(12200) | 2500 | 2.34 | 115 | 122 | TK-A1512 | 1.5(15) |

外型尺寸 DIMENSIONS

| Model | A | B | C | D | D1 | D2 | E | E1 | F | G max. | G min. | H | J | | | | |
|--------|-----|-----|-----|-----|-----|-------|--------|-------|---|--------|--------|------|------|-------|------|------|----|
| 2H-204 | A4 | 113 | 59 | 83 | 85 | 70.6 | 63.51 | 82.6 | 4 | 28 | 32 | 3.5 | 31.5 | -9.5 | 18.5 | 17.5 | 12 |
| 2H-205 | A4 | 138 | 60 | 71 | 110 | 82.6 | 63.51 | 96 | 4 | 15 | 39 | 1 | 16 | -12 | 3 | 20 | 12 |
| 2H-206 | A5 | 170 | 81 | 91 | 140 | 104.8 | 82.56 | 116 | 5 | 15 | 53 | 13 | 28 | -1 | 14 | 17.5 | 20 |
| 2H-208 | A5 | 210 | 91 | 109 | 170 | 133.4 | 82.56 | 104.8 | 5 | 23 | 66 | 16.5 | 39.5 | -1.5 | 21.5 | 20 | 30 |
| 2H-208 | A6 | 210 | 91 | 103 | 170 | 133.4 | 106.38 | 150 | 5 | 17 | 66 | 16.5 | 33.5 | -1.5 | 15.5 | 20 | 30 |
| 2H-210 | A8 | 260 | 102 | 115 | 220 | 171.4 | 139.72 | 190 | 5 | 18 | 86 | 10.5 | 28.5 | -10.5 | 7.5 | 25 | 45 |
| 2H-12 | A8 | 304 | 110 | 122 | 220 | 171.4 | 139.72 | 190 | 6 | 18 | 91 | 8 | 26 | -15 | 3 | 28 | 50 |
| 2H-15 | A8 | 381 | 133 | 160 | 300 | 235 | 139.72 | 171.4 | 6 | 33 | 120 | 11 | 44 | -12 | 21 | 39 | 60 |
| 2H-15 | A11 | 381 | 133 | 149 | 300 | 235 | 196.87 | 260 | 6 | 22 | 120 | 11 | 33 | -12 | 10 | 39 | 60 |

| Model | K max. | K Default | L | L1 | M | N | P | Q max. | Q min. | R max. | R min. | S | T | U | | | | |
|--------|--------|-----------|---------|--------|--------|-------|----|--------|--------|--------|--------|------|-------|----|------------|-------|------------|-------|
| 2H-204 | A4 | M38x1.5 | M32x1.5 | 4-M10 | 16 | 15 | 24 | 52 | 14 | 12.75 | 6.75 | 25 | 22.25 | 23 | 10 | 3-M10 | | |
| 2H-205 | A4 | M45x1.5 | M40x1.5 | 4-M10 | 14.5 | 14.5 | 31 | 62 | 14 | 20.25 | 6.75 | 29.5 | 26.75 | 25 | 10 | 3-M6 | | |
| 2H-206 | A5 | M60x2 | M55x2 | 6-M10 | 16 | 16 | 37 | 73 | 20 | 22.75 | 9.25 | 36 | 33 | 31 | 12 | 3-M6 | | |
| 2H-208 | A5 | M75x2 | M60x2 | 6-M12 | 17 | 18 | 38 | 95 | 25 | 23.7 | 10.2 | 45.7 | 41.9 | 35 | 14 | 6-M10 | | |
| 2H-208 | A6 | M75x2 | M60x2 | 6-M12 | 17 | 15 | 38 | 95 | 25 | 23.7 | 10.2 | 45.7 | 41.9 | 35 | 14 | 3-M6 | | |
| 2H-210 | A8 | M95x2 | M85x2 | 6-M16 | 20 | 22 | 43 | 110 | 30 | 32.2 | 12.7 | 56.5 | 52.05 | 40 | 16 | 3-M8 | | |
| 2H-12 | A8 | M100x2 | M100x2 | 6-M16 | 23 | 25 | 51 | 130 | 30 | 45.8 | 15.8 | 61.3 | 56 | 50 | 21 | 3-M8 | | |
| 2H-15 | A8 | M130x2 | M115x2 | M130x2 | M100x2 | 6-M20 | 30 | 24 | 63 | 165 | 43 | 47.3 | 18.2 | 80 | 74.7 | 62 | 25.5 or 22 | 6-M16 |
| 2H-15 | A11 | M130x2 | M130x2 | 6-M20 | 30 | 28 | 63 | 165 | 43 | 47.3 | 18.2 | 80 | 74.7 | 62 | 25.5 or 22 | 3-M10 | | |

紅色數據為 2H-A、2H-2A 型之寸法 (The dimensions and the specifications of 2H-A、2H-2A type are in red data.)



- 楔形四爪大貫通孔徑，特別適合異形物的夾持。
 - 摺動面均經硬化及精密研磨，並直接潤滑。
 - 高剛性結構及高夾持精度。
 - WEDGE-HOOK type 4-jaw with the large through-hole.
 - Matching surfaces of all parts hardened, ground and lubricated directly.
 - High rigidity and high clamping accuracy.
- J 值為連結螺帽未車製螺牙時之孔徑。
K Default 值為未指定規格之出廠值。
K max 值為連結螺帽可車製螺牙之最大規格，可依實際需求訂製。
 - J is the hole diameter of blank draw nut.
If not notified, AUTOGRIP will adopt the K Default as K value.
K is the maximum thread specification and it could be customize.

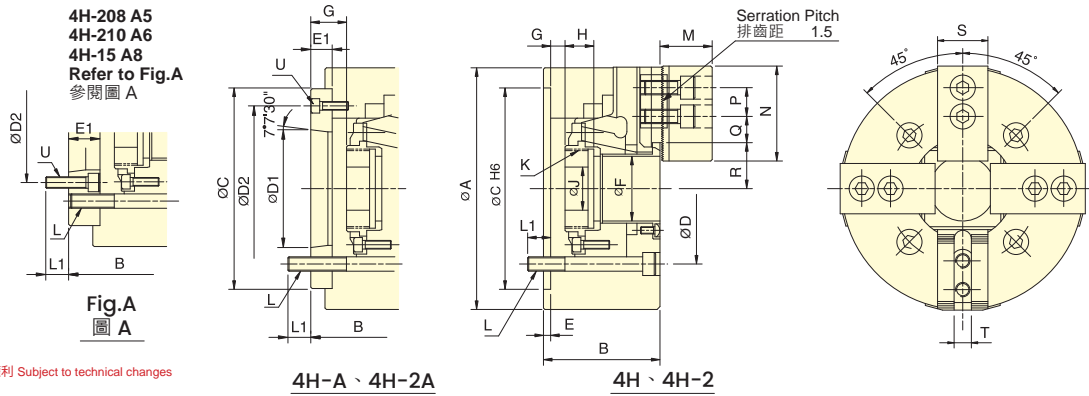

保留規格修改的權利 Subject to technical changes

技術規格 SPECIFICATIONS

| 型號 Model | 楔行程 Plunger stroke mm | 爪行程 (直徑) Jaw stroke (Dia.) mm | 夾持直徑 Chuck Dia. | | 容許最大入力 Max. D.B. pull kN (kgf) | 最大夾持力 Max. Clamping force kN (kgf) | 最高迴轉數 Max. speed min ⁻¹ (r.p.m.) | I Moment of inertia kg · m ² | 重量 Weight kg | 適用迴轉缸 Matching cyl. | 最大使用壓力 Max. pressure MPa (kgf/cm ²) | | |
|-------------|-----------------------------|---|--------------------|------------------|--------------------------------------|---|---|--|--------------------|------------------------|---|----------|---------|
| | | | 最大 Max. mm | 最小 Min. mm | | | | | | | | | |
| 4H-206 | A5 | 14 | 6.0 | 170 | 13 | 23.2(2375) | 66.7(6810) | 5000 | 0.06 | 12.5 | 16.7 | TK-C646 | 2.5(25) |
| 4H-208 | A5 | 18 | 7.6 | 210 | 17 | 34.3(3500) | 85.8(8750) | 4200 | 0.19 | 23.5 | 25.4 | TK-A853 | 2.8(28) |
| 4H-208 | A6 | 18 | 7.6 | 210 | 17 | 34.3(3500) | 85.8(8750) | 4200 | 0.19 | 23.5 | 24.3 | TK-A853 | 2.8(28) |
| 4H-210 | A6 | 21 | 8.9 | 260 | 37 | 49.1(5010) | 110.7(11300) | 3800 | 0.4 | 38.7 | 44 | TK-A1075 | 3.2(32) |
| 4H-210 | A8 | 21 | 8.9 | 260 | 37 | 49.1(5010) | 110.7(11300) | 3800 | 0.4 | 38.7 | 42.3 | TK-A1075 | 3.2(32) |
| 4H-12 | A8 | 25 | 10.6 | 304 | 34 | 54.9(5600) | 143.6(14650) | 2700 | 0.77 | 62 | 65.7 | TK-A1291 | 2.5(25) |
| 4H-15 | A8 | 23 | 10.6 | 381 | 50 | 71(7250) | 179.8(18350) | 2000 | 2.5 | 123.7 | 137.7 | TK-A1512 | 2.3(23) |
| 4H-15 | A11 | 23 | 10.6 | 381 | 50 | 71(7250) | 179.8(18350) | 2000 | 2.42 | 123.7 | 130.7 | TK-A1512 | 2.3(23) |
| 4H-18 | A11 | 23 | 10.6 | 450 | 50 | 71(7250) | 179.8(18350) | 1700 | 4.85 | 170 | 184 | TK-A1512 | 2.3(23) |

外型尺寸 DIMENSIONS

| Model | A | B | C | D | D1 | D2 | E | E1 | F | G max. | G min. | H | J |
|--------|-----|-----|-----|-----|-----|-------|--------|-------|---|--------|--------|------|------|
| 4H-206 | A5 | 170 | 81 | 91 | 140 | 104.8 | 82.56 | 116 | 5 | 15 | 53 | 13 | 28 |
| 4H-208 | A5 | 210 | 91 | 109 | 170 | 133.4 | 82.56 | 104.8 | 5 | 23 | 66 | 16.5 | 39.5 |
| 4H-208 | A6 | 210 | 91 | 103 | 170 | 133.4 | 106.38 | 150 | 5 | 17 | 66 | 16.5 | 33.5 |
| 4H-210 | A6 | 260 | 102 | 122 | 220 | 171.4 | 106.38 | 133.4 | 5 | 25 | 86 | 10.5 | 35.5 |
| 4H-210 | A8 | 260 | 102 | 115 | 220 | 171.4 | 139.72 | 190 | 5 | 18 | 86 | 10.5 | 28.5 |
| 4H-12 | A8 | 304 | 110 | 122 | 220 | 171.4 | 139.72 | 190 | 6 | 18 | 91 | 10 | 28 |
| 4H-15 | A8 | 381 | 133 | 160 | 300 | 235 | 139.72 | 171.4 | 6 | 33 | 120 | 11 | 44 |
| 4H-15 | A11 | 381 | 133 | 149 | 300 | 235 | 196.87 | 260 | 6 | 22 | 120 | 11 | 33 |
| 4H-18 | A11 | 450 | 133 | 149 | 300 | 235 | 196.87 | 260 | 6 | 22 | 120 | 11 | 33 |

| Model | K max. | K Default | L | L1 | M | N | P | Q max. | Q min. | R max. | R min. | S | T | U |
|--------|--------|-----------|--------|--------|--------|-------|------|--------|--------|--------|--------|------|-------|----|
| 4H-206 | A5 | M60x2 | M55x2 | 4~M10 | 16 | 16 | 37 | 73 | 20 | 21.25 | 9.25 | 36 | 33 | 31 |
| 4H-208 | A5 | M75x2 | M60x2 | 4~M12 | 17 | 18 | 38 | 95 | 25 | 23.7 | 10.2 | 45.7 | 41.9 | 35 |
| 4H-208 | A6 | M75x2 | M60x2 | 4~M12 | 17 | 15 | 38 | 95 | 25 | 23.7 | 10.2 | 45.7 | 41.9 | 35 |
| 4H-210 | A6 | M95x2 | M85x2 | 4~M16 | 20 | 18 | 43 | 110 | 30 | 32.2 | 12.7 | 56.5 | 52.05 | 40 |
| 4H-210 | A8 | M95x2 | M85x2 | 4~M16 | 20 | 22 | 43 | 110 | 30 | 32.2 | 12.7 | 56.5 | 52.05 | 40 |
| 4H-12 | A8 | M100x2 | M100x2 | 4~M16 | 23 | 25 | 51.3 | 130 | 30 | 44.75 | 14.75 | 61.3 | 56 | 50 |
| 4H-15 | A8 | M130x2 | M115x2 | M130x2 | M100x2 | 4~M20 | 30 | 24 | 63 | 165 | 43 | 47.5 | 20.5 | 80 |
| 4H-15 | A11 | M130x2 | M130x2 | 4~M20 | 30 | 28 | 63 | 165 | 43 | 47.5 | 20.5 | 80 | 74.7 | 62 |
| 4H-18 | A11 | M130x2 | M130x2 | 4~M20 | 30 | 28 | 63 | 165 | 43 | 83.5 | 20.5 | 80 | 74.7 | 62 |

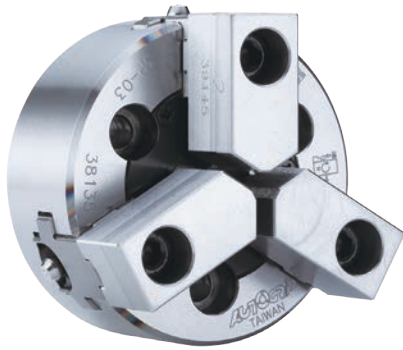

- 楔形三爪小型中實夾頭。
- 摺動面均經硬化及精密研磨，並直接潤滑。
- 適合使用於桌上型車床。
- WEDGE-HOOK type 3-jaw mini power chuck.
- Matching surfaces of all parts hardened, ground and lubricated directly.
- Suitable for bench lathe.

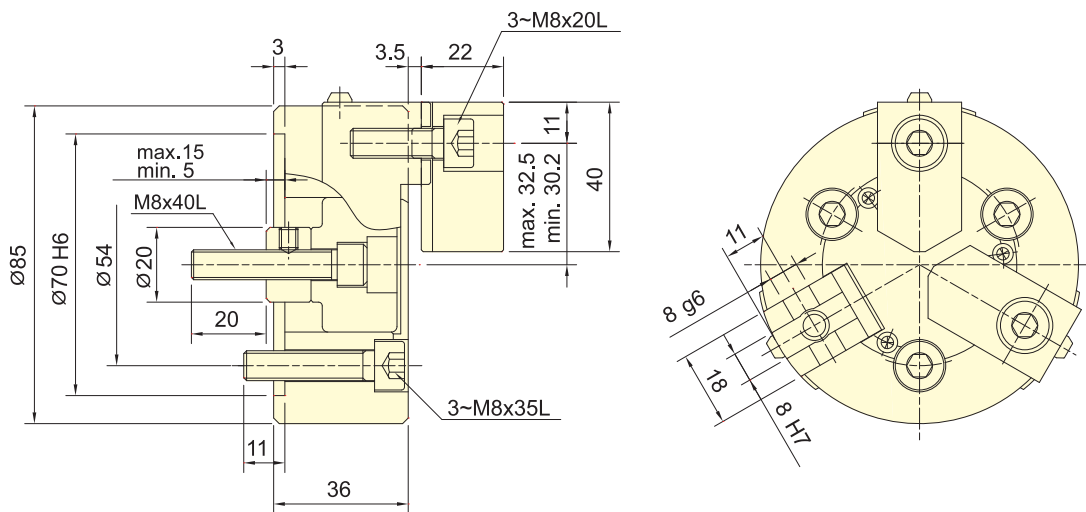

保留規格修改的權利
Subject to technical changes

技術規格 SPECIFICATIONS

| 型號 | 楔心行程 | 爪行程 (直徑) | 夾持直徑 Chucking Dia. | | 容許最大入力 | 最大夾持力 | 最高迴轉數 | I | 重量 | 適用迴轉缸 | 最大使用壓力 |
|--------------|----------------------|-------------------------|--------------------|----|----------------------------|---------------------------------|--|--|--------------|------------------------|----------------------------|
| Model | Plunger stroke mm | Jaw stroke (Dia.) mm | 最大 | 最小 | Max. D.B. pull kN (kgf) | Max. Clamping force kN (kgf) | Max. speed min ⁻¹ (r.p.m.) | Moment of inertia kg · m ² | Weight kg | Matching cyl. RK-75 | MPa (kgf/cm ²) |
| | | | mm | mm | | | | | | | MPa (kgf/cm ²) |
| 3P-03 | 10 | 4.6 | 85 | 3 | 4.5(460) | 11.3(1150) | 7000 | 0.004 | 1.8 | RK-75 | 1.2(12.4) |

搭配之標準生爪 Standard Soft Jaw For 3P-03 Power Chuck
SJ-K03

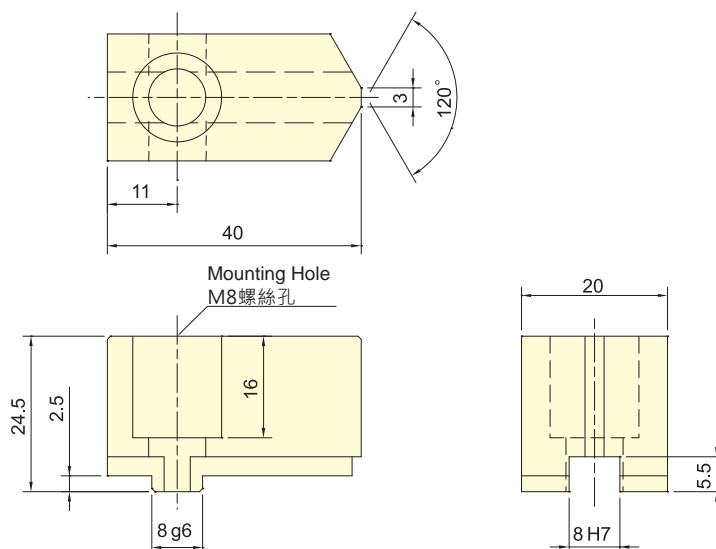



- 楔形三爪中實夾頭。
- 摺動面均經硬化及精密研磨，並直接潤滑。
- 高剛性結構及高夾持精度。
- WEDGE-HOOK type 3-jaw power chuck.
- Matching surfaces of all parts hardened, ground and lubricated directly.
- High rigidity and high clamping accuracy.

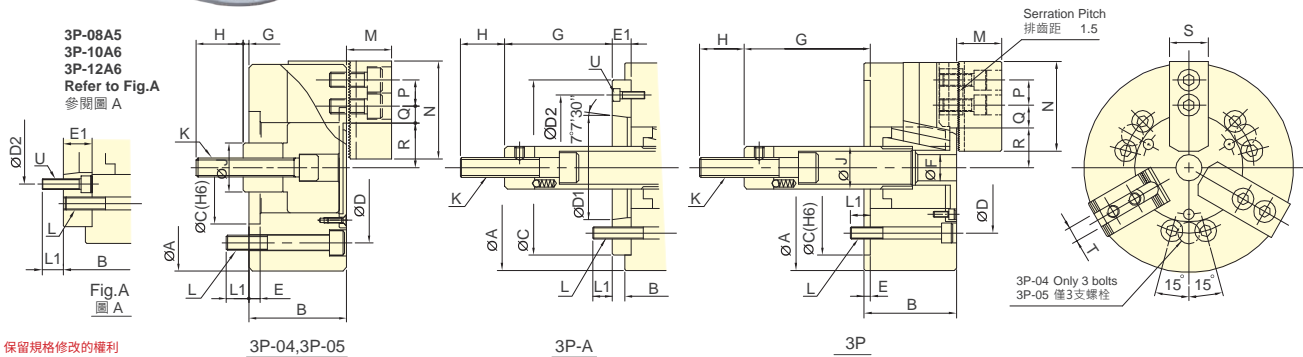

保留規格修改的權利
Subject to technical changes

技術規格 SPECIFICATIONS

| 型號 Model | 楔心行程 Plunger stroke | 爪行程 (直徑) Jaw stroke (Dia.) | 夾持直徑 Chuck Dia. | | 容許最大入力 Max. D.B. pull | 最大夾持力 Max. Clamping force | 最高迴轉數 Max. speed | I Moment of inertia | 重量 Weight | 適用迴轉缸 Matching cyl. | 最大使用壓力 Max. pressure | | |
|-------------|------------------------|-------------------------------------|--------------------|------------|--------------------------|------------------------------|---------------------|------------------------|--------------|------------------------|------------------------------|-------------------------------|-------------------|
| | | | 最大 Max. | 最小 Min. | | | | | | | | mm | mm |
| 3P-04 | 15 | 6.9 | 110 | 5 | 8.1(830) | 22.5(2300) | 6000 | 0.01 | 4.1 | - | RK-75(N) RA-130 0.6(6) | 2.2(22) 0.6(6) | |
| 3P-05 | 15 | 6.9 | 135 | 14 | 8.1(830) | 25(2550) | 5500 | 0.02 | 6.2 | - | RK-75(N) RA-130 0.6(6) | 2.2(22) 0.6(6) | |
| 3P-06 | A5 | 20 | 9.2 | 165 | 16 | 17.9(1830) | 52.4(5350) | 5250 | 0.05 | 13 | 14 | RK-100(N) RA-170 0.6(6) | 2.6(26) 0.6(6) |
| 3P-08 | A5 | 21 | 9.7 | 210 | 21 | 25(2550) | 74.5(7600) | 4750 | 0.14 | 24 | 28 | RK-125(N) RA-220 0.5(5) | 2.3(23) 0.5(5) |
| 3P-08 | A6 | 21 | 9.7 | 210 | 21 | 25(2550) | 74.5(7600) | 4750 | 0.14 | 24 | 27 | RK-125(N) RA-220 0.6(6) | 2.3(23) 0.5(5) |
| 3P-10 | A6 | 25 | 8.8 | 254 | 24 | 28.9(2950) | 107.8(11000) | 4000 | 0.3 | 35 | 42 | RK-125(N) RA-220 0.6(6) | 2.6(26) 0.6(6) |
| 3P-10 | A8 | 25 | 8.8 | 254 | 24 | 28.9(2950) | 107.8(11000) | 4000 | 0.3 | 35 | 40 | RK-125(N) RA-220 0.6(6) | 2.6(26) 0.6(6) |
| 3P-12 | A6 | 30 | 10.5 | 304 | 24 | 41(4180) | 155.8(15900) | 3360 | 0.73 | 59 | 65 | RK-150(N) RA-270 0.8(8) | 2.6(26) 0.8(8) |
| 3P-12 | A8 | 30 | 10.5 | 304 | 24 | 41(4180) | 155.8(15900) | 3360 | 0.73 | 59 | 63 | RK-150(N) RA-270 0.8(8) | 2.6(26) 0.8(8) |

外型尺寸 DIMENSIONS

| Model | A | B | C | D | D1 | D2 | E | E1 | F | G max. | | G min. | | H | J | | |
|-------|-----|-----|-----|-----|-----|-------|--------|-------|---|--------|----|--------|------|------|------|----|----|
| 3P-04 | 110 | 52 | - | 60 | 80 | - | - | 6 | - | - | 18 | - | 3 | - | 25 | 26 | |
| 3P-05 | 135 | 55 | - | 80 | 100 | - | - | 7 | - | - | 9 | - | -6 | - | 35 | 28 | |
| 3P-06 | A5 | 165 | 74 | 84 | 140 | 104.8 | 82.56 | 116 | 5 | 15 | 21 | 102.6 | 87.6 | 82.6 | 67.6 | 35 | 34 |
| 3P-08 | A5 | 210 | 85 | 103 | 170 | 133.4 | 82.56 | 104.8 | 5 | 23 | 25 | 127 | 104 | 106 | 83 | 36 | 38 |
| 3P-08 | A6 | 210 | 85 | 97 | 170 | 133.4 | 106.38 | 150 | 5 | 17 | 25 | 127 | 110 | 106 | 89 | 36 | 38 |
| 3P-10 | A6 | 254 | 89 | 109 | 220 | 171.4 | 106.38 | 133.4 | 5 | 25 | 34 | 158 | 133 | 133 | 108 | 36 | 45 |
| 3P-10 | A8 | 254 | 89 | 102 | 220 | 171.4 | 139.72 | 190 | 5 | 18 | 34 | 158 | 140 | 133 | 115 | 36 | 45 |
| 3P-12 | A6 | 304 | 106 | 125 | 220 | 171.4 | 106.38 | 133.4 | 6 | 25 | 34 | 163 | 138 | 133 | 108 | 36 | 50 |
| 3P-12 | A8 | 304 | 106 | 118 | 220 | 171.4 | 139.72 | 190 | 6 | 18 | 34 | 163 | 145 | 133 | 115 | 36 | 50 |

| Model | K | L | L1 | M | N | P | Q max. | Q min. | R max. | R min. | S | T | U | | |
|-------|----------|---------|-------|----|----|----|--------|--------|--------|--------|-------|-------|----|----------|-------|
| 3P-04 | M10x1.5 | 3-M8 | 12 | - | 24 | 52 | 14 | 11.2 | 6.7 | 23.6 | 20.15 | 23 | 10 | - | |
| 3P-05 | M12x1.75 | 3-M8 | 14 | - | 31 | 62 | 14 | 15.7 | 5.2 | 30.4 | 26.95 | 25 | 10 | - | |
| 3P-06 | A5 | M16x2 | 6-M10 | 14 | 14 | 37 | 73 | 20 | 18.25 | 9.25 | 38.25 | 33.65 | 31 | 12 | 3-M6 |
| 3P-08 | A5 | M20x2.5 | 6-M12 | 20 | 17 | 38 | 95 | 25 | 25.25 | 11.75 | 46.3 | 41.45 | 35 | 14 | 6-M10 |
| 3P-08 | A6 | M20x2.5 | 6-M12 | 20 | 18 | 38 | 95 | 25 | 25.25 | 11.75 | 46.3 | 41.45 | 35 | 14 | 3-M6 |
| 3P-10 | A6 | M20x2.5 | 6-M16 | 18 | 18 | 43 | 110 | 30 | 35.25 | 12.75 | 51.1 | 46.7 | 40 | 16 | 6-M12 |
| 3P-10 | A8 | M20x2.5 | 6-M16 | 18 | 25 | 43 | 110 | 30 | 35.25 | 12.75 | 51.1 | 46.7 | 40 | 16 | 3-M8 |
| 3P-12 | A6 | M20x2.5 | 6-M16 | 18 | 18 | 51 | 130 | 30 | 48.75 | 12.75 | 61 | 55.75 | 50 | 18 or 21 | 6-M12 |
| 3P-12 | A8 | M20x2.5 | 6-M16 | 18 | 25 | 51 | 130 | 30 | 48.75 | 12.75 | 61 | 55.75 | 50 | 18 or 21 | 3-M8 |

紅色數據為 3P-A 型之尺寸 (The dimensions and the specifications of 3P-A type are in red data.)



- 楔形三爪中實夾頭。
- 摺動面均經硬化及精密研磨，並直接潤滑。
- 高剛性結構及高夾持精度。
- WEDGE-HOOK type 3-jaw power chuck.
- Matching surfaces of all parts hardened, ground and lubricated directly.
- High rigidity and high clamping accuracy.

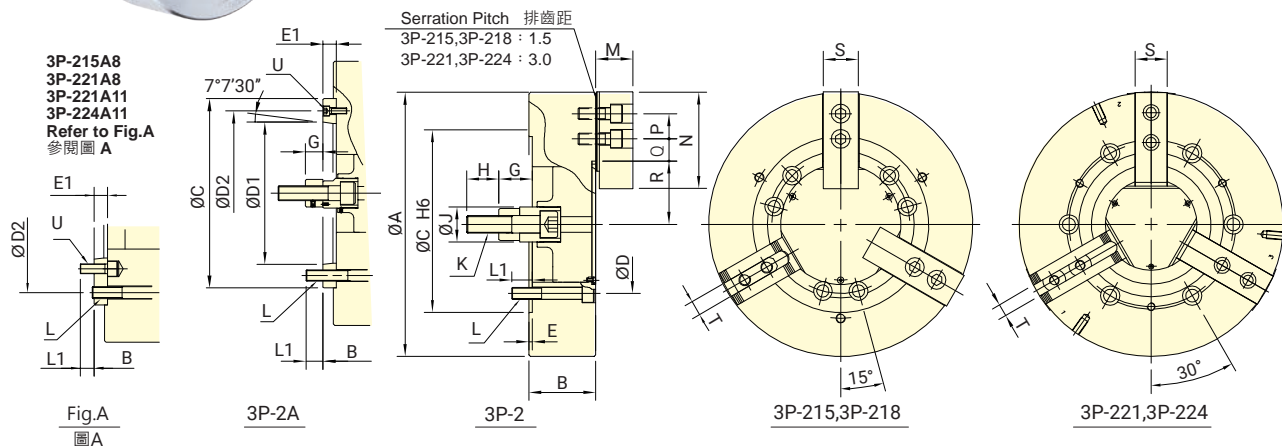

保留規格修改的權利
Subject to technical changes

技術規格 SPECIFICATIONS

| 型號 Model | 楔心行程 Plunger stroke mm | 爪行程 (直徑) Jaw stroke (Dia.) mm | 夾持直徑 Chuck Dia. | | 容許最大入力 Max. D.B. pull kN (kgf) | 最大夾持力 Max. Clamping force kN (kgf) | 最高迴轉數 Max. speed min ⁻¹ (r.p.m.) | I Moment of inertia kg · m ² | 重量 Weight kg | 適用迴轉缸 Matching cyl. | 最大使用壓力 Max. pressure MPa (kgf/cm ²) | | |
|-------------|------------------------------|---|--------------------|------------|--------------------------------------|--|---|---|--------------------|------------------------|---|---------------------|---------|
| | | | 最大 Max. | 最小 Min. | | | | | | | | | |
| 3P-215 | A8 | 35 | 16 | 381 | 50 | 82(8360) | 249(25390) | 3000 | 1.8 | 109.9 | 122.4 | RH-200 or RK-200(N) | 2.8(28) |
| 3P-215 | A11 | 35 | 16 | 381 | 50 | 82(8360) | 249(25390) | 3000 | 1.8 | 109.9 | 116 | RH-200 or RK-200(N) | 2.8(28) |
| 3P-218 | A11 | 35 | 16 | 450 | 60 | 82(8360) | 249(25400) | 2800 | 2.32 | 124 | 130 | RH-200 or RK-200(N) | 2.8(28) |
| 3P-221 | A8 | 35 | 16 | 530 | 59 | 82(8360) | 272.6(27800) | 1900 | 4.9 | 177 | 200 | RH-200 or RK-200(N) | 2.8(28) |
| 3P-221 | A11 | 35 | 16 | 530 | 59 | 82(8360) | 272.6(27800) | 1900 | 4.9 | 177 | 194 | RH-200 or RK-200(N) | 2.8(28) |
| 3P-224 | A11 | 35 | 16 | 610 | 152 | 82(8360) | 272.6(27800) | 1750 | 7 | 230 | 246.28 | RH-200 or RK-200(N) | 2.8(28) |
| 3P-224 | A15 | 35 | 16 | 610 | 152 | 82(8360) | 272.6(27800) | 1750 | 7 | 230 | 238.6 | RH-200 or RK-200(N) | 2.8(28) |

外型尺寸 DIMENSIONS

| Model | A | B | C | D | D1 | D2 | E | E1 | G max. | G min. | H | J | K | | | | |
|--------|-----|-----|-----|-----|-----|-------|--------|-------|--------|--------|-----|----|----|----|----|----|---------|
| 3P-215 | A8 | 381 | 114 | 141 | 300 | 235 | 139.72 | 171.4 | 6 | 33 | 104 | 71 | 69 | 36 | 55 | 60 | M30x3.5 |
| 3P-215 | A11 | 381 | 114 | 130 | 300 | 235 | 196.87 | 260 | 6 | 22 | 104 | 82 | 69 | 47 | 55 | 60 | M30x3.5 |
| 3P-218 | A11 | 450 | 114 | 130 | 300 | 235 | 196.87 | 260 | 6 | 22 | 92 | 70 | 57 | 35 | 55 | 60 | M30x3.5 |
| 3P-221 | A8 | 530 | 125 | 152 | 380 | 330.2 | 139.72 | 171.4 | 6 | 33 | 97 | 64 | 62 | 29 | 55 | 60 | M30x3.5 |
| 3P-221 | A11 | 530 | 125 | 146 | 380 | 330.2 | 196.87 | 235 | 6 | 27 | 97 | 70 | 62 | 35 | 55 | 60 | M30x3.5 |
| 3P-224 | A11 | 610 | 125 | 146 | 380 | 330.2 | 196.87 | 235 | 6 | 27 | 97 | 70 | 62 | 35 | 55 | 60 | M30x3.5 |
| 3P-224 | A15 | 610 | 125 | 146 | 380 | 330.2 | 285.78 | 330.2 | 6 | 27 | 97 | 70 | 62 | 35 | 55 | 60 | M30x3.5 |

| Model | L | L1 | M | N | P | Q max. | Q min. | R max. | R min. | S | T | U | | |
|--------|-----|-------|----|----|------|--------|--------|--------|--------|------|------|----|------|-------|
| 3P-215 | A8 | 6-M20 | 30 | 24 | 63.3 | 165 | 43 | 51.25 | 18.25 | 77.5 | 69.5 | 62 | 25.5 | 6-M16 |
| 3P-215 | A11 | 6-M20 | 30 | 33 | 63.3 | 165 | 43 | 51.25 | 18.25 | 77.5 | 69.5 | 62 | 25.5 | 3-M10 |
| 3P-218 | A11 | 6-M20 | 35 | 33 | 63.3 | 165 | 43 | 52.75 | 18.25 | 108 | 100 | 62 | 25.5 | 3-M10 |
| 3P-221 | A8 | 6-M24 | 31 | 24 | 71 | 180 | 60 | 96.5 | 24.5 | 86 | 78 | 65 | 25 | 6-M16 |
| 3P-221 | A11 | 6-M24 | 31 | 28 | 71 | 180 | 60 | 96.5 | 24.5 | 86 | 78 | 65 | 25 | 6-M20 |
| 3P-224 | A11 | 6-M24 | 31 | 28 | 71 | 180 | 60 | 96.5 | 24.5 | 125 | 117 | 65 | 25 | 6-M20 |
| 3P-224 | A15 | 6-M24 | 31 | 34 | 71 | 180 | 60 | 96.5 | 24.5 | 125 | 117 | 65 | 25 | 3-M12 |

紅色數據為 3P-A 型之寸法 (The dimensions and the specifications of 3P-A type are in red data.)



- 楔形二爪中實夾頭。
- 摺動面均經硬化及精密研磨，並直接潤滑。
- 高剛性結構及高夾持精度。
- WEDGE-HOOK type 2-jaw power chuck.
- Matching surfaces of all parts hardened, ground and lubricated directly.
- High rigidity and high clamping accuracy.

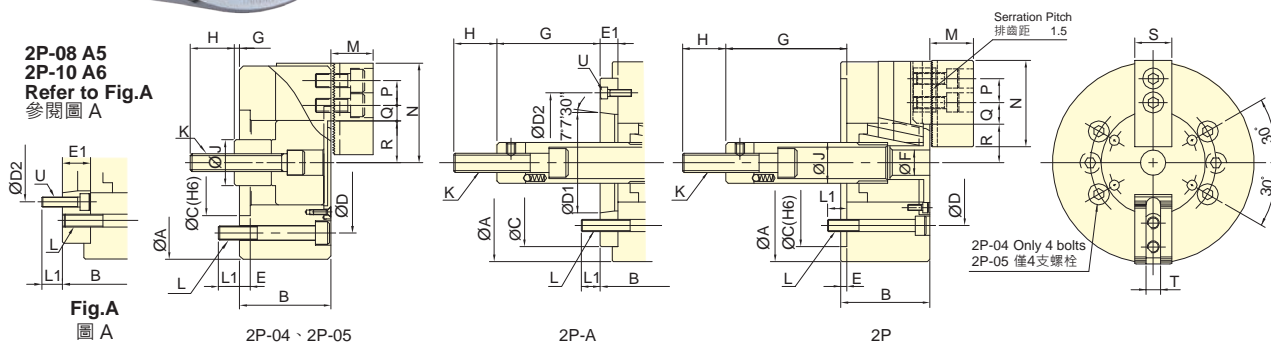

保留規格修改的權利
Subject to technical changes

技術規格 SPECIFICATIONS

| 型號 | 楔心行程 | 爪行程 (直徑) | 夾持直徑 Chucking Dia. | | 容許最大入力 | 最大夾持力 | 最高迴轉數 | I | 重量 | 適用迴轉缸 | 最大使用壓力 |
|-------|----------------|-------------------|--------------------|---------|----------------|---------------------|----------------------------|---------------------|--------|---------------|----------------------------|
| Model | Plunger stroke | Jaw stroke (Dia.) | 最大 Max. | 最小 Min. | Max. D.B. pull | Max. Clamping force | Max. speed | Moment of inertia | Weight | Matching cyl. | Max. pressure |
| | mm | mm | mm | mm | kN (kgf) | kN (kgf) | min ⁻¹ (r.p.m.) | kg · m ² | kg | | MPa (kgf/cm ²) |
| 2P-04 | 15 | 6.9 | 110 | 5 | 5.3(540) | 14.7(1500) | 6000 | 0.01 | 3.8 | - | 1.5(15) 0.4(4) |
| 2P-05 | 15 | 6.9 | 135 | 14 | 5.3(540) | 16.7(1700) | 5500 | 0.02 | 5.8 | - | 1.5(15) 0.4(4) |
| 2P-06 | A5 | 20 | 165 | 14 | 12(1220) | 35(3570) | 5250 | 0.04 | 12 | 13 | 1.7(17) 0.4(4) |
| 2P-08 | A5 | 21 | 210 | 17 | 16.5(1680) | 50(5100) | 4750 | 0.13 | 22 | 26 | 1.5(15) 0.4(4) |
| 2P-08 | A6 | 21 | 210 | 17 | 16.5(1680) | 50(5100) | 4750 | 0.13 | 22 | 25 | 1.5(15) 0.4(4) |
| 2P-10 | A6 | 25 | 254 | 22 | 19.4(1980) | 71.5(7300) | 4000 | 0.29 | 33 | 42 | 1.8(18) 0.4(4) |
| 2P-10 | A8 | 25 | 254 | 22 | 19.4(1980) | 71.5(7300) | 4000 | 0.29 | 33 | 40 | 1.8(18) 0.4(4) |
| 2P-12 | A8 | 30 | 304 | 22 | 27.4(2800) | 103.9(10600) | 3360 | 0.70 | 57 | 61 | 1.7(17) |
| 2P-15 | A11 | 35 | 381 | 50 | 54.9(5600) | 164.6(16800) | 3000 | 1.70 | 96 | 103 | 1.9(19) |

外型尺寸 DIMENSIONS

| Model | A | B | C | D | D1 | D2 | E | E1 | F | G max. | G min. | H | J | | | | |
|-------|-----|-----|-----|-----|-----|-------|--------|-------|---|--------|--------|-------|------|------|------|----|----|
| 2P-04 | 110 | 52 | - | 60 | 80 | - | - | 6 | - | 18 | - | 25 | 26 | | | | |
| 2P-05 | 135 | 55 | - | 80 | 100 | - | - | 7 | - | 9 | - | 35 | 28 | | | | |
| 2P-06 | A5 | 165 | 74 | 84 | 140 | 104.8 | 82.56 | 116 | 5 | 15 | 21 | 102.6 | 87.6 | 82.6 | 67.6 | 35 | 34 |
| 2P-08 | A5 | 210 | 85 | 103 | 170 | 133.4 | 82.56 | 104.8 | 5 | 23 | 25 | 127 | 104 | 106 | 83 | 36 | 38 |
| 2P-08 | A6 | 210 | 85 | 97 | 170 | 133.4 | 106.38 | 150 | 5 | 17 | 25 | 127 | 110 | 106 | 89 | 36 | 38 |
| 2P-10 | A6 | 254 | 89 | 109 | 220 | 171.4 | 106.38 | 133.4 | 5 | 25 | 34 | 158 | 133 | 133 | 108 | 36 | 45 |
| 2P-10 | A8 | 254 | 89 | 102 | 220 | 171.4 | 139.72 | 190 | 5 | 18 | 34 | 158 | 140 | 133 | 115 | 36 | 45 |
| 2P-12 | A8 | 304 | 106 | 118 | 220 | 171.4 | 139.72 | 190 | 6 | 18 | 34 | 163 | 145 | 133 | 115 | 36 | 50 |
| 2P-15 | A11 | 381 | 114 | 130 | 300 | 235 | 196.87 | 260 | 6 | 22 | - | 104 | 82 | 69 | 47 | 55 | 60 |

| Model | K | L | L1 | M | N | P | Q max. | Q min. | R max. | R min. | S | T | U | | |
|-------|----------|---------|-------|----|----|----|--------|--------|--------|--------|-------|-------|----|----------|-------|
| 2P-04 | M10x1.5 | 4-M8 | 12 | - | 24 | 52 | 14 | 11.3 | 8.3 | 23.3 | 20.15 | 23 | 10 | - | |
| 2P-05 | M12x1.75 | 4-M8 | 14 | - | 31 | 62 | 14 | 13.5 | 6 | 30.4 | 26.95 | 25 | 10 | - | |
| 2P-06 | A5 | M16x2 | 6-M10 | 14 | 14 | 37 | 73 | 20 | 18.25 | 9.25 | 38.25 | 33.65 | 31 | 12 | 3-M6 |
| 2P-08 | A5 | M20x2.5 | 6-M12 | 20 | 17 | 38 | 95 | 25 | 22.3 | 11.8 | 46.3 | 41.45 | 35 | 14 | 6-M10 |
| 2P-08 | A6 | M20x2.5 | 6-M12 | 20 | 18 | 38 | 95 | 25 | 22.3 | 11.8 | 46.3 | 41.45 | 35 | 14 | 3-M6 |
| 2P-10 | A6 | M20x2.5 | 6-M16 | 18 | 18 | 43 | 110 | 30 | 30.8 | 11.3 | 51.1 | 46.7 | 40 | 16 | 6-M12 |
| 2P-10 | A8 | M20x2.5 | 6-M16 | 18 | 25 | 43 | 110 | 30 | 30.8 | 11.3 | 51.1 | 46.7 | 40 | 16 | 6-M8 |
| 2P-12 | A8 | M20x2.5 | 6-M16 | 18 | 25 | 51 | 130 | 30 | 48.5 | 12.5 | - | - | 50 | 18 or 21 | 6-M8 |
| 2P-15 | A11 | M30x3.5 | 6-M20 | 30 | 33 | 63 | 165 | 43 | 48.8 | 23.3 | 77.5 | 69.5 | 62 | 25.5 | 3-M10 |

紅色數據為 2P-A 型之寸法 (The dimensions and the specifications of 2P-A type are in red data.)



- 曲柄型三爪超大貫通孔徑，超長爪行程。
 - 摺動面均經硬化及精密研磨，並直接潤滑。
 - 高剛性結構及高夾持精度。
 - CRANK type 3-jaw with the large through-hole and extra long jaw stroke.
 - Matching surfaces of all parts hardened, ground and lubricated directly.
 - High rigidity and high clamping accuracy.
- J 值為連結螺帽未車製螺牙時之孔徑。
K max 值為連結螺帽可車製螺牙之最大規格，可依實際需求訂製。
 - J is the hole diameter of blank draw nut .
K is the maximum thread specification and it could be customize.

3L-208 A5
3L-210 A6
3L-215 A8
Refer to Fig.A
參閱圖 A

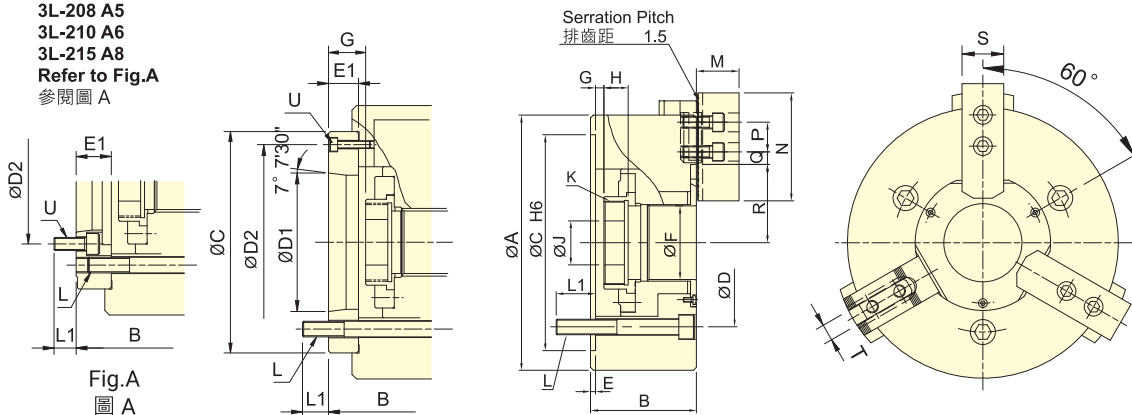

保留規格修改的權利 Subject to technical changes

技術規格 SPECIFICATIONS

| 型號 Model | 楔心行程 Plunger stroke | 爪行程 (直徑) Jaw stroke (Dia.) | 夾持直徑 Chuck Dia. | | 容許最大入力 Max. D.B. pull | 最大夾持力 Max. Clamping force | 最高迴轉數 Max. speed | I Moment of inertia | 重量 | | 適用迴轉缸 Matching cyl. | 最大使用壓力 Max. pressure | |
|-------------|------------------------|----------------------------------|--------------------|----------|--------------------------|------------------------------|---------------------|------------------------|-------|------|------------------------|-------------------------|---------|
| | | | 最大 mm | 最小 mm | | | | | kg | kg | | | |
| 3L-205 | A4 | 12 | 18 | 138 | 6 | 15.6(1590) | 17.2(1750) | 4200 | 0.019 | 7.2 | 8 | TK-A533 | 2.3(23) |
| 3L-206 | A5 | 15 | 24 | 170 | 24 | 23.5(2400) | 26.0(2650) | 3600 | 0.063 | 14.7 | 15.9 | TK-C646 | 2.7(27) |
| 3L-208 | A5 | 20 | 32 | 215 | 30 | 34.3(3500) | 35.0(3570) | 3000 | 0.18 | 23 | 25.7 | TK-A853 | 2.8(28) |
| 3L-208 | A6 | 20 | 32 | 215 | 30 | 34.3(3500) | 35.0(3570) | 3000 | 0.18 | 23 | 24.6 | TK-A853 | 2.8(28) |
| 3L-210 | A6 | 25 | 37.5 | 260 | 53 | 47.7(4870) | 48.0(4895) | 2400 | 0.35 | 39.5 | 46.5 | TK-A1075 | 3.1(31) |
| 3L-210 | A8 | 25 | 37.5 | 260 | 53 | 47.7(4870) | 48.0(4895) | 2400 | 0.35 | 39.5 | 45 | TK-A1075 | 3.1(31) |
| 3L-212 | A8 | 30 | 45 | 315 | 61 | 64.7(6600) | 61.0(6220) | 2100 | 0.827 | 67.3 | 70.5 | TK-A1291 | 3.0(30) |
| 3L-215 | A8 | 35 | 52 | 405 | 52 | 84.3(8600) | 85.0(8665) | 1600 | 2.58 | 139 | 152 | TK-A1512-35 | 2.7(27) |
| 3L-215 | A11 | 35 | 52 | 405 | 52 | 84.3(8600) | 85.0(8665) | 1600 | 2.58 | 139 | 145 | TK-A1512-35 | 2.7(27) |

外型尺寸 DIMENSIONS

| Model | A | B | C | D | D1 | D2 | E | E1 | F | G max. | G min. | H | J | | | | |
|--------|-----|-----|-----|-----|-----|-------|--------|-------|---|--------|--------|------|------|-------|------|----|----|
| 3L-205 | A4 | 138 | 65 | 76 | 110 | 82.6 | 63.51 | 96 | 4 | 15 | 32 | 1 | 15 | -11 | 3 | 20 | 12 |
| 3L-206 | A5 | 170 | 84 | 97 | 140 | 104.8 | 82.56 | 116 | 5 | 18 | 45 | 6.5 | 24.5 | -8.5 | 9.5 | 19 | 20 |
| 3L-208 | A5 | 215 | 96 | 114 | 170 | 133.4 | 82.56 | 104.8 | 5 | 23 | 52 | 7 | 30 | -13 | 10 | 20 | 30 |
| 3L-208 | A6 | 215 | 96 | 114 | 170 | 133.4 | 106.38 | 150 | 5 | 23 | 52 | 7 | 30 | -13 | 10 | 20 | 30 |
| 3L-210 | A6 | 260 | 108 | 128 | 220 | 171.4 | 106.38 | 133.4 | 5 | 25 | 75 | 8.5 | 33 | -16.5 | 8 | 25 | 45 |
| 3L-210 | A8 | 260 | 108 | 121 | 220 | 171.4 | 139.72 | 190 | 5 | 18 | 75 | 8.5 | 26.5 | -16.5 | 1.5 | 25 | 45 |
| 3L-212 | A8 | 315 | 125 | 138 | 220 | 171.4 | 139.72 | 190 | 5 | 18 | 91 | 15 | 33 | -15 | 3 | 30 | 50 |
| 3L-215 | A8 | 405 | 150 | 177 | 300 | 235 | 139.72 | 171.4 | 6 | 33 | 120 | 12.5 | 45.5 | -22.5 | 10.5 | 39 | 60 |
| 3L-215 | A11 | 405 | 150 | 166 | 300 | 235 | 196.87 | 260 | 6 | 22 | 120 | 12.5 | 34.5 | -22.5 | -0.5 | 39 | 60 |

| Model | K max. | L | L1 | M | N | P | Q max. | Q min. | R max. | R min. | S | T | U | | | |
|--------|--------|---------|-------|-------|------|----|--------|--------|--------|--------|-------|-------|-------|------|-------|-------|
| 3L-205 | A4 | M40x1.5 | 3-M10 | 15 | 15 | 31 | 62 | 14 | 15.75 | 5.25 | 38.5 | 29.5 | 25 | 10 | 3-M6 | |
| 3L-206 | A5 | M55x2 | 3-M10 | 18 | 15 | 37 | 73 | 20 | 15.25 | 7.75 | 51 | 39 | 31 | 12 | 3-M6 | |
| 3L-208 | A5 | M60x2 | 3-M12 | 18 | 19 | 38 | 95 | 25 | 19.25 | 10.25 | 63.5 | 47.5 | 35 | 14 | 6-M10 | |
| 3L-208 | A6 | M60x2 | 3-M12 | 18 | 20 | 38 | 95 | 25 | 19.25 | 10.25 | 63.5 | 47.5 | 35 | 14 | 3-M6 | |
| 3L-210 | A6 | M85x2 | M60x2 | 3-M16 | 24 | 20 | 43 | 110 | 30 | 24.75 | 11.25 | 80 | 61.25 | 40 | 16 | 3-M12 |
| 3L-210 | A8 | M85x2 | 3-M16 | 24 | 21 | 43 | 110 | 30 | 24.75 | 11.25 | 80 | 61.25 | 40 | 16 | 3-M8 | |
| 3L-212 | A8 | M100x2 | 3-M16 | 24 | 21 | 51 | 130 | 30 | 29.75 | 13.25 | 96.5 | 74 | 50 | 21 | 3-M8 | |
| 3L-215 | A8 | M130x2 | 6-M20 | 33 | 27.5 | 63 | 165 | 43 | 34.75 | 13.75 | 119 | 93 | 62 | 25.5 | 6-M16 | |
| 3L-215 | A11 | M130x2 | 6-M20 | 33 | 31 | 63 | 165 | 43 | 34.75 | 13.75 | 119 | 93 | 62 | 25.5 | 3-M10 | |

紅色數據為 3L-A 型之寸法 (The dimensions and the specifications of 3L-A type are in red data.)



- 曲柄型二爪超大貫通孔徑，超長爪行程。
 - 摺動面均經硬化及精密研磨，並直接潤滑。
 - 高剛性結構及高夾持精度。
 - CRANK type 2-jaw with the large through-hole and extra long jaw stroke.
 - Matching surfaces of all parts hardened, ground and lubricated directly.
 - High rigidity and high clamping accuracy.
- J 值為連結螺帽未車製螺牙時之孔徑。
K max 值為連結螺帽可車製螺牙之最大規格，可依實際需求訂製。
- J is the hole diameter of blank draw nut,
K is the maximum thread specification and it could be customize.

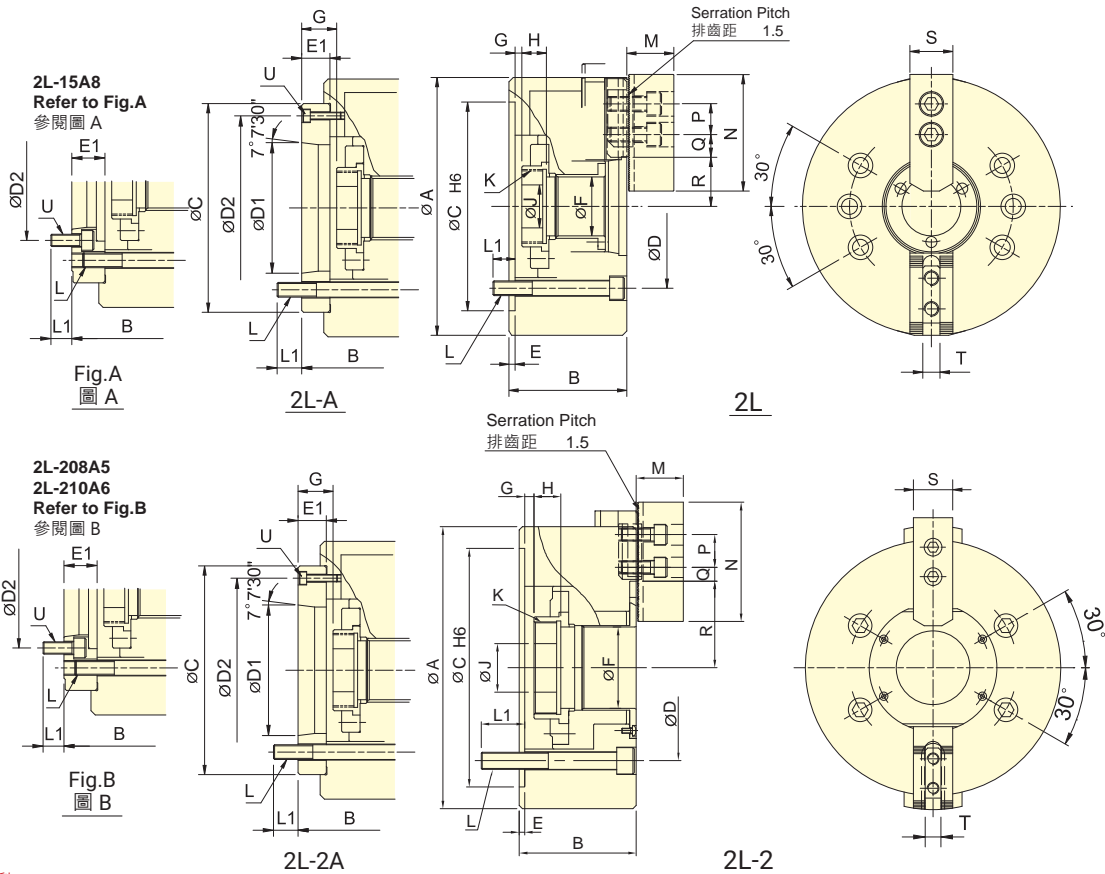

保留規格修改的權利 Subject to technical changes

技術規格 SPECIFICATIONS

| 型號 Model | 楔心行程 Plunger stroke mm | 爪行程 (直徑) Jaw stroke (Dia.) mm | 夾持直徑 Chuck Dia. | | 容許最大入力 Max. D.B. pull kN (kgf) | 最大夾持力 Max. Clamping force kN (kgf) | 最高迴轉數 Max. speed min ⁻¹ (r.p.m.) | I Moment of inertia kg · m ² | 重量 Weight kg | 適用迴轉缸 Matching cyl. | 最大使用壓力 Max. pressure MPa (kgf/cm ²) | | |
|-------------|------------------------------|---|--------------------|------------------|--------------------------------------|---|---|--|--------------------|------------------------|---|-------------|---------|
| | | | 最大 Max. mm | 最小 Min. mm | | | | | | | | | |
| 2L-205 | A4 | 12 | 18 | 138 | 6 | 10.4(1060) | 11.4(1170) | 4200 | 0.018 | 6.9 | 7.7 | TK-A533 | 1.5(15) |
| 2L-206 | A5 | 15 | 24 | 170 | 24 | 15.7(1600) | 17.3(1760) | 3600 | 0.063 | 14.4 | 15.6 | TK-C646 | 1.8(18) |
| 2L-208 | A5 | 20 | 32 | 215 | 30 | 22.9(2330) | 27.1(2760) | 3000 | 0.173 | 22 | 26 | TK-A853 | 1.9(19) |
| 2L-208 | A6 | 20 | 32 | 215 | 30 | 22.9(2330) | 27.1(2760) | 3000 | 0.173 | 22 | 24.2 | TK-A853 | 1.9(19) |
| 2L-210 | A6 | 25 | 37.5 | 260 | 53 | 31.8(3250) | 37.3(3800) | 2400 | 0.33 | 40 | 45.5 | TK-A1075 | 2.1(21) |
| 2L-210 | A8 | 25 | 37.5 | 260 | 53 | 31.8(3250) | 37.3(3800) | 2400 | 0.33 | 40 | 44 | TK-A1075 | 2.1(21) |
| 2L-12 | A8 | 30 | 45 | 304 | 30 | 43.1(4400) | 50.0(5100) | 2100 | 0.8 | 60 | 65.5 | TK-A1291 | 2.0(20) |
| 2L-15 | A8 | 35 | 52 | 385 | 26 | 56.2(5730) | 53.0(5400) | 1600 | 2.52 | 133 | 147 | TK-A1512-35 | 1.8(18) |
| 2L-15 | A11 | 35 | 52 | 385 | 26 | 56.2(5730) | 53.0(5400) | 1600 | 2.52 | 133 | 140 | TK-A1512-35 | 1.8(18) |

紅色數據為 2L-A 型之寸法 (The dimensions and the specifications of 2L-A type are in red data.)

外型尺寸 DIMENSIONS

| Model | A | B | C | D | D1 | D2 | E | E1 | F | G max. | G min. | H | J | | | | |
|--------|-----|-----|-----|-----|-----|-------|--------|-------|---|--------|--------|------|------|-------|------|----|----|
| 2L-205 | A4 | 138 | 65 | 76 | 110 | 82.6 | 63.51 | 96 | 4 | 15 | 32 | 1 | 15 | -11 | 3 | 20 | 12 |
| 2L-206 | A5 | 170 | 84 | 97 | 140 | 104.8 | 82.56 | 116 | 5 | 18 | 45 | 6.5 | 24.5 | -8.5 | 9.5 | 19 | 20 |
| 2L-208 | A5 | 215 | 96 | 114 | 170 | 133.4 | 82.56 | 104.8 | 5 | 23 | 52 | 7 | 30 | -13 | 10 | 20 | 30 |
| 2L-208 | A6 | 215 | 96 | 114 | 170 | 133.4 | 106.38 | 150 | 5 | 23 | 52 | 7 | 30 | -13 | 10 | 20 | 30 |
| 2L-210 | A6 | 260 | 108 | 128 | 220 | 171.4 | 106.38 | 133.4 | 5 | 25 | 75 | 8.5 | 33 | -16.5 | 8 | 25 | 45 |
| 2L-210 | A8 | 260 | 108 | 121 | 220 | 171.4 | 139.72 | 190 | 5 | 18 | 75 | 8.5 | 26.5 | -16.5 | 1.5 | 25 | 45 |
| 2L-12 | A8 | 304 | 127 | 140 | 220 | 171.4 | 139.72 | 190 | 5 | 18 | 91 | 15 | 33 | -15 | 3 | 28 | 50 |
| 2L-15 | A8 | 385 | 150 | 177 | 300 | 235 | 139.72 | 171.4 | 6 | 33 | 120 | 12.5 | 45.5 | -22.5 | 10.5 | 39 | 60 |
| 2L-15 | A11 | 385 | 150 | 166 | 300 | 235 | 196.87 | 260 | 6 | 22 | 120 | 12.5 | 34.5 | -22.5 | -0.5 | 39 | 60 |

| Model | K max. | L | L1 | M | N | P | Q max. | Q min. | R max. | R min. | S | T | U | | | |
|--------|--------|---------|-------|-------|------|----|--------|--------|--------|--------|-------|-------|-------|------|-------|-------|
| 2L-205 | A4 | M40x1.5 | 4-M10 | 15 | 15 | 31 | 62 | 14 | 15.75 | 5.25 | 38.5 | 29.5 | 25 | 10 | 3-M6 | |
| 2L-206 | A5 | M55x2 | 4-M10 | 18 | 15 | 37 | 73 | 20 | 15.25 | 7.75 | 51 | 39 | 31 | 12 | 3-M6 | |
| 2L-208 | A5 | M60x2 | 4-M12 | 18 | 19 | 38 | 95 | 25 | 19.25 | 10.25 | 63.5 | 47.5 | 35 | 14 | 6-M10 | |
| 2L-208 | A6 | M60x2 | 4-M12 | 18 | 20 | 38 | 95 | 25 | 19.25 | 10.25 | 63.5 | 47.5 | 35 | 14 | 3-M6 | |
| 2L-210 | A6 | M85x2 | M60x2 | 4-M16 | 24 | 20 | 43 | 110 | 30 | 24.75 | 11.25 | 80 | 61.25 | 40 | 16 | 6-M12 |
| 2L-210 | A8 | M85x2 | 4-M16 | 24 | 21 | 43 | 110 | 30 | 24.75 | 11.25 | 80 | 61.25 | 40 | 16 | 3-M8 | |
| 2L-12 | A8 | M100x2 | 6-M16 | 22 | 19 | 51 | 130 | 30 | 46.25 | 19.25 | 77 | 54.5 | 50 | 21 | 3-M8 | |
| 2L-15 | A8 | M130x2 | 6-M20 | 33 | 27.5 | 63 | 165 | 43 | 51.25 | 27.25 | 94.25 | 68.25 | 62 | 25.5 | 6-M16 | |
| 2L-15 | A11 | M130x2 | 6-M20 | 33 | 31 | 63 | 165 | 43 | 51.25 | 27.25 | 94.25 | 68.25 | 62 | 25.5 | 3-M10 | |



- 曲柄型單爪中實夾頭，超長爪行程。
- 適用於治具與異型工件的夾持。
- 高剛性結構及高夾持精度。
- CRANK type single-jaw with the large through-hole and extra long jaw stroke.
- Suitable for clamping the jig or irregular work piece.
- High rigidity and high clamping accuracy.

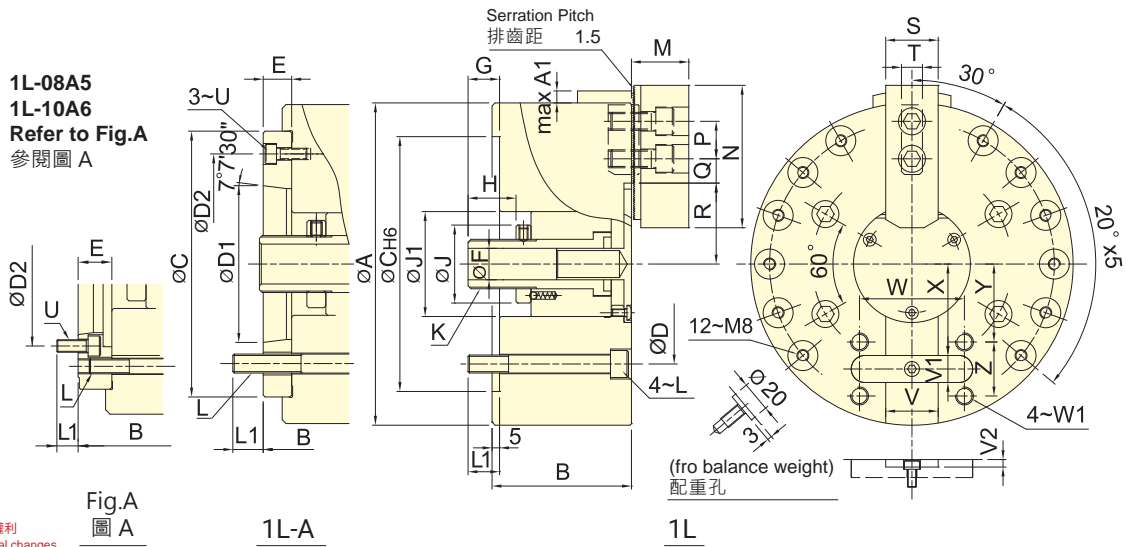

保留規格修改的權利
Subject to technical changes

技術規格 SPECIFICATIONS

| 型號 | 楔心行程 | 爪行程 | 夾持直徑 Chuck Dia. | | 容許最大入力 Max. D.B. pull | 最大夾持力 Max. Clamping force | 最高迴轉數 Max. speed | I Moment of inertia | 重量 | | 適用迴轉缸 Matching cyl. | 最大使用壓力 Max. pressure |
|-------|------|-----|--------------------|------------|--------------------------|------------------------------|---------------------|------------------------|------|------|------------------------|-------------------------|
| | | | 最大 Max. | 最小 Min. | | | | | kg | kg | | |
| 1L-06 | A5 | 20 | 168 | 5 | 12.3(1250) | 27.3(2780) | 3800 | 0.05 | 12.5 | 14.3 | RK-100 | 1.7(17.5) |
| 1L-08 | A5 | 25 | 215 | 7 | 15.7(1600) | 37.2(3800) | 3000 | 0.15 | 24.2 | 27.1 | RK-125 | 1.4(14.3) |
| 1L-08 | A6 | 25 | 215 | 7 | 15.7(1600) | 37.2(3800) | 3000 | 0.15 | 24.2 | 25.3 | RK-125 | 1.4(14.3) |
| 1L-10 | A6 | 30 | 254 | 17 | 21.6(2200) | 48.5(4950) | 2400 | 0.28 | 38.8 | 46 | RK-125 | 1.9(19.5) |
| 1L-10 | A8 | 30 | 254 | 17 | 21.6(2200) | 48.5(4950) | 2400 | 0.28 | 38.8 | 44.3 | RK-125 | 1.9(19.5) |

外型尺寸 DIMENSIONS

| Model | A | A1 | B | C | D | D1 | D2 | E | F | G max. | G min. | H | J | J1 | K max. | L | L1 | | | |
|-------|----|-----|------|-----|-----|-----|-------|--------|-------|--------|--------|----|----|----|--------|----|---------|-----|----|----|
| 1L-06 | A5 | 168 | 9.5 | 80 | 90 | 140 | 104.8 | 82.56 | 116 | 15 | 21 | 37 | 17 | 25 | 46 | 54 | M30x1.5 | M10 | 16 | 16 |
| 1L-08 | A5 | 215 | 8 | 93 | 111 | 170 | 133.4 | 82.56 | 104.8 | 23 | 21 | 46 | 21 | 32 | 52 | 70 | M33x1.5 | M12 | 21 | 19 |
| 1L-08 | A6 | 215 | 8 | 93 | 105 | 170 | 133.4 | 106.38 | 150 | 17 | 21 | 46 | 21 | 32 | 52 | 70 | M33x1.5 | M12 | 21 | 20 |
| 1L-10 | A6 | 254 | 13.5 | 108 | 128 | 220 | 171.4 | 106.38 | 133.4 | 25 | 30 | 47 | 17 | 30 | 62 | 90 | M45x1.5 | M16 | 25 | 20 |
| 1L-10 | A8 | 254 | 13.5 | 108 | 121 | 220 | 171.4 | 139.72 | 190 | 18 | 30 | 47 | 17 | 30 | 62 | 90 | M45x1.5 | M16 | 25 | 27 |

| Model | M | N | P | Q max. | Q min. | R max. | R min. | S | T | U | V(H6) | V1(h9) | V2 | W | W1 | X | Y | Z | |
|-------|----|----|-----|--------|--------|--------|--------|----|----|----|-------|--------|----|-----|----|-----|------|------|----|
| 1L-06 | A5 | 37 | 73 | 20 | 19.75 | 7.75 | 46 | 30 | 31 | 12 | M6 | 30 | 15 | 4.5 | 64 | M10 | 44.5 | 36 | 30 |
| 1L-08 | A5 | 38 | 95 | 25 | 25.25 | 10.25 | 54 | 34 | 35 | 14 | M10 | 35 | 18 | 4.5 | 70 | M12 | 61 | 52 | 36 |
| 1L-08 | A6 | 38 | 95 | 25 | 25.25 | 10.25 | 54 | 34 | 35 | 14 | M6 | 35 | 18 | 4.5 | 70 | M12 | 61 | 52 | 36 |
| 1L-10 | A6 | 43 | 110 | 30 | 33.75 | 11.25 | 67 | 43 | 40 | 16 | M8 | 40 | 20 | 5 | 90 | M14 | 71 | 58.5 | 45 |
| 1L-10 | A8 | 43 | 110 | 30 | 33.75 | 11.25 | 67 | 43 | 40 | 16 | M8 | 40 | 20 | 5 | 90 | M14 | 71 | 58.5 | 45 |

紅色數據為 1L-A 型之寸法 (The dimensions and the specifications of 1L-A type are in red data.)



- 楔形三爪中實夾頭，長爪行程。
- 摺動面均經硬化及精密研磨，並直接潤滑。
- 高剛性結構及高夾持精度。
- WEDGE-HOOK type 3-jaw power chuck and long jaw stroke.
- Matching surfaces of all parts hardened, ground and lubricated directly.
- High rigidity and high clamping accuracy.

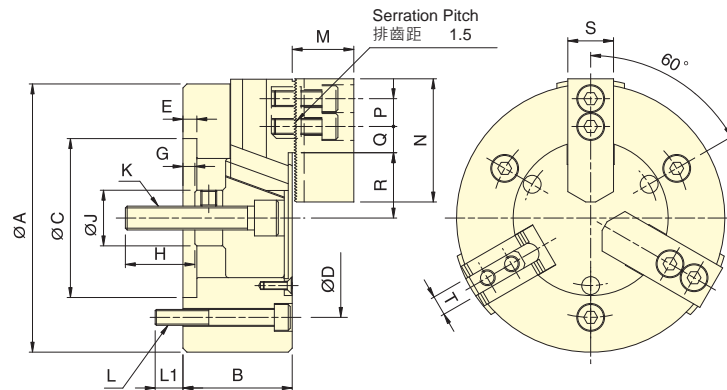

3M-05

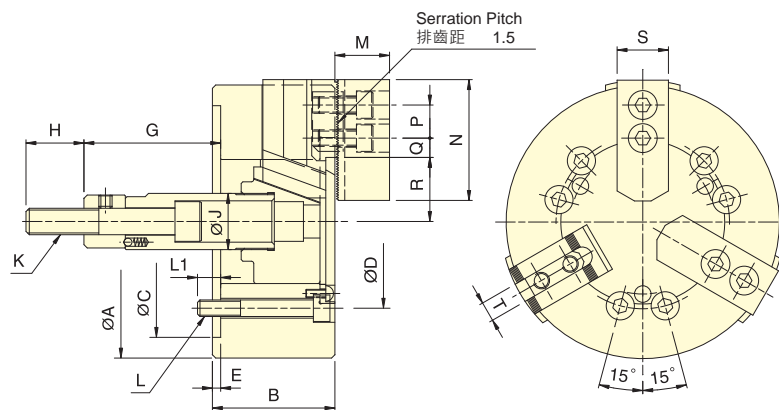

3M-06~3M-12

保留規格修改的權利
Subject to technical changes

技術規格 SPECIFICATIONS

| 型號 Model | 楔心行程 Plunger stroke mm | 爪行程 (直徑) Jaw stroke (Dia.) mm | 夾持直徑 Chucking Dia. | | 容許最大入力 Max. D.B. pull kN (kgf) | 最大夾持力 Max. Clamping force kN (kgf) | 最高迴轉數 Max. speed min ⁻¹ (r.p.m.) | I Moment of inertia kg · m ² | 重量 Weight kg | 適用迴轉缸 Matching cyl. | 最大使用壓力 Max. pressure MPa (kgf/cm ²) |
|-------------|------------------------------|---|-----------------------|------------|--------------------------------------|--|---|---|--------------------|------------------------|---|
| | | | 最大 Max. | 最小 Min. | | | | | | | |
| 3M-05 | 15 | 10.9 | 135 | 14 | 9.8 (1000) | 23 (2350) | 4500 | 0.02 | 6.0 | RK-75(N) | 2.7(27) |
| 3M-06 | 20 | 14.5 | 165 | 14 | 21.6 (2200) | 50 (3680) | 4000 | 0.04 | 12.2 | RK-100(N) | 3.0(30) |
| 3M-08 | 23 | 16.7 | 210 | 17 | 29.4 (3000) | 72 (7340) | 3500 | 0.13 | 23.0 | RK-125(N) | 2.9(29) |
| 3M-10 | 27 | 19.6 | 254 | 22 | 39.2 (4000) | 102 (10400) | 3000 | 0.3 | 34.3 | RK-150(N) | 2.8(28) |
| 3M-12 | 30 | 21.8 | 304 | 26 | 54.0 (5500) | 150 (15300) | 2500 | 0.71 | 59.4 | RK-150(N) | 3.6(36) |

外型尺寸 DIMENSIONS

| Model | A | B | C(H6) | D | E | G max. | G min. | H | J | K |
|-------|-----|-----|-------|-------|---|--------|--------|----|----|----------|
| 3M-05 | 135 | 55 | 80 | 100 | 7 | 6 | -9 | 35 | 28 | M12x1.75 |
| 3M-06 | 165 | 74 | 140 | 104.8 | 5 | 101.6 | 81.6 | 36 | 34 | M16x2 |
| 3M-08 | 210 | 85 | 170 | 133.4 | 5 | 129 | 106 | 36 | 38 | M20x2.5 |
| 3M-10 | 254 | 89 | 220 | 171.4 | 5 | 160 | 133 | 36 | 45 | M20x2.5 |
| 3M-12 | 304 | 106 | 220 | 171.4 | 6 | 70 | 40 | 46 | 50 | M24x3 |

| Model | L | L1 | M | N | P | Q max. | Q min. | R max. | R min. | S | T |
|-------|-------|----|----|-----|----|--------|--------|--------|--------|----|----|
| 3M-05 | 3~M8 | 14 | 31 | 62 | 14 | 15.5 | 5 | 32.9 | 27.45 | 25 | 10 |
| 3M-06 | 6~M10 | 14 | 37 | 73 | 20 | 17 | 8 | 38.7 | 31.45 | 31 | 12 |
| 3M-08 | 6~M12 | 20 | 38 | 95 | 25 | 22.3 | 8.8 | 47.5 | 39.15 | 35 | 14 |
| 3M-10 | 6~M16 | 18 | 43 | 110 | 30 | 32.3 | 12.8 | 53.9 | 44.1 | 40 | 16 |
| 3M-12 | 6~M16 | 18 | 51 | 130 | 30 | 47.8 | 13.3 | 62.5 | 51.6 | 50 | 21 |



- 楔形三爪中實夾頭，長爪行程。
- 摺動面均經硬化及精密研磨，並直接潤滑。
- 高剛性結構及高夾持精度。
- WEDGE-HOOK type 3-jaw power chuck and long jaw stroke.
- Matching surfaces of all parts hardened, ground and lubricated directly.
- High rigidity and high clamping accuracy.

Serration Pitch 排齒距
 3M-215, 3M-218 : 1.5
 3M-221, 3M-224 : 3.0

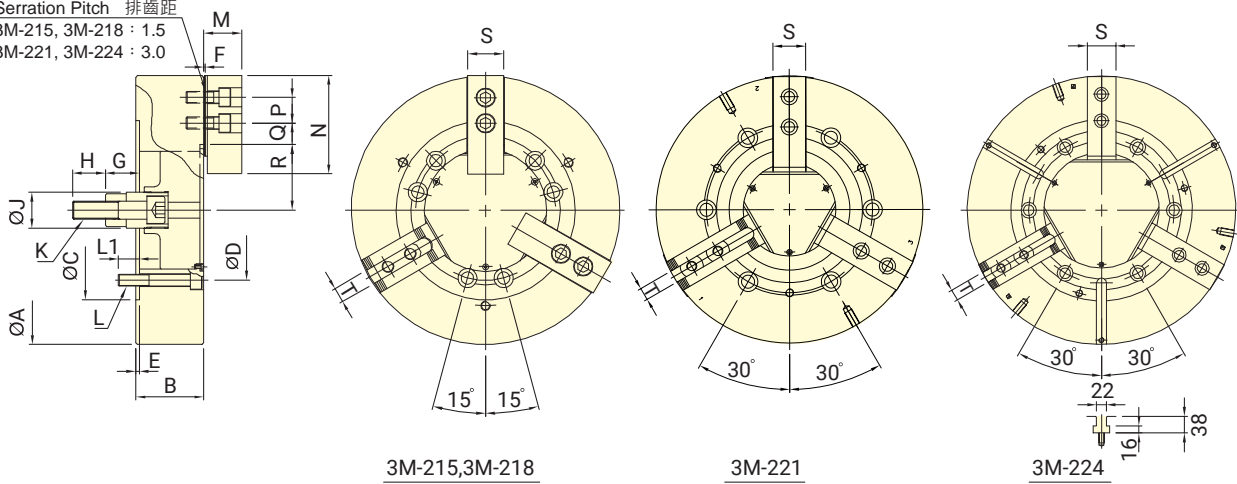

保留規格修改的權利
 Subject to technical changes

技術規格 SPECIFICATIONS

| 型號 Model | 楔心行程 Plunger stroke mm | 爪行程 (直徑) Jaw stroke (Dia.) mm | 夾持直徑 Chuck Dia. | | 容許最大入力 Max. D.B. pull kN (kgf) | 最大夾持力 Max. Clamping force kN (kgf) | 最高迴轉數 Max. speed min ⁻¹ (r.p.m.) | I Moment of inertia kg · m ² | 重量 Weight kg | 適用迴轉缸 Matching cyl. | 最大使用壓力 Max. pressure MPa (kgf/cm ²) |
|---------------|------------------------------|---|--------------------|------------------|--------------------------------------|--|---|---|--------------------|------------------------|---|
| | | | 最大 Max. mm | 最小 Min. mm | | | | | | | |
| 3M-215 | 35 | 25.4 | 381 | 20 | 91.0 (9280) | 158.9 (16200) | 2300 | 1.8 | 96 | RK-200(N) | 3.0(30) |
| 3M-218 | 35 | 25.4 | 450 | 51 | 91.0 (9280) | 158.9 (16200) | 2000 | 2.32 | 124 | RK-200(N) | 3.0(30) |
| 3M-221 | 35 | 25.4 | 530 | 53 | 91.0 (9280) | 158.9 (16200) | 1350 | 4.9 | 175 | RK-200(N) | 3.0(30) |
| 3M-224 | 35 | 25.4 | 610 | 160 | 91.0 (9280) | 158.9 (16200) | 1250 | 7.2 | 225 | RK-200(N) | 3.0(30) |

外型尺寸 DIMENSIONS

| Model | A | B | C(H6) | D | E | F | G max. | G min. | H | J |
|---------------|-----|-----|-------|-------|---|---|--------|--------|----|----|
| 3M-215 | 381 | 114 | 300 | 235 | 6 | 2 | 104 | 69 | 55 | 60 |
| 3M-218 | 450 | 114 | 300 | 235 | 6 | 2 | 92 | 57 | 55 | 60 |
| 3M-221 | 530 | 125 | 380 | 330.2 | 6 | 3 | 97 | 62 | 55 | 60 |
| 3M-224 | 610 | 125 | 380 | 330.2 | 6 | 3 | 97 | 62 | 55 | 60 |

| Model | K | L | L1 | M | N | P | Q max. | Q min. | R max. | R min. | S | T |
|---------------|---------|-------|----|------|-----|----|--------|--------|--------|--------|----|------|
| 3M-215 | M30x3.5 | 6-M20 | 30 | 63.3 | 165 | 43 | 49.75 | 18.25 | 79 | 66.3 | 62 | 25.5 |
| 3M-218 | M30x3.5 | 6-M20 | 35 | 63.3 | 165 | 43 | 51.25 | 18.25 | 109.5 | 96.8 | 62 | 25.5 |
| 3M-221 | M30x3.5 | 6-M24 | 31 | 71 | 180 | 60 | 90.5 | 24.5 | 92 | 79.3 | 65 | 25 |
| 3M-224 | M30x3.5 | 6-M24 | 31 | 71 | 180 | 60 | 90 | 24 | 131 | 118.3 | 65 | 25 |



- 楔形二爪中實夾頭，長爪行程。
- 摺動面均經硬化及精密研磨，並直接潤滑。
- 高剛性結構及高夾持精度。
- WEDGE-HOOK type 2-jaw power chuck and long jaw stroke.
- Matching surfaces of all parts hardened, ground and lubricated directly.
- High rigidity and high clamping accuracy.

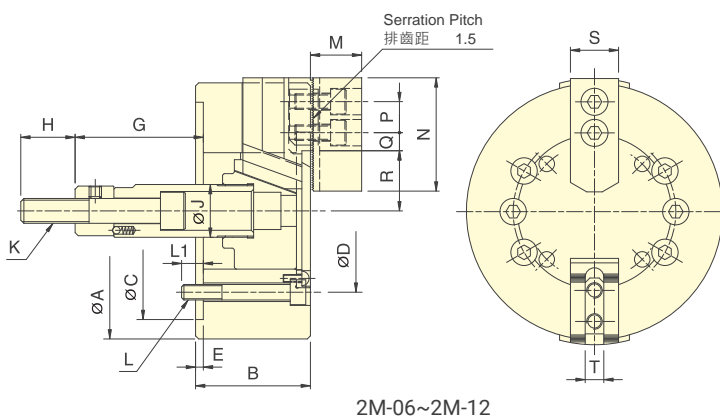
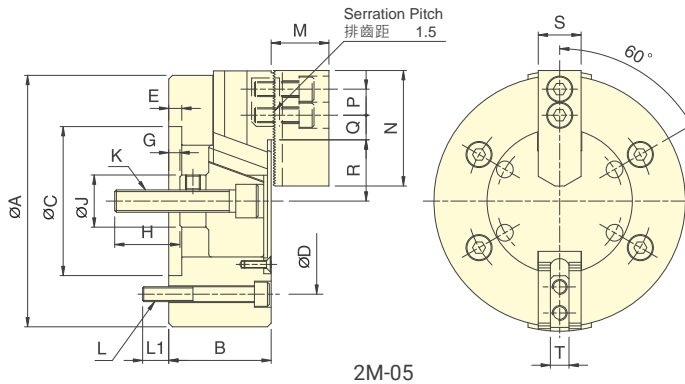

保留規格修改的權利
Subject to technical changes

技術規格 SPECIFICATIONS

| 型號 Model | 楔心行程 Plunger stroke mm | 爪行程 (直徑) Jaw stroke (Dia.) mm | 夾持直徑 Chuck Dia. | | 容許最大入力 Max. D.B. pull kN (kgf) | 最大夾持力 Max. Clamping force kN (kgf) | 最高迴轉數 Max. speed min ⁻¹ (r.p.m.) | I Moment of inertia kg · m ² | 重量 Weight kg | 適用迴轉缸 Matching cyl. | 最大使用壓力 Max. pressure MPa (kgf/cm ²) |
|-------------|------------------------------|---|--------------------|------------------|--------------------------------------|--|---|---|--------------------|------------------------|---|
| | | | 最大 Max. mm | 最小 Min. mm | | | | | | | |
| 2M-05 | 15 | 10.9 | 135 | 14 | 6.5(660) | 11(1120) | 4500 | 0.02 | 6.0 | RK-75(N) | 1.8(18) |
| 2M-06 | 20 | 14.5 | 165 | 14 | 14.3(1460) | 24(2450) | 4000 | 0.04 | 12.2 | RK-100(N) | 2.0(20) |
| 2M-08 | 23 | 16.7 | 210 | 17 | 19.6(2000) | 36.6(3730) | 3500 | 0.13 | 23.0 | RK-125(N) | 1.9(19.3) |
| 2M-10 | 27 | 19.6 | 254 | 22 | 26.1(2660) | 49.3(5030) | 3000 | 0.30 | 34.3 | RK-150(N) | 1.8(18.6) |
| 2M-12 | 30 | 21.8 | 304 | 26 | 36(3670) | 66(6730) | 2500 | 0.71 | 59.1 | RK-150(N) | 2.4(24) |

外型尺寸 DIMENSIONS

| Model | A | B | C(H6) | D | E | G max. | G min. | H | J |
|-------|-----|-----|-------|-------|---|--------|--------|----|----|
| 2M-05 | 135 | 55 | 80 | 100 | 7 | 6 | -9 | 35 | 28 |
| 2M-06 | 165 | 74 | 140 | 104.8 | 5 | 101.6 | 81.6 | 36 | 34 |
| 2M-08 | 210 | 85 | 170 | 133.4 | 5 | 129 | 106 | 36 | 38 |
| 2M-10 | 254 | 89 | 220 | 171.4 | 5 | 160 | 133 | 36 | 45 |
| 2M-12 | 304 | 106 | 220 | 171.4 | 6 | 70 | 40 | 46 | 50 |

| Model | K | L | L1 | M | N | P | Q max. | Q min. | R max. | R min. | S | T |
|-------|----------|-------|----|----|-----|----|--------|--------|--------|--------|----|----|
| 2M-05 | M12x1.75 | 4-M8 | 14 | 31 | 62 | 14 | 15.5 | 5 | 32.9 | 27.45 | 25 | 10 |
| 2M-06 | M16x2 | 6-M10 | 14 | 37 | 73 | 20 | 17 | 8 | 38.7 | 31.45 | 31 | 12 |
| 2M-08 | M20x2.5 | 6-M12 | 20 | 38 | 95 | 25 | 22.3 | 8.8 | 47.5 | 39.15 | 35 | 14 |
| 2M-10 | M20x2.5 | 6-M16 | 18 | 43 | 110 | 30 | 32.3 | 12.8 | 53.9 | 44.1 | 40 | 16 |
| 2M-12 | M24x3 | 6-M16 | 18 | 51 | 130 | 30 | 47.8 | 13.3 | 62.5 | 51.6 | 50 | 21 |

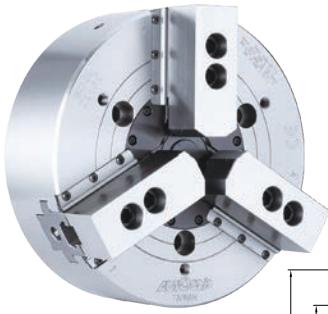

- 楔形三爪中實夾頭。
- 防切屑及防水設計，特別適合使用於立式車床。
- WEDGE-HOOK type 3-jaw high speed power chuck.
- Sealed against swarf, chips and coolant, suitable for vertical lathe.

3V-15A8
3V-15A15
3V-18A8
3V-18A15
3V-21A11
3V-24A11
Refer to Fig.A
參閱圖 A

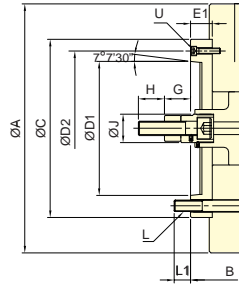
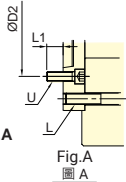

3V-A

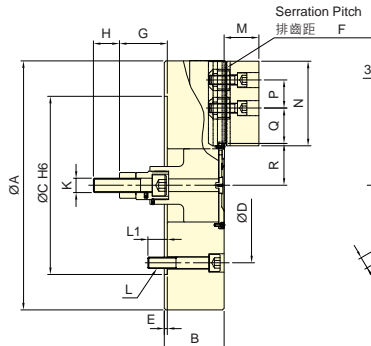

3V

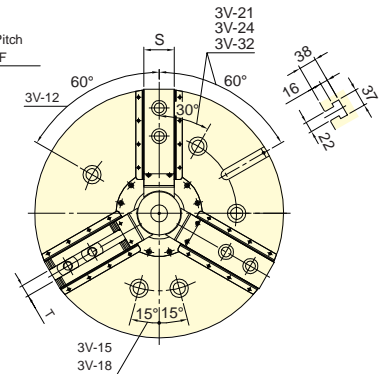

保留規格修改的權利
Subject to technical changes

技術規格 SPECIFICATIONS

| 型號 Model | 楔心行程 Plunger stroke mm | 爪行程 (直徑) Jaw stroke (Dia.) mm | 夾持直徑 Chuck Dia. | | 容許最大入力 Max. D.B. pull kN (kgf) | 最大夾持力 Max. Clamping force kN (kgf) | 最高迴轉數 Max. speed min ⁻¹ (r.p.m.) | I | | 重量 | | 適用迴轉缸 Matching cyl. | 最大使用壓力 Max. pressure MPa (kgf/cm ²) | |
|-------------|------------------------------|---|--------------------|------------|--------------------------------------|--|---|---------------------|-------|-------|-------|------------------------|---|--------------------|
| | | | 最大 Max. | 最小 Min. | | | | kg · m ² | kg | | | | | |
| 3V-12 | A8 | 30 | 12.7 | 304 | 30 | 41(4180) | 156(15900) | 3150 | 0.73 | 0.79 | 62.9 | 68.7 | RK-150 RE-150 | 2.6(26) |
| 3V-15 | A8 | 35 | 16 | 381 | 30 | 81.9(8360) | 245.1(25000) | 2900 | 1.97 | 2.27 | 105.5 | 128.5 | RK-200 RE-200K | 2.8(28) 3.0(30) |
| 3V-15 | A11 | 35 | 16 | 381 | 30 | 81.9(8360) | 245.1(25000) | 2900 | 1.97 | 2.27 | 105.5 | 127 | | |
| 3V-15 | A15 | 35 | 16 | 381 | 30 | 81.9(8360) | 245.1(25000) | 2900 | 3.33 | 2.67 | 105.5 | 142 | | |
| 3V-18 | A8 | 35 | 16 | 450 | 80 | 81.9(8360) | 245.1(25000) | 2600 | 3.33 | 3.62 | 132.7 | 155.5 | | |
| 3V-18 | A11 | 35 | 16 | 450 | 80 | 81.9(8360) | 245.1(25000) | 2600 | 3.33 | 3.63 | 132.7 | 154.5 | | |
| 3V-18 | A15 | 35 | 16 | 450 | 80 | 81.9(8360) | 245.1(25000) | 2600 | 6.83 | 4.02 | 132.7 | 165 | | |
| 3V-21 | A11 | 35 | 16 | 530 | 62 | 81.9(8360) | 271.6(27700) | 1800 | 6.83 | 7.46 | 196.5 | 227 | | |
| 3V-21 | A15 | 35 | 16 | 530 | 62 | 81.9(8360) | 271.6(27700) | 1800 | 6.83 | 7.37 | 196.5 | 221 | | |
| 3V-24 | A11 | 35 | 16 | 610 | 136 | 81.9(8360) | 271.6(27700) | 1700 | 11.19 | 11.83 | 241.7 | 272.8 | | |
| 3V-24 | A15 | 35 | 16 | 610 | 136 | 81.9(8360) | 271.6(27700) | 1700 | 11.19 | 11.73 | 241.7 | 266 | | |
| 3V-32 | A15 | 35 | 16 | 800 | 136 | 81.9(8360) | 271.6(27700) | 1100 | 28.97 | 29.51 | 353.6 | 378 | | |

外型尺寸 DIMENSIONS

| Model | A | B | C | D | D1 | D2 | E | E1 | F | G max. | | G min. | | H | J | | |
|-------|-----|-----|-----|-----|-----|-------|--------|-------|---|--------|-----|--------|----|-----|----|----|----|
| 3V-12 | A8 | 304 | 107 | 141 | 220 | 171.4 | 139.72 | 190 | 6 | 40 | 1.5 | 113 | 73 | 83 | 43 | 36 | 50 |
| 3V-15 | A8 | 381 | 116 | 164 | 300 | 235 | 139.72 | 171.4 | 6 | 54 | 1.5 | 153 | 99 | 118 | 64 | 55 | 60 |
| 3V-15 | A11 | 381 | 116 | 168 | 300 | 235 | 196.87 | 260 | 6 | 58 | 1.5 | 153 | 95 | 118 | 60 | 55 | 60 |
| 3V-15 | A15 | 381 | 116 | 172 | 380 | 235 | 285.78 | 330.2 | 6 | 62 | 1.5 | 153 | 91 | 118 | 56 | 55 | 60 |
| 3V-18 | A8 | 450 | 116 | 164 | 300 | 235 | 139.72 | 171.4 | 6 | 54 | 1.5 | 153 | 99 | 118 | 64 | 55 | 60 |
| 3V-18 | A11 | 450 | 116 | 168 | 300 | 235 | 196.87 | 260 | 6 | 58 | 1.5 | 153 | 95 | 118 | 60 | 55 | 60 |
| 3V-18 | A15 | 450 | 116 | 172 | 380 | 235 | 285.78 | 330.2 | 6 | 62 | 1.5 | 153 | 91 | 118 | 56 | 55 | 60 |
| 3V-21 | A11 | 530 | 127 | 167 | 380 | 330.2 | 196.87 | 235 | 6 | 46 | 3 | 137 | 91 | 102 | 56 | 55 | 60 |
| 3V-21 | A15 | 530 | 127 | 167 | 380 | 330.2 | 285.78 | 330.2 | 6 | 46 | 3 | 137 | 91 | 102 | 56 | 55 | 60 |
| 3V-24 | A11 | 610 | 127 | 167 | 380 | 330.2 | 196.87 | 235 | 6 | 46 | 3 | 137 | 91 | 102 | 56 | 55 | 60 |
| 3V-24 | A15 | 610 | 127 | 167 | 380 | 330.2 | 285.78 | 330.2 | 6 | 46 | 3 | 137 | 91 | 102 | 56 | 55 | 60 |
| 3V-32 | A15 | 800 | 127 | 167 | 380 | 330.2 | 285.78 | 330.2 | 6 | 46 | 3 | 137 | 91 | 102 | 56 | 55 | 60 |

| Model | K | L | L1 | M | N | P | Q max. | Q min. | R max. | R min. | S | T | U | | |
|-------|-----|---------|-------|----|----|----|--------|--------|--------|--------|------|-------|----|------|-------|
| 3V-12 | A8 | M20x2.5 | 3-M16 | 24 | 24 | 54 | 130 | 30 | 47.5 | 16 | 61 | 54.65 | 50 | 21 | 3-M8 |
| 3V-15 | A8 | M30x3.5 | 6-M20 | 35 | 24 | 66 | 165 | 43 | 51.25 | 18.25 | 77.5 | 69.5 | 62 | 25.5 | 6-M16 |
| 3V-15 | A11 | M30x3.5 | 6-M20 | 35 | 32 | 66 | 165 | 43 | 51.25 | 18.25 | 77.5 | 69.5 | 62 | 25.5 | 3-M10 |
| 3V-15 | A15 | M30x3.5 | 6-M20 | 35 | 26 | 66 | 165 | 43 | 51.25 | 18.25 | 77.5 | 69.5 | 62 | 25.5 | 6-M24 |
| 3V-18 | A8 | M30x3.5 | 6-M20 | 35 | 24 | 66 | 165 | 43 | 51.25 | 18.25 | 108 | 100 | 62 | 25.5 | 6-M16 |
| 3V-18 | A11 | M30x3.5 | 6-M20 | 35 | 32 | 66 | 165 | 43 | 51.25 | 18.25 | 108 | 100 | 62 | 25.5 | 3-M10 |
| 3V-18 | A15 | M30x3.5 | 6-M20 | 35 | 26 | 66 | 165 | 43 | 51.25 | 18.25 | 108 | 100 | 62 | 25.5 | 6-M24 |
| 3V-21 | A11 | M30x3.5 | 6-M24 | 41 | 35 | 74 | 180 | 60 | 93.5 | 24.5 | 89 | 81 | 65 | 25 | 6-M20 |
| 3V-21 | A15 | M30x3.5 | 6-M24 | 41 | 35 | 74 | 180 | 60 | 93.5 | 24.5 | 89 | 81 | 65 | 25 | 3-M12 |
| 3V-24 | A11 | M30x3.5 | 6-M24 | 41 | 35 | 74 | 180 | 60 | 93.5 | 24.5 | 128 | 120 | 65 | 25 | 6-M20 |
| 3V-24 | A15 | M30x3.5 | 6-M24 | 41 | 35 | 74 | 180 | 60 | 93.5 | 24.5 | 128 | 120 | 65 | 25 | 3-M12 |
| 3V-32 | A15 | M30x3.5 | 6-M24 | 41 | 35 | 74 | 180 | 60 | 189.5 | 24.5 | 128 | 120 | 65 | 25 | 3-M12 |



- 楔形三爪中實夾頭。
- 主爪可單獨手動調整行程，以利工件求心。
- 防切屑及防水設計，特別適合使用於立式車床。
- WEDGE-HOOK type 3-jaw high speed power chuck.
- With manual radial setting of master jaws for the workpiece centering.
- Sealed against swarf, chips and coolant, suitable for vertical lathe.

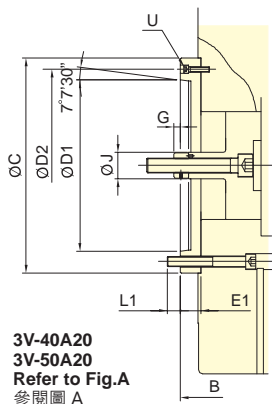

3V-40A20
3V-50A20
Refer to Fig.A
參閱圖 A

Fig.A
圖 A

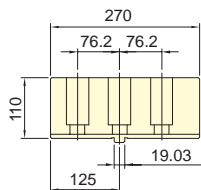
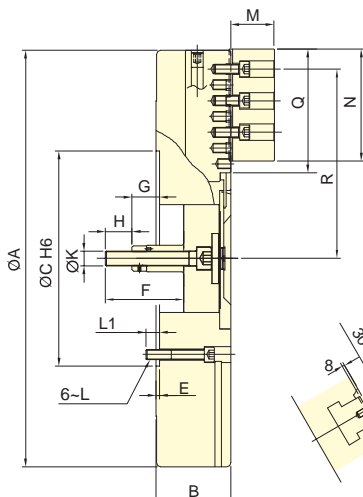

生爪 SJ-50 for V-40"-50"
Soft jaw SJ-63 for V-63"-79"

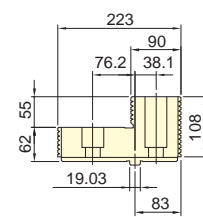
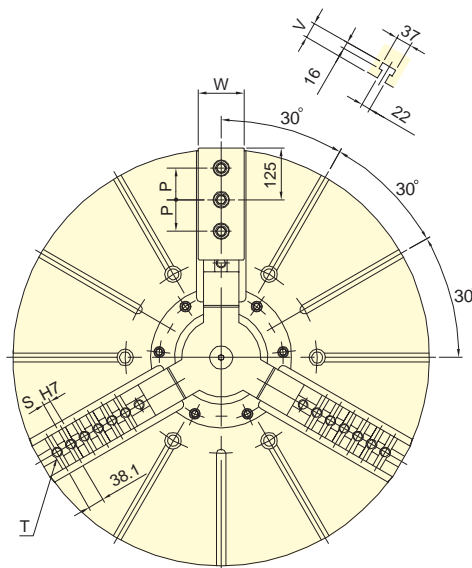

硬爪 HJ-50 for V-40"-79"
Hardened jaw

保留規格修改的權利
Subject to technical changes

技術規格 SPECIFICATIONS

| 型號 | 楔心行程 | 爪行程 (直徑) | 夾持直徑 (Chuck Dia.) | | 容許最大入力 | 最大夾持力 | 最高迴轉數 | I | | 重量 | 適用迴轉缸 | 最大使用壓力 | |
|-------|----------------|-------------------|-------------------|---------|----------------|---------------------|----------------------------|---------------------|------|--------|---------------|----------------------------|---------|
| Model | Plunger stroke | Jaw stroke (Dia.) | 最大 Max. | 最小 Min. | Max. D.B. pull | Max. Clamping force | Max. speed | Moment of inertia | | Weight | Matching cyl. | Max. pressure | |
| | mm | mm | mm | mm | kN (kgf) | kN (kgf) | min ⁻¹ (r.p.m.) | kg · m ² | kg | | | MPa (kgf/cm ²) | |
| 3V-40 | A20 | 57 | 46+(60) | 1005 | 310 | 180(18350) | 320(32620) | 630 | 68 | 72 | 780 | 849 | 4.2(42) |
| 3V-50 | A20 | 57 | 46+(60) | 1250 | 290 | 180(18350) | 320(32620) | 500 | 145 | 148 | 1000 | 1050 | 4.2(42) |
| 3V-63 | | 60 | 48+(80) | 1600 | 390 | 200(20390) | 360(36700) | 400 | 500 | - | 1600 | - | 4.6(46) |
| 3V-79 | | 60 | 48+(80) | 2000 | 440 | 200(20390) | 360(36700) | 320 | 1250 | - | 2500 | - | 4.6(46) |

外型尺寸 DIMENSIONS

| Model | A | B | C | D | D1 | D2 | E | E1 | F | G max. | G min. | H | J | K | | | | |
|-------|-----|------|-----|-----|-----|-------|--------|-------|---|--------|--------|-----|----|----|----|----|----|-------|
| 3V-40 | A20 | 1005 | 184 | 226 | 520 | 463.6 | 412.78 | 463.6 | 8 | 50 | 190 | 123 | 73 | 66 | 16 | 65 | 65 | M36x4 |
| 3V-50 | A20 | 1250 | 184 | 226 | 520 | 463.6 | 412.78 | 463.6 | 8 | 50 | 190 | 123 | 73 | 66 | 16 | 65 | 65 | M36x4 |
| 3V-63 | | 1600 | 222 | - | 720 | 647.6 | - | - | 8 | - | 218 | 131 | - | 71 | - | 65 | - | M36x4 |
| 3V-79 | | 2000 | 240 | - | 720 | 647.6 | - | - | 8 | - | 238 | 133 | - | 73 | - | 65 | - | M36x4 |

| Model | L | L1 | M | N | P | Q | R max. | R min. | S | T | U | V | W | |
|-------|-----|-----|----|-----|-----|------|--------|--------|-----|----------|--------|-------|----|-----|
| 3V-40 | A20 | M24 | 37 | 110 | 270 | 76.2 | 295 | 457 | 404 | 6~19.03 | 7~M24 | 3~M12 | 42 | 84 |
| 3V-50 | A20 | M24 | 37 | 110 | 270 | 76.2 | 416 | 563 | 510 | 9~19.03 | 9~M24 | 3~M12 | 42 | 84 |
| 3V-63 | | M30 | 46 | 110 | 270 | 76.2 | 540 | 738 | 674 | 12~19.03 | 13~M24 | - | 42 | 110 |
| 3V-79 | | M30 | 48 | 110 | 270 | 76.2 | 740 | 914 | 850 | 16~19.03 | 17~M24 | - | 42 | 110 |

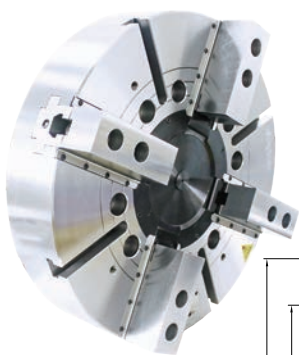

- 楔形四爪中實夾頭。
- 防切屑及防水設計，特別適合使用於立式車床。
- WEDGE-HOOK type 4-jaw high speed power chuck.
- Sealed against swarf, chips and coolant, suitable for vertical lathe.

4V-15A8
4V-15A15
4V-18A8
4V-15A15
4V-21A11
4V-24A11
Refer to Fig.A
參閱圖A

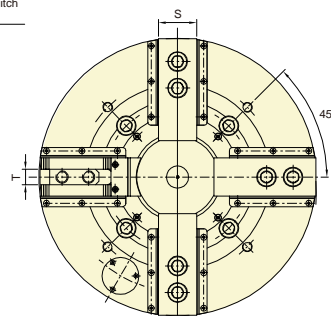
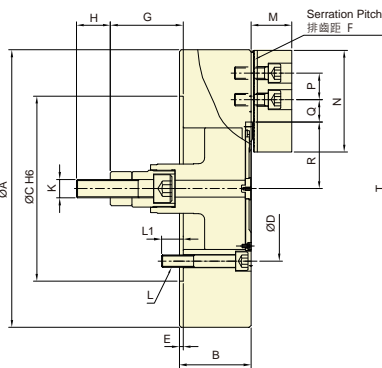
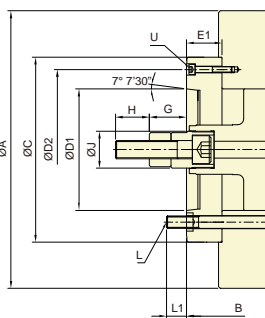

保留規格修改的權利
Subject to technical changes

技術規格 SPECIFICATIONS

| 型號 Model | 楔行程 Plunger stroke mm | 爪行程 (直徑) Jaw stroke (Dia.) mm | 夾持直徑 Chucking Dia. | | 容許最大入力 Max. D.B. pull kN (kgf) | 最大夾持力 Max. Clamping force kN (kgf) | 最高迴轉數 Max. speed min ⁻¹ (r.p.m.) | I | | 重量 Weight kg | 適用迴轉缸 Matching cyl. | 最大使用壓力 Max. pressure MPa (kgf/cm ²) | | |
|-------------|-----------------------------|---|-----------------------|------------------|--------------------------------------|--|---|--|-------|--------------------|------------------------|---|-------------------|--------------------|
| | | | 最大 Max. mm | 最小 Min. mm | | | | Moment of inertia kg · m ² | | | | | | |
| 4V-12 | A8 | 30 | 12.7 | 304 | 48 | 41(4180) | 156(15900) | 2520 | 0.72 | 0.79 | 59 | 67 | RK-150 RE-150 | 2.6(26) |
| 4V-15 | A8 | 35 | 16 | 381 | 36 | 81.9(8360) | 245.1(25000) | 2300 | 2.10 | 2.39 | 108 | 131 | RK-200 RE-200K | 2.8(28) 3.0(30) |
| 4V-15 | A11 | 35 | 16 | 381 | 36 | 81.9(8360) | 245.1(25000) | 2300 | 2.10 | 2.39 | 108 | 130 | | |
| 4V-15 | A15 | 35 | 16 | 381 | 36 | 81.9(8360) | 245.1(25000) | 2300 | 2.10 | 2.79 | 108 | 139 | | |
| 4V-18 | A8 | 35 | 16 | 450 | 60 | 81.9(8360) | 245.1(25000) | 2050 | 3.51 | 3.80 | 139.3 | 162 | | |
| 4V-18 | A11 | 35 | 16 | 450 | 60 | 81.9(8360) | 245.1(25000) | 2050 | 3.51 | 3.80 | 139.3 | 160.9 | | |
| 4V-18 | A15 | 35 | 16 | 450 | 60 | 81.9(8360) | 245.1(25000) | 2050 | 3.51 | 4.20 | 139.3 | 172 | | |
| 4V-21 | A11 | 35 | 16 | 530 | 62 | 81.9(8360) | 271.6(27700) | 1450 | 6.98 | 7.62 | 199 | 230 | | |
| 4V-21 | A15 | 35 | 16 | 530 | 62 | 81.9(8360) | 271.6(27700) | 1450 | 6.98 | 7.53 | 199 | 223.7 | | |
| 4V-24 | A11 | 35 | 16 | 610 | 152 | 81.9(8360) | 271.6(27700) | 1350 | 11.34 | 11.98 | 243.8 | 275 | | |
| 4V-24 | A15 | 35 | 16 | 610 | 152 | 81.9(8360) | 271.6(27700) | 1350 | 11.34 | 11.88 | 243.8 | 268.3 | | |
| 4V-32 | A15 | 35 | 16 | 800 | 152 | 81.9(8360) | 271.6(27700) | 880 | 32.58 | 33.13 | 396 | 419.9 | | |

外型尺寸 DIMENSIONS

| Model | A | B | C | D | D1 | D2 | E | E1 | F | G max. | G min. | H | J | | | | |
|-------|-----|-----|-----|-----|-----|-------|--------|-------|---|--------|--------|-----|----|-----|----|----|----|
| 4V-12 | A8 | 304 | 107 | 141 | 220 | 171.4 | 139.72 | 190 | 6 | 40 | 1.5 | 113 | 73 | 83 | 43 | 36 | 50 |
| 4V-15 | A8 | 381 | 116 | 164 | 300 | 235 | 139.72 | 171.4 | 6 | 54 | 1.5 | 153 | 99 | 118 | 64 | 55 | 60 |
| 4V-15 | A11 | 381 | 116 | 168 | 300 | 235 | 196.87 | 260 | 6 | 58 | 1.5 | 153 | 95 | 118 | 60 | 55 | 60 |
| 4V-15 | A15 | 381 | 116 | 172 | 380 | 235 | 285.78 | 330.2 | 6 | 62 | 1.5 | 153 | 91 | 118 | 56 | 55 | 60 |
| 4V-18 | A8 | 450 | 116 | 164 | 300 | 235 | 139.72 | 171.4 | 6 | 54 | 1.5 | 153 | 99 | 118 | 64 | 55 | 60 |
| 4V-18 | A11 | 450 | 116 | 168 | 300 | 235 | 196.87 | 260 | 6 | 58 | 1.5 | 153 | 95 | 118 | 60 | 55 | 60 |
| 4V-18 | A15 | 450 | 116 | 172 | 380 | 235 | 285.78 | 330.2 | 6 | 62 | 1.5 | 153 | 91 | 118 | 56 | 55 | 60 |
| 4V-21 | A11 | 530 | 127 | 167 | 380 | 330.2 | 196.87 | 235 | 6 | 46 | 3 | 137 | 91 | 102 | 56 | 55 | 60 |
| 4V-21 | A15 | 530 | 127 | 167 | 380 | 330.2 | 285.78 | 330.2 | 6 | 46 | 3 | 137 | 91 | 102 | 56 | 55 | 60 |
| 4V-24 | A11 | 610 | 127 | 167 | 380 | 330.2 | 196.87 | 235 | 6 | 46 | 3 | 137 | 91 | 102 | 56 | 55 | 60 |
| 4V-24 | A15 | 610 | 127 | 167 | 380 | 330.2 | 285.78 | 330.2 | 6 | 46 | 3 | 137 | 91 | 102 | 56 | 55 | 60 |
| 4V-32 | A15 | 800 | 147 | 187 | 380 | 330.2 | 285.78 | 330.2 | 6 | 46 | 3 | 137 | 91 | 102 | 56 | 55 | 60 |

| Model | K | L | L1 | M | N | P | Q max. | Q min. | R max. | R min. | S | T | U | | |
|-------|-----|---------|-------|----|----|----|--------|--------|--------|--------|------|------|----|------|-------|
| 4V-12 | A8 | M20x2.5 | 3-M16 | 24 | 24 | 42 | 110 | 30 | 51.75 | 15.75 | 61.3 | 54.9 | 40 | 16 | 4-M8 |
| 4V-15 | A8 | M30x3.5 | 6-M20 | 35 | 24 | 66 | 165 | 43 | 40.75 | 18.25 | 87.5 | 79.4 | 62 | 25.5 | 6-M16 |
| 4V-15 | A11 | M30x3.5 | 6-M20 | 35 | 32 | 66 | 165 | 43 | 40.75 | 18.25 | 87.5 | 79.4 | 62 | 25.5 | 4-M10 |
| 4V-15 | A15 | M30x3.5 | 6-M20 | 35 | 26 | 66 | 165 | 43 | 40.75 | 18.25 | 87.5 | 79.4 | 62 | 25.5 | 6-M24 |
| 4V-18 | A8 | M30x3.5 | 6-M20 | 35 | 24 | 66 | 165 | 43 | 51.22 | 18.22 | 108 | 100 | 62 | 25.5 | 6-M16 |
| 4V-18 | A11 | M30x3.5 | 6-M20 | 35 | 32 | 66 | 165 | 43 | 51.22 | 18.22 | 108 | 100 | 62 | 25.5 | 4-M10 |
| 4V-18 | A15 | M30x3.5 | 6-M20 | 35 | 26 | 66 | 165 | 43 | 51.22 | 18.22 | 108 | 100 | 62 | 25.5 | 6-M24 |
| 4V-21 | A11 | M30x3.5 | 6-M24 | 41 | 35 | 74 | 180 | 60 | 72.5 | 24.5 | 89 | 81 | 65 | 25 | 6-M20 |
| 4V-21 | A15 | M30x3.5 | 6-M24 | 41 | 35 | 74 | 180 | 60 | 72.5 | 24.5 | 89 | 81 | 65 | 25 | 3-M12 |
| 4V-24 | A11 | M30x3.5 | 6-M24 | 41 | 35 | 74 | 180 | 60 | 93.5 | 24.5 | 128 | 120 | 65 | 25 | 6-M20 |
| 4V-24 | A15 | M30x3.5 | 6-M24 | 41 | 35 | 74 | 180 | 60 | 93.5 | 24.5 | 128 | 120 | 65 | 25 | 3-M12 |
| 4V-32 | A15 | M30x3.5 | 6-M24 | 36 | 35 | 74 | 180 | 60 | 189.5 | 24.5 | 128 | 120 | 65 | 25 | 3-M12 |



- 楔形四爪中實夾頭。
- 主爪可單獨手動調整行程，以利工件求心。
- 防切屑及防水設計，特別適合使用於立式車床。
- WEDGE-HOOK type 4-jaw high speed power chuck.
- With manual radial setting of master jaws for the workpiece centering.
- Sealed against swarf, chips and coolant, suitable for vertical lathe.

4V-40 A20
4V-50 A20
4V-63 A20
Refer to Fig.A
參閱圖A

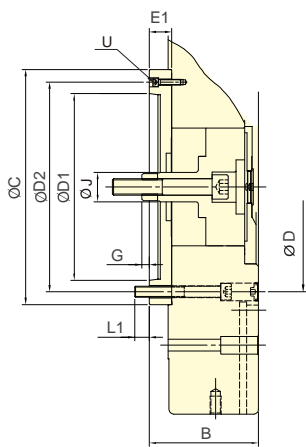
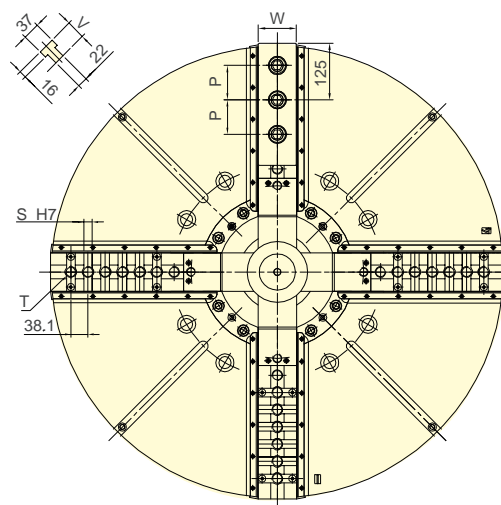
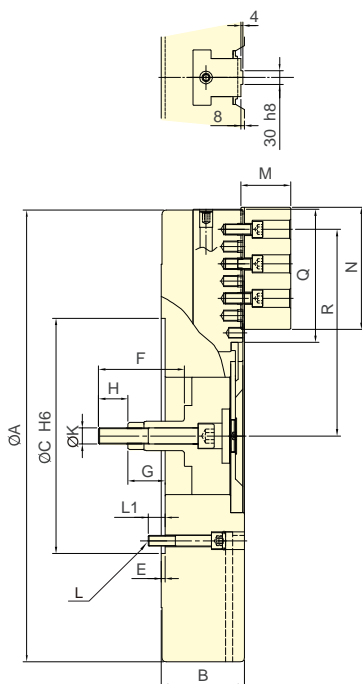

Fig.A
圖A



保留規格修改的權利
Subject to technical changes

技術規格 SPECIFICATIONS

| 型號 Model | 楔心行程 Plunger stroke mm | 爪行程 (直徑) Jaw stroke (Dia.) mm | 夾持直徑 Chuck Dia. | | 容許最大入力 Max. D.B. pull kN (kgf) | 最大夾持力 Max. Clamping force kN (kgf) | 最高迴轉數 Max. speed min ⁻¹ (r.p.m.) | I | | 重量 Weight kg | 適用迴轉缸 Matching cyl. | 最大使用壓力 Max. pressure MPa (kgf/cm ²) | | |
|-------------|------------------------------|---|--------------------|------------------|--------------------------------------|--|---|--|-----|--------------------|------------------------|---|---------|---------|
| | | | 最大 Max. mm | 最小 Min. mm | | | | Moment of inertia kg · m ² | | | | | | |
| 4V-40 | A20 | 57 | 46+(60) | 1000 | 310 | 180(18350) | 320(32620) | 500 | 70 | 94 | 740 | 790 | RK-250 | 4.2(42) |
| 4V-50 | A20 | 57 | 46+(60) | 1250 | 290 | 180(18350) | 320(32620) | 450 | 222 | 224 | 1130 | 1180 | RE-250 | |
| 4V-63 | | 60 | 48+(80) | 1600 | 390 | 200(20390) | 360(36700) | 340 | 565 | | 1800 | RE-A250 | RE-L250 | |

外型尺寸 DIMENSIONS

| Model | A | B | C | D | D1 | D2 | E | E1 | F | G max. | G min. | H | J | K | | | | |
|-------|-----|------|-----|-----|-----|-------|--------|-------|---|--------|--------|-----|----|----|----|----|----|-------|
| 4V-40 | A20 | 1000 | 184 | 226 | 520 | 463.6 | 412.78 | 463.6 | 8 | 50 | 190 | 123 | 73 | 66 | 16 | 65 | 65 | M36x4 |
| 4V-50 | A20 | 1250 | 200 | 242 | 520 | 463.6 | 412.78 | 463.6 | 8 | 50 | 190 | 123 | 73 | 66 | 16 | 65 | 65 | M36x4 |
| 4V-63 | | 1600 | 240 | - | 720 | 647.6 | - | - | 8 | - | 214 | 131 | - | 71 | - | 65 | - | M36x4 |

| Model | L | L1 | M | N | P | Q | R max. | R min. | S | T | U | V | W | |
|-------|-----|-----|----|-----|-----|------|--------|--------|-----|----------|--------|-------|----|-----|
| 4V-40 | A20 | M24 | 37 | 110 | 270 | 76.2 | 295 | 457 | 404 | 6~19.03 | 7~M24 | 3~M12 | 42 | 84 |
| 4V-50 | A20 | M24 | 38 | 110 | 270 | 76.2 | 416 | 563 | 510 | 9~19.03 | 9~M24 | 3~M12 | 42 | 84 |
| 4V-63 | | M30 | 46 | 110 | 270 | 76.2 | 540 | 738 | 674 | 12~19.03 | 13~M24 | - | 42 | 110 |

紅色數據為 4V-A 型之寸法 (The dimensions and the specifications of 4V-A type are in red data.)



- 全密封式設計，大幅降低保養頻率，提高生產效率。
- 夾頭內部可長時間潤滑，能防止切削水、切屑或異物的滲入，確保夾持精度與耐用度。
- 推薦適合無人化作業場合、鑄件和鍛件的乾式加工、高壓冷卻液下加工使用。特別適合使用於立式車床。
- 可依自動化生產需求訂製中心注水或注氣(選配)。
- Fully sealed design extends maintenance intervals, improving production efficiency.
- Sealed design ensures constant lubrication and protects against the ingress of coolant and chips, which guarantees clamping precision and durability.
- Suitable for lights-out manufacturing; dry machining of castings and forgings; or when high-pressure coolant is utilized. Especially ideal for vertical lathes.
- Media fed through central bore - available for coolant or air. (optional)

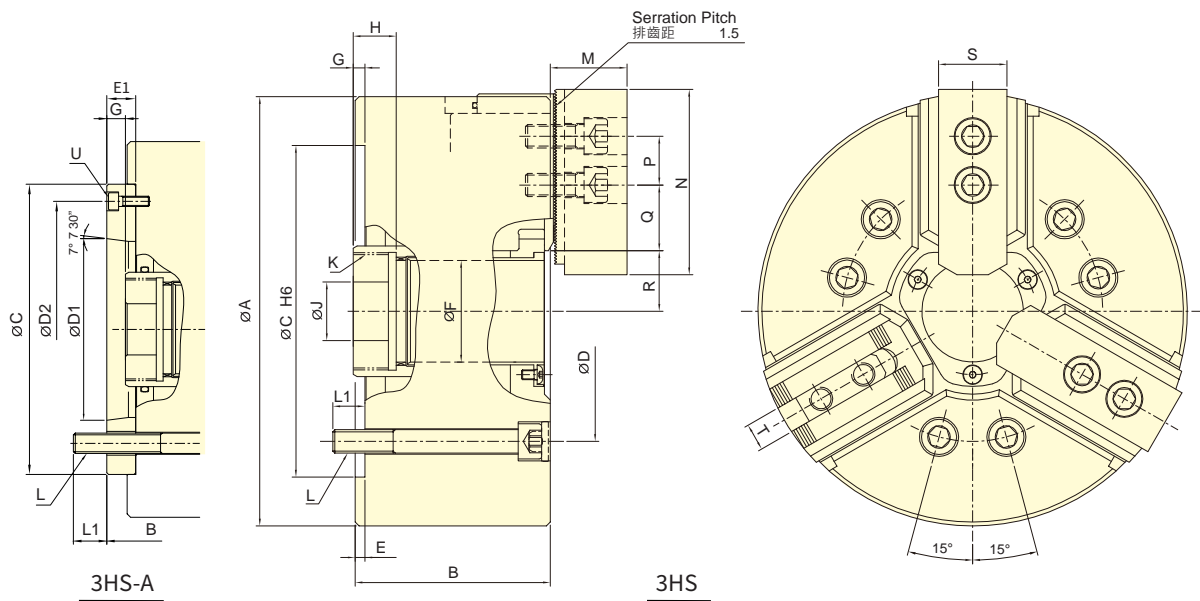

保留規格修改的權利 Subject to technical changes

技術規格 SPECIFICATIONS

| 型號 | 楔心行程 | 爪行程 (直徑) | 夾持直徑 Chucking Dia. | | 容許最大入力 | 最大夾持力 | 最高迴轉數 | I | 重量 | 適用迴轉缸 | 最大使用壓力 | | |
|---------------|----------------------|-------------------------|--------------------|-----|----------------------------|---------------------------------|--|--|--------------|---------------|----------------------------|---------|---------|
| Model | Plunger stroke mm | Jaw stroke (Dia.) mm | 最大 | 最小 | Max. D.B. pull kN (kgf) | Max. Clamping force kN (kgf) | Max. speed min ⁻¹ (r.p.m.) | Moment of inertia kg · m ² | Weight kg | Matching cyl. | Max. pressure | | |
| | | | mm | mm | | | | | | | MPa (kgf/cm ²) | | |
| 3HS-08 | A6 | 18 | 7.6 | 220 | 22 | 31.9(3250) | 107(10900) | 5000 | 0.18 | 26.5 | 28.1 | TK-A853 | 2.6(26) |

外型尺寸 DIMENSIONS

| Model | A | B | C | D | D1 | D2 | E | E1 | F | G max. | G min. | H | J | | | | |
|---------------|-----------|-----------|-------|------------|-----|-----------|---------------|------------|--------|-----------|--------|----|-----------|----|-----------|-------------|----|
| 3HS-08 | A6 | 220 | 98 | 110 | 170 | 133.4 | 106.38 | 150 | 5 | 17 | 52 | 20 | 15 | 2 | -3 | 20 | 30 |
| Model | K max. | K Default | L | L1 | M | N | P | Q max. | Q min. | R max. | R min. | S | T | U | | | |
| 3HS-08 | A6 | M60x2 | M55x2 | 6~M12 | 19 | 17 | 39 | 95 | 25 | 47.75 | 29.75 | 29 | 25.2 | 35 | 14 | 3~M6 | |

紅色數據為 3HS-A 型之寸法 (The dimensions and the specifications of 3HS-A type are in red data.)

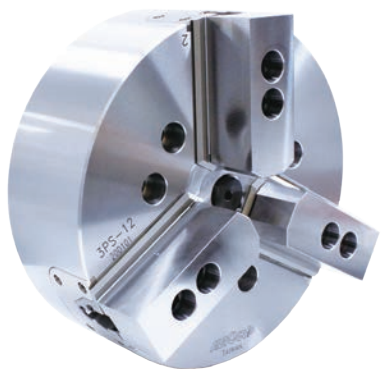

- 全密封式設計，減少保養頻率，提高生產效率。
- 夾頭內部可長時間潤滑，能防止切削水、切屑或異物的滲入，確保夾持精度與耐用度。
- 推薦適合無人化作業場合、鑄件和鍛件的乾式加工、高壓冷卻液下加工使用。特別適合使用於立式車床。
- 可依自動化生產需求訂製中心注水或注氣(選配)。
- Fully sealed design extends maintenance intervals, improving production efficiency.
- Sealed design ensures constant lubrication and protects against the ingress of coolant and chips, which guarantees clamping precision and durability.
- Suitable for lights-out manufacturing; dry machining of castings and forgings; or when high-pressure coolant is utilized. Especially ideal for vertical lathes.
- Media fed through central bore - available for coolant or air. (optional)

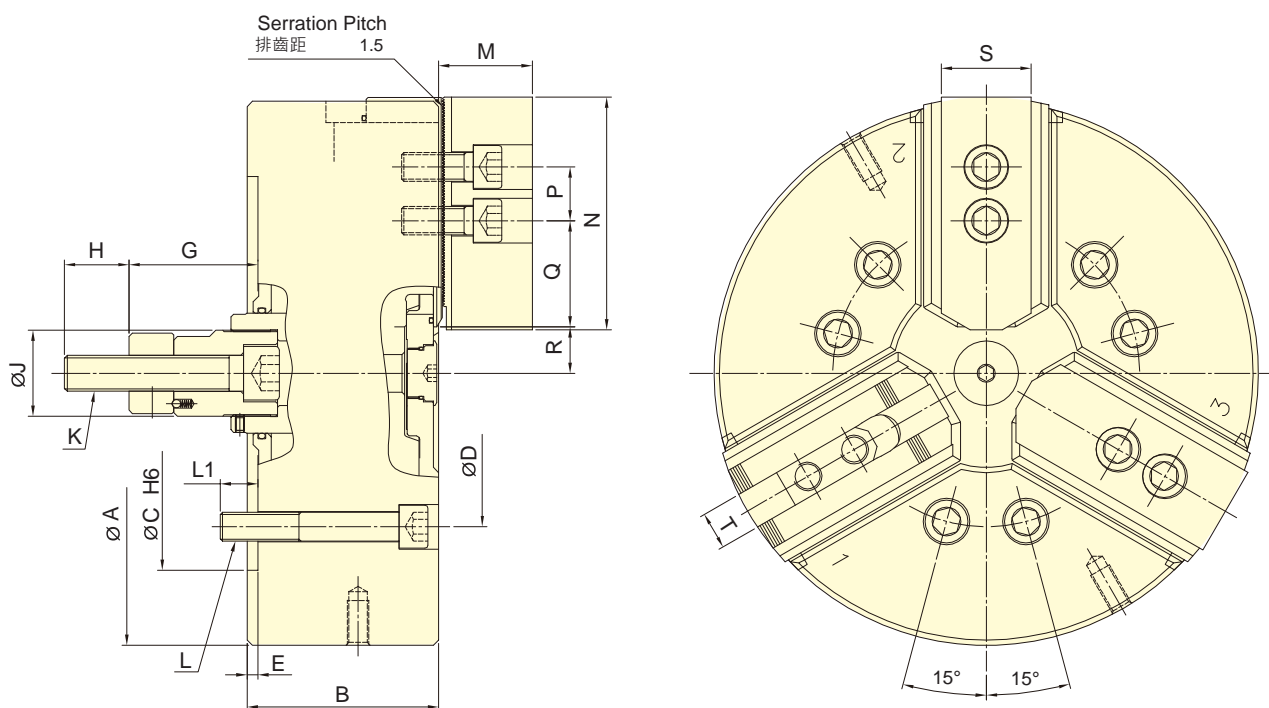

保留規格修改的權利
Subject to technical changes

技術規格 SPECIFICATIONS

| 型號 | 楔心行程 | 爪行程 (直徑) | 夾持直徑 Chucking Dia. | | 容許最大 入力 | 最大夾持力 | 最高迴轉數 | l | 重量 | 適用迴轉缸 | 最大使用 壓力 |
|---------------|----------------|-------------------|--------------------|--------|----------------|---------------------|----------------------------|---------------------|--------|---------------------|----------------------------|
| | Plunger stroke | Jaw stroke (Dia.) | 最大Max. | 最小Min. | Max. D.B. pull | Max. clamping force | Max. speed | l | Weight | Matching cyl. | Max. pressure |
| Model | mm | mm | mm | mm | kN(kgf) | kN (kgf) | min ⁻¹ (r.p.m.) | kg · m ² | kg | | MPa (kgf/cm ²) |
| 3PS-12 | 30 | 12.7 | 315 | 22 | 38.5(3926) | 160(16315) | 3360 | 0.84 | 67 | RK-150(N) RA-270 | 2.4 (24.4) 0.7 (7.4) |

外型尺寸 DIMENSIONS

| Model | A | B | C | D | E | G max. | G min. | H | J | K | |
|---------------|-------|-----|-----|-------|----|--------|--------|--------|--------|---------|----|
| 3PS-12 | 315 | 106 | 220 | 171.4 | 6 | 102 | 72 | 39 | 48 | M20x2.5 | |
| Model | L | L1 | M | N | P | Q max. | Q min. | R max. | R min. | S | T |
| 3PS-12 | 6-M16 | 22 | 52 | 130 | 30 | 87.25 | 46.75 | 27 | 20.65 | 50 | 21 |

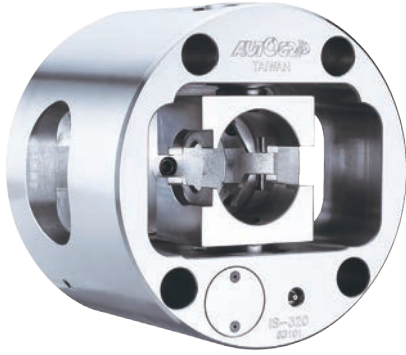

- 主軸運轉過程中進行分度操作,可於多個工作軸之間進行快速轉換。
- 夾頭內部零件均經硬化及精密研磨,並直接潤滑。
- 防水及防切屑設計。
- 高剛性結構及高重複精度。
- 獨特的分度系統及液壓系統,夾頭有壓力檢知機構,可靠性高。
- Indexing operates during the spindle rotation, can perform a quick change between multiple working axes.
- All parts of chuck hardened, ground and lubricated directly.
- Sealed against swarf, chips and coolant.
- High rigidity and high repeatability precision.
- Unique indexing system and hydraulic system, with pressure detection device in chuck, high reliability.

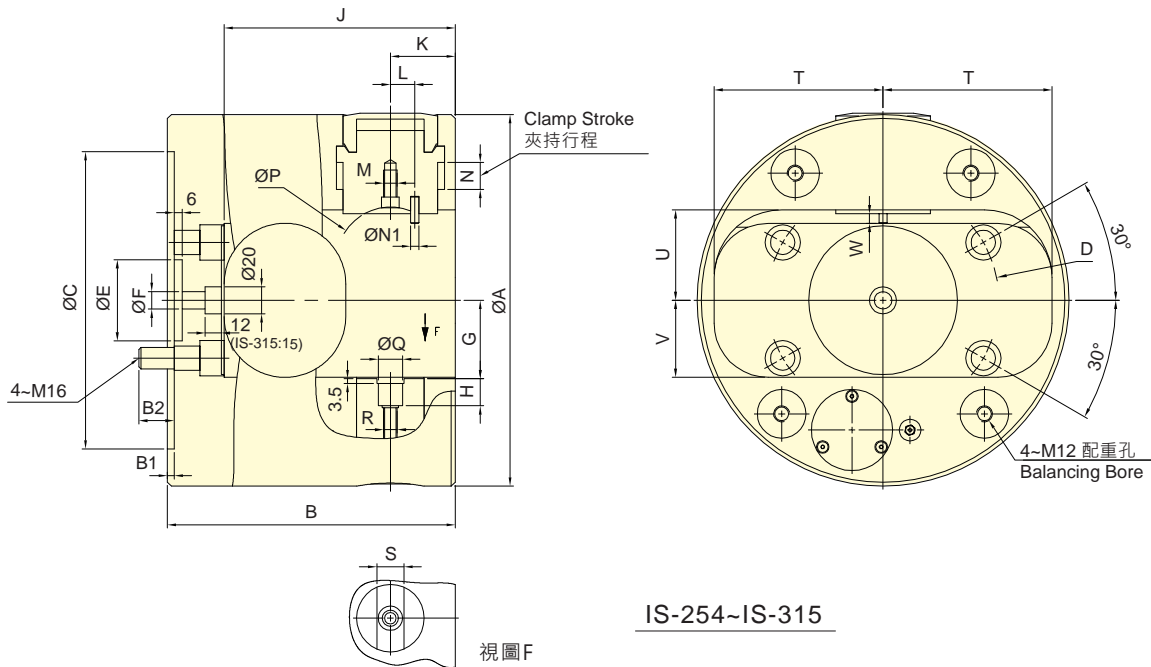

IS-254~IS-315

保留規格修改的權利
Subject to technical changes

技術規格 SPECIFICATIONS

| 型號 Model | 分度角度 Index Angle Deg | 爪行程 Jaw stroke mm | 夾持範圍 Chucking Area | | 容許油壓壓力 Max. pressure kgf/cm ² | 最大夾持力 Max. Clamping force kN (kgf) | 最高迴轉數 Max. speed min ⁻¹ (r.p.m.) | I Moment of inertia kg · m ² | 重量 Weight kg | 油壓迴轉接頭組 ROTATING JOINT | 主軸內孔 Main Spindle Bore mm |
|-------------|----------------------------|-------------------------|-----------------------|---------------------|--|--|---|---|--------------------|---------------------------|---------------------------------|
| | | | 直徑Dia Max. mm | 長度Len Max. mm | | | | | | | |
| IS-254 | 4x90° | 20 | 65 | 160 | 45 | 19.5(1990) | 1700 | 0.41 | 41 | IS-315 | 70 以上 |
| IS-275 | 4x90° | 20 | 80 | 220 | 45 | 25.4(2590) | 1500 | 0.61 | 52 | IS-315 | 70 以上 |
| IS-315 | 4x90° | 20 | 100 | 230 | 45 | 25.0(2550) | 1200 | 1.13 | 76 | IS-315 | 70以上 |

外型尺寸 DIMENSIONS

| Model | A | B | B1 | B2 | C(H6) | D | E | F | G | H | J | K |
|--------|-----|-----|----|----|-------|-------|----|----|------|------|-----|----|
| IS-254 | 254 | 190 | 5 | 23 | 220 | 171.4 | 60 | 13 | 47.5 | 18 | 155 | 48 |
| IS-275 | 275 | 213 | 5 | 26 | 220 | 171.4 | 60 | 13 | 58 | 20 | 171 | 48 |
| IS-315 | 315 | 232 | 5 | 22 | 220 | 171.4 | 60 | 13 | 71 | 18.5 | 187 | 50 |

| Model | L | M | N | N1 | P | Q(H7) | R | S(H7) | T | U | V | W |
|--------|----|-----|----|----|----|-------|-----|-------|-----|----|------|-----|
| IS-254 | 13 | M8 | 20 | 5 | 40 | 18 | M10 | 20 | 106 | 57 | 46.5 | 5.5 |
| IS-275 | 18 | M10 | 20 | 6 | 80 | 18 | M10 | 20 | 125 | 67 | 57 | 7 |
| IS-315 | 18 | M10 | 20 | 6 | 75 | 24 | M12 | 25 | 125 | 85 | 70 | 7.5 |

* 分度角度 8x45° 或特殊的角度, 請逕洽本公司業務部。*Index Angle 8x45° or Specific Angle, Please contact AUTOGRIP for more detailed information.Thanks.



- 中心防塵蓋端面經研磨處理, 可做為工件或治具的基準靠模面。
- 內斜式主爪滑道(具有軸向行程的後拉效果), 改善工具夾持上浮情況, 並可使用標準生爪。
- The surface of the center through cover is grinding treated, it can be the position base surface of the jig/workpiece.
- The slideway of main jaws is inclined. It improves the clamping force and reduces the upfloat situation of the workpiece.
- Work with standard top jaws.
- 氣密檢知 (選配)。
- 只能用於工件外夾。
- Airtight pressure detect function is optional.
- External gripping only.

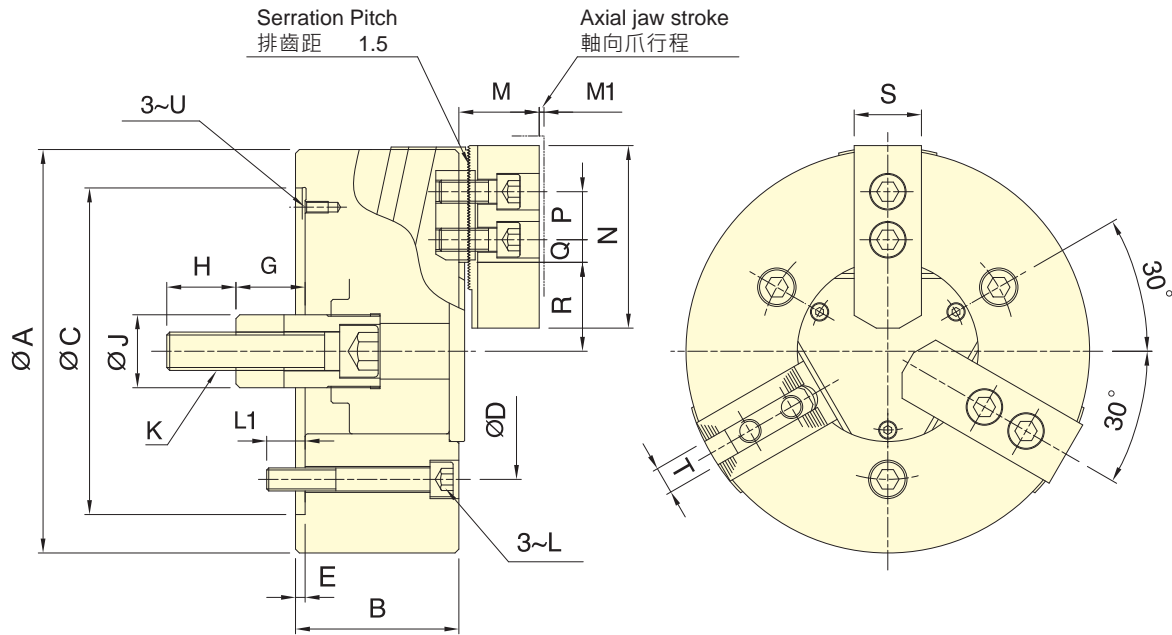

保留規格修改的權利
Subject to technical changes

技術規格 SPECIFICATIONS

| 型號 Model | 楔心行程 Plunger stroke mm | 爪行程 (直徑) Jaw stroke (Dia.) mm | 夾持直徑 Chuck Dia. | | 容許最大入力 Max. D.B. pull kN (kgf) | 最大夾持力 Max. Clamping force kN (kgf) | 最高迴轉數 Max. speed min ⁻¹ (r.p.m.) | I Moment of inertia kg · m ² | 重量 Weight kg | 適用迴轉缸 Matching cyl. | 最大使用壓力 Max. pressure MPa (kgf/cm ²) |
|-------------|------------------------------|---|--------------------|------------|--------------------------------------|--|---|---|--------------------|------------------------|---|
| | | | 最大 Max. | 最小 Min. | | | | | | | |
| 3N-06 | 20 | 8.1 (軸向 0.9) | 165 | 14 | 18 (1835) | 61.5 (6270) | 5000 | 0.05 | 11.1 | RK-100(N) | 2.6 (26) |
| 3N-08 | 23 | 9.4 (軸向 1.0) | 210 | 17 | 25 (2540) | 85.8 (8750) | 4500 | 0.14 | 24.5 | RK-125(N) | 2.2 (22) |
| 3N-10 | 25 | 10.2 (軸向 1.1) | 254 | 22 | 29 (2950) | 108 (11000) | 4000 | 0.32 | 34.5 | RK-150(N) | 1.8 (18) |

外型尺寸 DIMENSIONS

| Model | A | B | C(H6) | D | E | G max. | G min. | H | J | K | L |
|-------|-----|----|-------|-------|---|--------|--------|----|----|---------|-----|
| 3N-06 | 165 | 72 | 140 | 104.8 | 5 | 54.5 | 34.5 | 36 | 34 | M16x2 | M10 |
| 3N-08 | 210 | 85 | 170 | 133.4 | 5 | 59 | 36 | 36 | 38 | M20x2.5 | M12 |
| 3N-10 | 254 | 89 | 220 | 171.4 | 5 | 63 | 38 | 36 | 45 | M20x2.5 | M16 |

| Model | L1 | M | M1 | N | P | Q max. | Q min. | R max. | R min. | S | T | U |
|-------|----|----|-----|-----|----|--------|--------|--------|--------|----|----|----|
| 3N-06 | 16 | 41 | 0.9 | 73 | 20 | 15.25 | 7.75 | 38.3 | 34.25 | 31 | 12 | M6 |
| 3N-08 | 20 | 42 | 1.0 | 95 | 25 | 22.25 | 11.75 | 46.3 | 41.6 | 35 | 14 | M6 |
| 3N-10 | 24 | 47 | 1.1 | 110 | 30 | 33.75 | 11.25 | 52.1 | 47 | 40 | 16 | M8 |

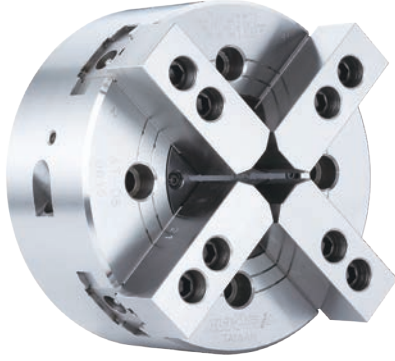

- 曲柄型雙副兩爪各自動作之特殊夾頭。
 - 特別適用方形材或其他非規則形狀的工件。
 - CRANK type with two pairs of 2 jaws self center independent of each other.
 - The 4T series is suitable for square bar and other nonuniform shaped workpieces.
- 專利產品字號 Patent numbers :
 台灣 : PAT.NO.M359385 (Taiwan)
 大陸 : PAT.NO.ZL200920009309.1(China)

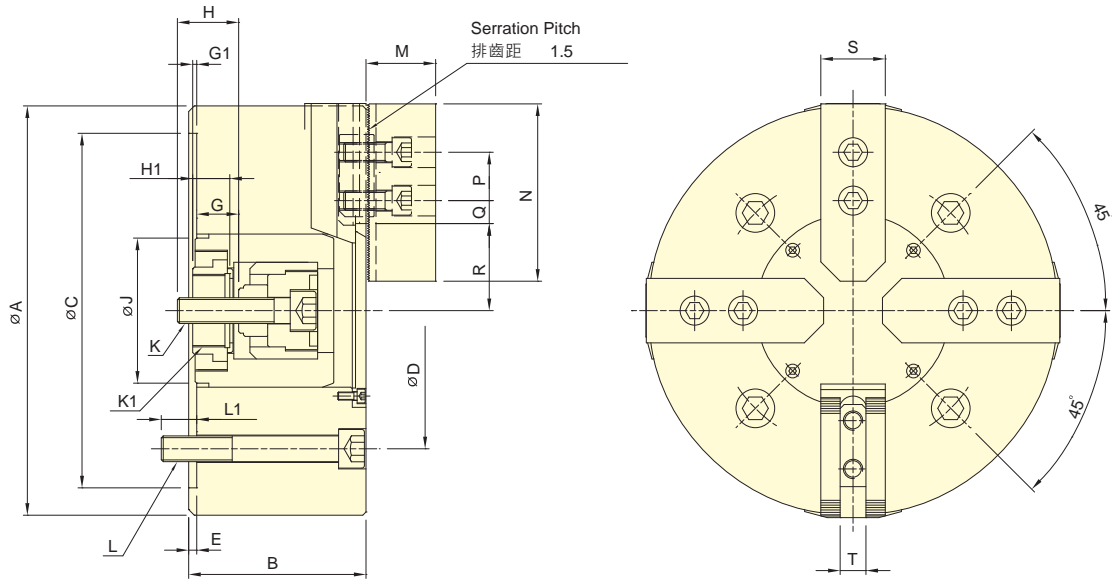

保留規格修改的權利
 Subject to technical changes

技術規格 SPECIFICATIONS

| 型號 Model | 楔心行程 Plunger stroke mm | 爪行程 (直徑) Jaw stroke (Dia.) mm | 夾持範圍 Chucking Range | | 容許最大入力 Max. D.B. pull kN (kgf) | 最大夾持力 Max. Clamping force kN (kgf) | 最高迴轉數 Max. speed min ⁻¹ (r.p.m.) | I Moment of inertia kg · m ² | 重量 Weight kg | 適用迴轉缸 Matching cyl. | 最大使用壓力 Max. pressure MPa (kgf/cm ²) |
|-------------|------------------------------|---|------------------------|------------------|--------------------------------------|--|---|---|--------------------|------------------------|---|
| | | | 最大 Max. mm | 最小 Min. mm | | | | | | | |
| 4T-08 | 17 | 13.6 | 210 | 24 | 16.0(1630) | 54.3(5540) | 3000 | 0.15 | 23.2 | RD-120(N) | 1.7(17) |
| 4T-10 | 20 | 16 | 254 | 50 | 21.6(2200) | 79.4(8100) | 2100 | 0.35 | 44.3 | RD-125(N) | 2.2(22) |
| 4T-12 | 20 | 16 | 304 | 50 | 21.6(2200) | 79.4(8100) | 1500 | 0.66 | 57.6 | RD-125(N) | 2.2(22) |
| 4T-15 | 25 | 19.6 | 381 | 60 | 27.2(2780) | 105.3(10750) | 1200 | 2.25 | 118.3 | RD-125(N) | 2.7(27) |

外型尺寸 DIMENSIONS

| Model | A | B | C(H6) | D | E | G max. | G min. | G1 max. | G1 min. | H | H1 | J | K |
|-------|-----|-----|-------|-------|---|--------|--------|---------|---------|----|----|-----|---------|
| 4T-08 | 210 | 91 | 170 | 133.4 | 5 | 32 | 15 | 2.5 | -14.5 | 29 | 20 | 61 | M14x2 |
| 4T-10 | 254 | 110 | 220 | 171.4 | 5 | 36.5 | 16.5 | 10 | -10 | 36 | 23 | 90 | M16x2 |
| 4T-12 | 304 | 110 | 220 | 171.4 | 5 | 36.5 | 16.5 | 10 | -10 | 36 | 23 | 90 | M16x2 |
| 4T-15 | 381 | 135 | 300 | 235 | 6 | 44.5 | 19.5 | 5 | -20 | 45 | 28 | 110 | M20x2.5 |

| Model | K1 | L | L1 | M | N | P | Q max. | Q min. | R max. | R min. | S | T |
|-------|---------|-------|----|----|-----|----|--------|--------|--------|--------|----|----|
| 4T-08 | M34x1.5 | 4~M2 | 20 | 38 | 95 | 25 | 25.25 | 13.25 | 46.1 | 39.3 | 35 | 14 |
| 4T-10 | M45x1.5 | 4~M16 | 25 | 43 | 110 | 30 | 32.25 | 12.75 | 59 | 51 | 40 | 16 |
| 4T-12 | M45x1.5 | 4~M16 | 25 | 43 | 110 | 30 | 54.75 | 15.75 | 59 | 51 | 40 | 16 |
| 4T-15 | M55x2 | 4~M20 | 30 | 51 | 130 | 30 | 66.5 | 12.5 | 78.9 | 69.1 | 50 | 21 |



- 可同時將工件做徑向夾持與軸向後拉，使工件不上浮並緊貼座金基準面。
- 高剛性硬化處理的本體與圓柱後拉機構，並經過軸孔精磨，確保夾持精度與耐用度。
- Radial clamp and axial pull down at the same time, keep the workpiece attaching close to the base surface of the chuck.
- Almost no workpiece uplifting displacement.
- The body and the cylinder pull-down mechanism are heat-treated and fine boring, which guarantee the clamping precision and durability.
- 氣密檢知 (選配)。
- Airtight pressure detect function is optional.

特殊動力夾頭

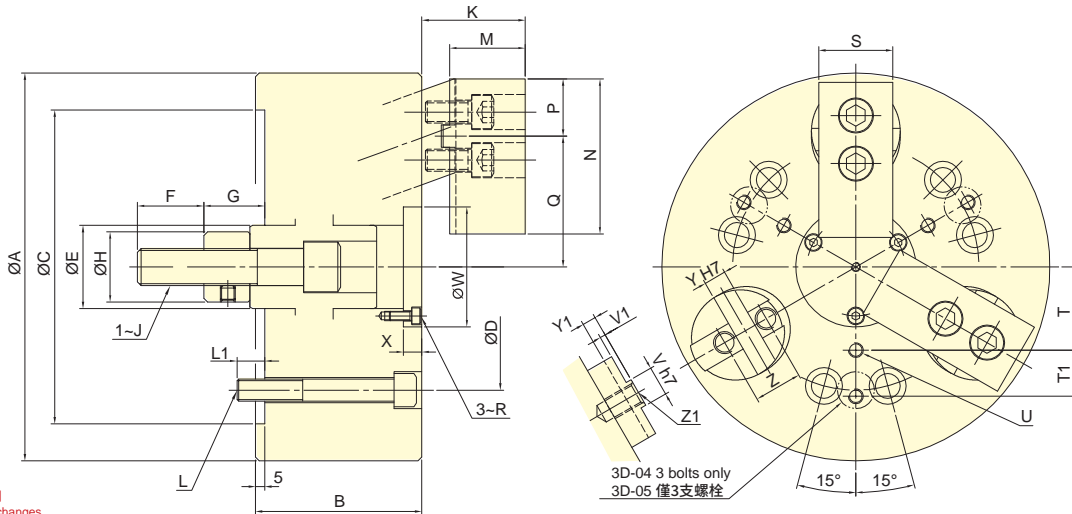
 保留規格修改的權利
Subject to technical changes

技術規格 SPECIFICATIONS

| 型號 Model | 楔心行程 Plunger stroke mm | 爪行程 (直徑) Jaw stroke (Dia.) mm | 夾持直徑 Chuck Dia. | | 容許最大入力 Max. D.B. pull kN (kgf) | 最大夾持力 Max. Clamping force kN (kgf) | 最高迴轉數 Max. speed min ⁻¹ (r.p.m.) | I Moment of inertia kg · m ² | 重量 Weight kg | 適用迴轉缸 Matching cyl. | 最大使用壓力 Max. pressure MPa (kgf/cm ²) |
|-------------|------------------------------|---|--------------------|------------|--------------------------------------|---|---|--|--------------------|------------------------|---|
| | | | 最大 Max. | 最小 Min. | | | | | | | |
| 3D-04 | 7 | 5 | 110 | 13 | 6.0(612) | 10.5(1070) | 3500 | 0.007 | 4.5 | RK-75 | 1.6(16.5) |
| 3D-05 | 7 | 5 | 135 | 21 | 10.0(1020) | 17.0(1730) | 3500 | 0.018 | 7.9 | RK-75 | 2.7(27.5) |
| 3D-06 | 10 | 7.2 | 165 | 22 | 15.0(1530) | 25.0(2550) | 3500 | 0.051 | 15 | RK-100 | 2.1(21.4) |
| 3D-08 | 10 | 7.2 | 210 | 28 | 25.0(2550) | 45.0(4590) | 3000 | 0.15 | 26 | RK-125 | 2.2(22.5) |
| 3D-10 | 15 | 10.8 | 254 | 35 | 35.0(3569) | 60.0(6118) | 2500 | 0.37 | 46 | RK-125 | 3.1(31.6) |
| 3D-12 | 15 | 10.8 | 304 | 50 | 45.0(4590) | 75.0(7650) | 2000 | 0.79 | 70 | RK-150 | 2.8(28.5) |
| 3D-15 | 20 | 14.5 | 381 | 60 | 53.9(5500) | 90.0(9180) | 1500 | 2.25 | 132 | RK-150 | 3.4(34.2) |

外型尺寸 DIMENSIONS

| Model | A | B | C(H6) | D | E | F | G max. | G min. | H | J | K max. | K min. | L | L1 | M | N | P |
|-------|-----|-----|-------|-------|----|----|--------|--------|----|-----|--------|--------|-------|----|------|-----|----|
| 3D-04 | 110 | 60 | 85 | 70.6 | 25 | 20 | 22 | 15 | 25 | M10 | 30 | 23 | 3~M10 | 15 | 19.5 | 50 | 22 |
| 3D-05 | 135 | 70 | 110 | 82.6 | 30 | 25 | 24 | 17 | 28 | M12 | 35 | 28 | 3~M10 | 16 | 24.5 | 56 | 23 |
| 3D-06 | 165 | 85 | 140 | 104.8 | 35 | 36 | 37 | 27 | 32 | M16 | 45 | 35 | 6~M10 | 16 | 31 | 70 | 27 |
| 3D-08 | 210 | 90 | 170 | 133.4 | 45 | 36 | 38 | 28 | 38 | M20 | 56 | 46 | 6~M12 | 15 | 41 | 84 | 31 |
| 3D-10 | 254 | 110 | 220 | 171.4 | 55 | 46 | 47 | 32 | 50 | M24 | 65 | 50 | 6~M16 | 24 | 46 | 100 | 38 |
| 3D-12 | 304 | 125 | 220 | 171.4 | 55 | 50 | 49.5 | 34.5 | 53 | M27 | 70 | 55 | 6~M16 | 22 | 51 | 120 | 42 |
| 3D-15 | 381 | 140 | 300 | 235 | 70 | 55 | 61 | 41 | 55 | M30 | 86 | 66 | 6~M20 | 30 | 60 | 165 | 60 |

| Model | Q max. | Q min. | R | S | T | T1 | U | V (h7) | V1 | W | X | Y(H7) | Y1 | Z | Z1 |
|-------|--------|--------|----|----|------|----|-------|--------|-----|-----|----|-------|-----|----|-----|
| 3D-04 | 37 | 34.5 | M3 | 25 | 22.5 | - | 3~M6 | 8 | 2.5 | 35 | 2 | 8 | 6 | - | M10 |
| 3D-05 | 46 | 43.5 | M3 | 30 | 27.5 | - | 3~M6 | 8 | 2.5 | 44 | 2 | 8 | 6 | - | M12 |
| 3D-06 | 57.7 | 54.3 | M4 | 35 | 35 | 20 | 6~M6 | 10 | 2.5 | 52 | 7 | 10 | 6.5 | - | M14 |
| 3D-08 | 70.8 | 67.2 | M5 | 40 | 45 | 25 | 6~M8 | 16 | 3 | 65 | 10 | 12 | 7.5 | 26 | M12 |
| 3D-10 | 85 | 79.6 | M6 | 50 | 55 | 30 | 6~M8 | 18 | 3 | 75 | 12 | 15 | 7.5 | 32 | M14 |
| 3D-12 | 101.9 | 96.5 | M6 | 60 | 70 | 35 | 6~M10 | 20 | 3 | 90 | 12 | 17 | 7.5 | 36 | M16 |
| 3D-15 | 135.6 | 128.3 | M8 | 70 | 95 | 45 | 6~M12 | 24 | 4 | 120 | 13 | 20 | 6 | 40 | M16 |



- 可同時將工件做徑向夾持與軸向後拉,使工件不上浮並緊貼座金基準面。
- 高剛性硬化處理的本體與圓柱後拉機構,並經過軸孔精搪,確保夾持精度與耐用度。
- Radial clamp and axial pull down at the same time, keep the workpiece attaching close to the base surface of the chuck.
- Almost no workpiece uplifting displacement.
- The body and the cylinder pull-down mechanism are heat-treated and fine boring, which guarantee the clamping precision and durability.
- 氣密檢知 (選配)。
- Airtight pressure detect function is optional.

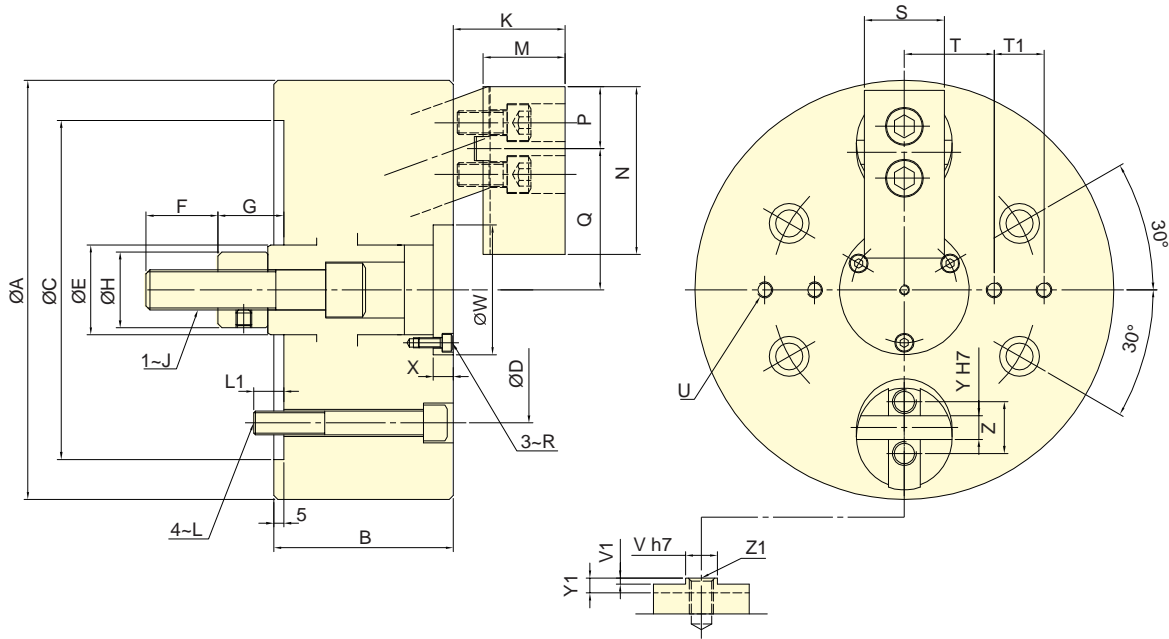

保留規格修改的權利
Subject to technical changes

技術規格 SPECIFICATIONS

| 型號 | 楔心行程 | 爪行程 (直徑) | 夾持直徑 Chuck Dia. | | 容許最大入力 | 最大夾持力 | 最高迴轉數 | I | 重量 | 適用迴轉缸 | 最大使用壓力 |
|-------|----------------|-------------------|--------------------|---------|----------------|---------------------|----------------------------|---------------------|--------|---------------|----------------------------|
| Model | Plunger stroke | Jaw stroke (Dia.) | 最大 Max. | 最小 Min. | Max. D.B. pull | Max. Clamping force | Max. speed | Moment of inertia | Weight | Matching cyl. | Max. pressure |
| | mm | mm | mm | mm | kN (kgf) | kN (kgf) | min ⁻¹ (r.p.m.) | kg · m ² | kg | | MPa (kgf/cm ²) |
| 2D-06 | 10 | 7.2 | 165 | 22 | 10.0(1020) | 16.7(1700) | 3500 | 0.045 | 12 | RK-100 | 1.4(14.3) |
| 2D-08 | 10 | 7.2 | 210 | 28 | 16.7(1700) | 30.0(3060) | 3500 | 0.13 | 23 | RK-125 | 1.5(15) |
| 2D-10 | 15 | 10.8 | 254 | 35 | 23.3(2379) | 40.0(4079) | 2500 | 0.34 | 43 | RK-125 | 2.1(21.1) |

外型尺寸 DIMENSIONS

| Model | A | B | C(H6) | D | E | F | G max. | G min. | H | J | K max. | K min. | L | L1 | M | N | P |
|-------|-----|-----|-------|-------|----|----|--------|--------|----|-----|--------|--------|-----|----|----|-----|----|
| 2D-06 | 165 | 85 | 140 | 104.8 | 35 | 36 | 37 | 27 | 32 | M16 | 45 | 35 | M10 | 16 | 31 | 70 | 27 |
| 2D-08 | 210 | 90 | 170 | 133.4 | 45 | 36 | 38 | 28 | 38 | M20 | 56 | 46 | M12 | 15 | 41 | 84 | 31 |
| 2D-10 | 254 | 110 | 220 | 171.4 | 55 | 46 | 47 | 32 | 50 | M24 | 65 | 50 | M16 | 24 | 46 | 100 | 38 |

| Model | Q max. | Q min. | R | S | T | T1 | U | V (h7) | V1 | W | X | Y (H7) | Y1 | Z | Z1 |
|-------|--------|--------|----|----|----|----|------|--------|-----|----|----|--------|-----|----|-----|
| 2D-06 | 57.7 | 54.3 | M4 | 35 | 35 | 20 | 4-M6 | 10 | 2.5 | 52 | 7 | 10 | 6.5 | - | M14 |
| 2D-08 | 70.8 | 67.2 | M5 | 40 | 45 | 25 | 4-M8 | 16 | 3 | 65 | 10 | 12 | 7.5 | 26 | M12 |
| 2D-10 | 85 | 79.6 | M6 | 50 | 55 | 30 | 4-M8 | 18 | 3 | 75 | 12 | 15 | 7.5 | 32 | M14 |

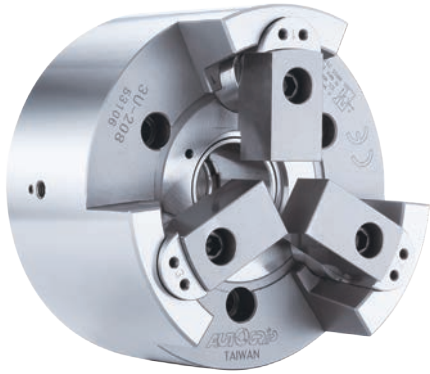

- 銷柱後拉型三爪中空夾頭。
- 高夾持力及高精度。
- 特別適合使用於需要重切削の場合。
- Pin-Arbor Draw Down type 3-jaw thru-hole power chuck.
- High radial gripping force and high accuracy.
- Suitable for heavy machining.

特殊動力夾頭

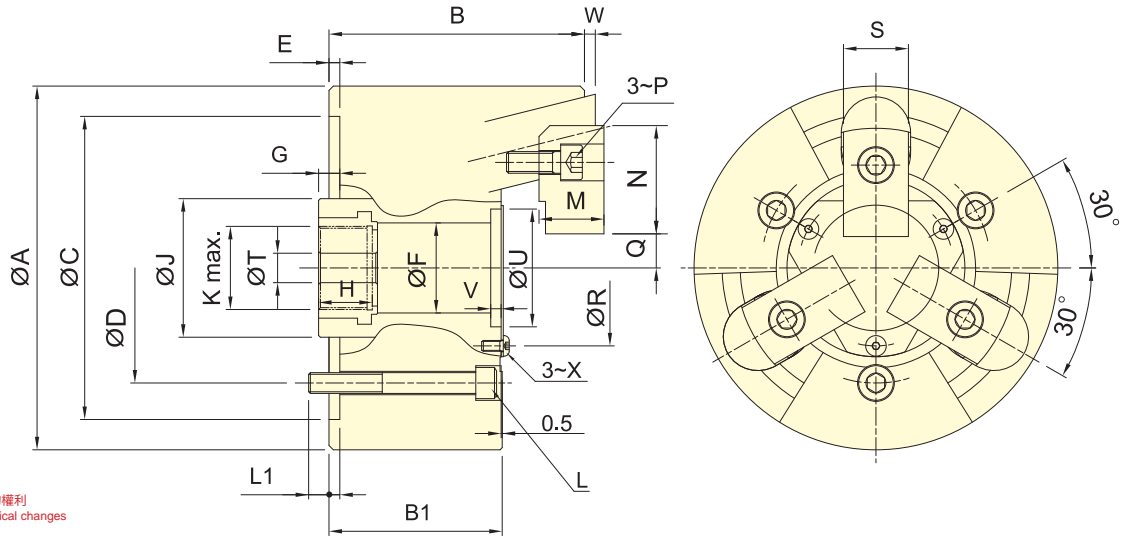

保留規格修改的權利
Subject to technical changes

技術規格 SPECIFICATIONS

| 型號 | 楔心行程 | 爪行程 (直徑) | 夾持直徑 Chuck Dia. | | 容許最大入力 | 最大夾持力 | 最高迴轉數 | I | 重量 | 適用迴轉缸 | 最大使用壓力 |
|--------|-------------------------|----------------------------|--------------------|------------------|----------------------------|---------------------------------|--|---|--------------|---------------|---|
| Model | Plunger stroke mm | Jaw stroke (Dia.) mm | 最大 Max. mm | 最小 Min. mm | Max. D.B. pull kN (kgf) | Max. Clamping force kN (kgf) | Max. speed min ⁻¹ (r.p.m.) | Moment of inertia kg · m ² | Weight kg | Matching cyl. | Max. pressure MPa (kgf/cm ²) |
| 3U-203 | 4 | 2 | 42 | 14 | 5.8(590) | 16.7(1700) | 10000 | 0.001 | 1.8 | RK-75(N) | 1.6(16) |
| 3U-204 | 6 | 3 | 60 | 10 | 10.0(1020) | 28.4(2900) | 8000 | 0.005 | 3.9 | RK-75(N) | 2.7(27) |
| 3U-205 | 6 | 3 | 84 | 15 | 13.9(1420) | 39.7(4050) | 8000 | 0.012 | 6.8 | RK-100(N) | 2.0(20) |
| 3U-206 | 10 | 5 | 105 | 24 | 17.9(1830) | 57.8(5900) | 7000 | 0.055 | 14.7 | RK-100(N) | 2.6(26) |
| 3U-208 | 12 | 6 | 132 | 25 | 25.0(2550) | 80.0(8150) | 6000 | 0.14 | 25.5 | RK-125(N) | 2.2(22) |
| 3U-210 | 10 | 5 | 163 | 34 | 31.0(3160) | 100.0(10100) | 4500 | 0.36 | 43.5 | RK-125(N) | 3.1(31) |
| 3U-212 | 10 | 5 | 210 | 81 | 35.0(3570) | 100.0(10100) | 3600 | 0.68 | 63.0 | RK-125(N) | 3.1(31) |

外型尺寸 DIMENSIONS

| Model | A | B | B1 | C(H6) | D | E | F | G max. | G min. | H | J | K | L | L1 |
|--------|-----|------|-----|-------|-------|-----|-----|--------|--------|------|-----|---------|-------|------|
| 3U-203 | 85 | 54.5 | 42 | 70 | 54 | 3.5 | 25 | 18 | 14 | 22 | 38 | M20x1.5 | 3~M8 | 11 |
| 3U-204 | 110 | 72.5 | 55 | 85 | 70.6 | 4 | 30 | 16 | 10 | 24.5 | 42 | M24x1.5 | 3~M10 | 12 |
| 3U-205 | 135 | 84.5 | 63 | 110 | 82.6 | 4 | 35 | 16 | 10 | 26 | 50 | M28x1.5 | 3~M10 | 15 |
| 3U-206 | 168 | 118 | 80 | 140 | 104.8 | 5 | 45 | 20 | 10 | 31 | 60 | M38x1.5 | 3~M10 | 16.5 |
| 3U-208 | 210 | 137 | 92 | 170 | 133.4 | 5 | 52 | 23 | 11 | 31 | 80 | M48x2 | 3~M12 | 18 |
| 3U-210 | 254 | 152 | 102 | 220 | 171.4 | 5 | 75 | 25 | 15 | 37 | 105 | M68x2 | 3~M16 | 23 |
| 3U-212 | 304 | 157 | 102 | 220 | 171.4 | 5 | 100 | 25 | 15 | 37 | 135 | M92x2 | 3~M16 | 26 |

| Model | M | N | P | Q max. | Q min. | R | S | T | U(H6) | V | W max. | W min. | X |
|--------|----|------|-----|--------|--------|-----|----|----|-------|-----|--------|--------|-----|
| 3U-203 | 12 | 26 | M5 | 7.5 | 6.5 | 38 | 15 | 10 | 32 | 3.5 | 2 | -2 | M3 |
| 3U-204 | 17 | 40 | M6 | 10.75 | 9.25 | 46 | 20 | 10 | 38 | 4 | 3 | -3 | M4 |
| 3U-205 | 20 | 41.5 | M8 | 13.25 | 11.75 | 55 | 24 | 10 | 45 | 5 | 3 | -3 | M5 |
| 3U-206 | 30 | 50 | M10 | 15.75 | 13.25 | 72 | 30 | 17 | 58 | 6 | 5 | -5 | M5 |
| 3U-208 | 34 | 63 | M12 | 16.25 | 13.25 | 82 | 35 | 17 | 68 | 6 | 5 | -7 | M6 |
| 3U-210 | 39 | 74 | M14 | 20.75 | 18.25 | 107 | 40 | 17 | 93 | 6 | 5 | -5 | M8 |
| 3U-212 | 44 | 74 | M14 | 44.25 | 41.75 | 130 | 40 | 17 | 114 | 6 | 5 | -5 | M10 |

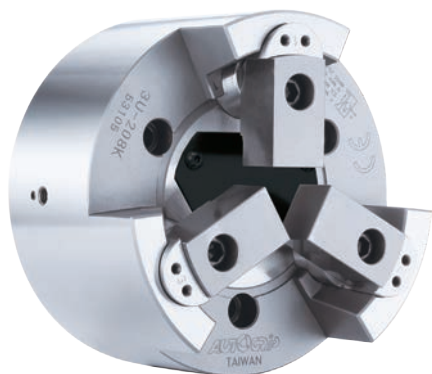

- 銷柱後拉型三爪中實夾頭。
- 高夾持力及高精度。
- 特別適合使用於需要重切削の場合。
- 可配合氣密檢知，進行軸向位置確認，適合長度尺寸精度的要求。
- Pin-Arbor Draw Down type 3-jaw non-thru-hole power chuck.
- High radial gripping force and high accuracy.
- Suitable for heavy machining.
- Can work with the airtight detection device to perform axial position confirm, suitable for the precision of large length size process.

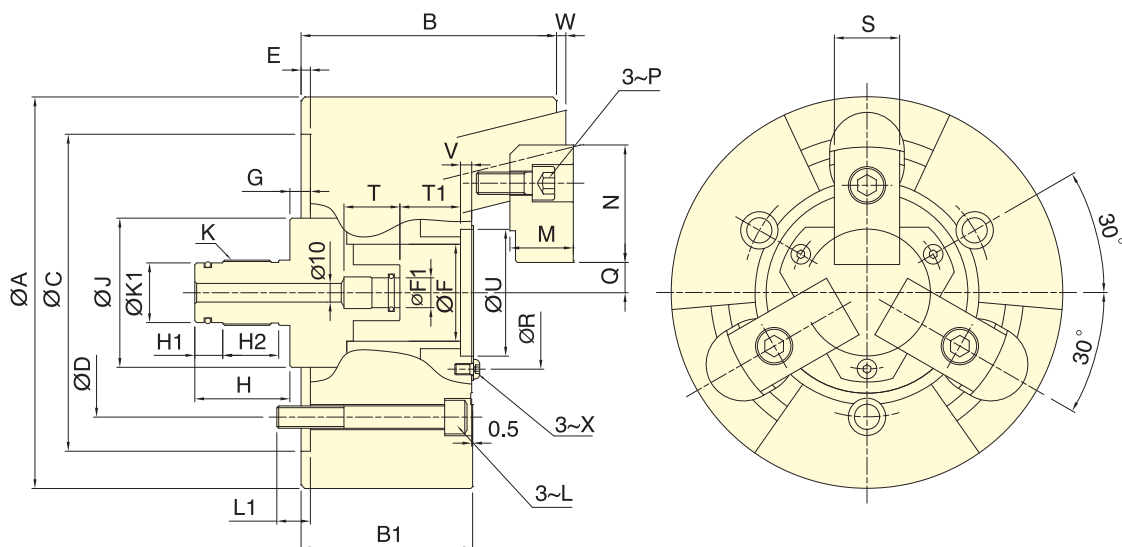

保留規格修改的權利
Subject to technical changes

技術規格 SPECIFICATIONS

| 型號 Model | 楔心行程 Plunger stroke mm | 爪行程 (直徑) Jaw stroke (Dia.) mm | 夾持直徑 Chuck Dia. | | 容許最大入力 Max. D.B. pull kN (kgf) | 最大夾持力 Max. Clamping force kN (kgf) | 最高迴轉數 Max. speed min ⁻¹ (r.p.m.) | I Moment of inertia kg · m ² | 重量 Weight kg | 適用迴轉缸 Matching cyl. | 最大使用壓力 Max. pressure MPa (kgf/cm ²) |
|-------------|------------------------------|---|--------------------|------------|--------------------------------------|---|---|--|--------------------|------------------------|---|
| | | | 最大 Max. | 最小 Min. | | | | | | | |
| 3U-205K | 6 | 3 | 84 | 15 | 13.9(1420) | 39.7(4050) | 8000 | 0.018 | 6.8 | RL-100, RL-A100N | 2.0(20) |
| 3U-206K | 10 | 5 | 105 | 24 | 17.9(1830) | 57.8(5900) | 7000 | 0.055 | 14.9 | RL-100, RL-A100N | 2.5(25) |
| 3U-208K | 12 | 6 | 132 | 25 | 25.0(2550) | 80.0(8150) | 6000 | 0.14 | 25.8 | RL-125, RL-A125N | 2.2(22) |
| 3U-210K | 10 | 5 | 163 | 34 | 31.0(3160) | 100(10100) | 4500 | 0.36 | 44.0 | RL-125, RL-A125N | 3.1(31) |
| 3U-212K | 10 | 5 | 210 | 81 | 35.0(3570) | 100(10100) | 3600 | 0.68 | 63.8 | RL-125, RL-A125N | 3.1(31) |

外型尺寸 DIMENSIONS

| Model | A | B | B1 | C(H6) | D | E | F | F1(H8) | G max. | G min. | H | H1 | H2 | J | K | K1 | L |
|---------|-----|------|-----|-------|-------|---|-----|--------|--------|--------|----|----|----|-----|---------|----|-----|
| 3U-205K | 135 | 84.5 | 63 | 110 | 82.6 | 4 | 35 | 14 | 16 | 10 | 42 | 12 | - | 50 | M25x1.5 | 22 | M10 |
| 3U-206K | 168 | 118 | 80 | 140 | 104.8 | 5 | 45 | 14 | 20 | 10 | 48 | 12 | 30 | 60 | M28x1.5 | 24 | M10 |
| 3U-208K | 210 | 137 | 92 | 170 | 133.4 | 5 | 52 | 16 | 23 | 11 | 51 | 15 | 30 | 80 | M35x1.5 | 30 | M12 |
| 3U-210K | 254 | 152 | 102 | 220 | 171.4 | 5 | 75 | 16 | 25 | 15 | 51 | 15 | 30 | 105 | M38x1.5 | 34 | M16 |
| 3U-212K | 304 | 157 | 102 | 220 | 171.4 | 5 | 100 | 16 | 25 | 15 | 51 | 15 | 30 | 135 | M45x1.5 | 40 | M16 |

| Model | L1 | M | N | P | Q max. | Q min. | R | S | T | T1 | U(H6) | V | W max. | W min. | X |
|---------|------|----|------|-----|--------|--------|-----|----|----|------|-------|---|--------|--------|-----|
| 3U-205K | 15 | 20 | 41.5 | M8 | 13.25 | 11.75 | 55 | 24 | 25 | 15.5 | 45 | 5 | 3 | -3 | M5 |
| 3U-206K | 16.5 | 30 | 50 | M10 | 15.75 | 13.25 | 72 | 30 | 30 | 26.5 | 58 | 6 | 5 | -5 | M5 |
| 3U-208K | 18 | 34 | 63 | M12 | 16.25 | 13.25 | 82 | 35 | 30 | 32.5 | 68 | 6 | 5 | -7 | M6 |
| 3U-210K | 23 | 39 | 74 | M14 | 20.75 | 18.25 | 107 | 40 | 30 | 36.5 | 93 | 6 | 5 | -5 | M8 |
| 3U-212K | 26 | 44 | 74 | M14 | 44.25 | 41.75 | 130 | 40 | 30 | 36.5 | 114 | 6 | 5 | -5 | M10 |



- 適用於內徑夾持。
- 可同時將工件做徑向夾持與軸向後拉,使工件不上浮並緊貼座金基準面。
- 高精度安定性,適合最後製程加工。
- Suitable for internal gripping.
- Radial clamp and axial pull down at the same time, keep the workpiece attaching close to the base surface of the chuck.
- Almost no workpiece uplifting displacement.
- With high precision and stability that chuck suitable for end process.
- 氣密檢知 (選配)。
- Airtight pressure detect function is optional.

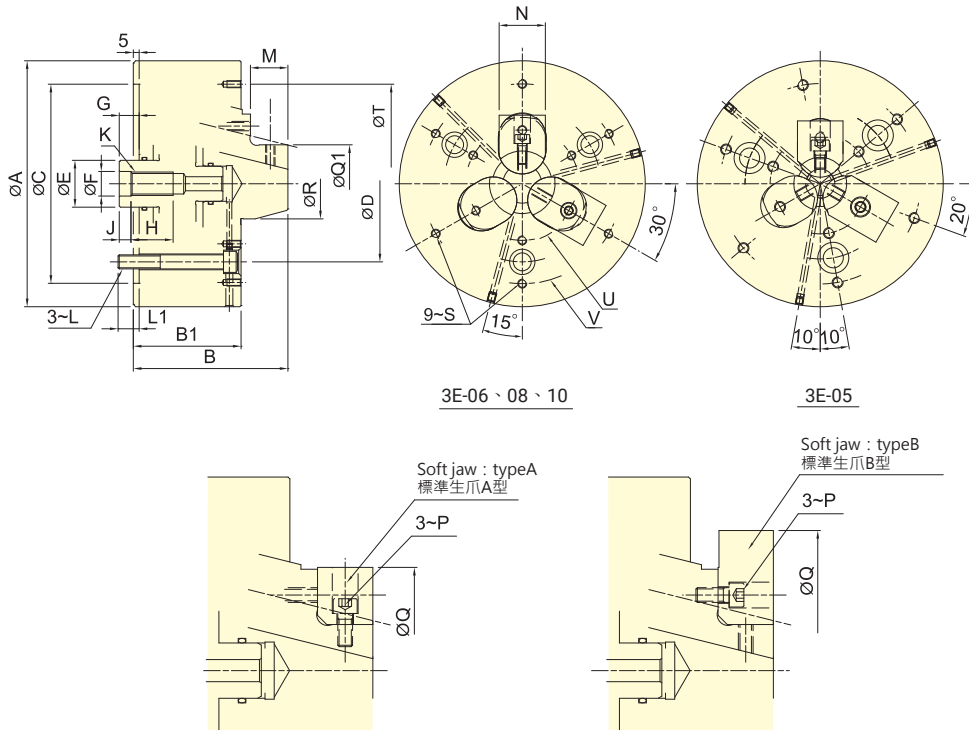

保留規格修改的權利
Subject to technical changes

技術規格 SPECIFICATIONS

| 型號 | 楔心行程 | 爪行程 (直徑) | 夾持直徑 Chucking Dia. | | 容許最大入力 | 最大夾持力 | 最高迴轉數 | I | 重量 | 適用迴轉缸 | 最大使用壓力 |
|-------|----------------|-------------------|--------------------|--------|----------------|---------------------|----------------------------|---------------------|--------|---------------|----------------------------|
| | | | 最大Max. | 最小Min. | | | | | | | |
| Model | Plunger stroke | Jaw stroke (Dia.) | mm | mm | Max. D.B. pull | Max. Clamping force | Max. speed | Moment of inertia | Weight | Matching cyl. | Max. pressure |
| | mm | mm | mm | mm | kN (kgf) | kN (kgf) | min ⁻¹ (r.p.m.) | kg · m ² | kg | | MPa (kgf/cm ²) |
| 3E-05 | 6 | 3 | 83 | 29 | 13.0(1325) | 42.0(4280) | 7000 | 0.018 | 7.5 | RK-100 | 1.8(18.5) |
| 3E-06 | 10 | 5 | 110 | 44 | 18.0(1835) | 58.0(5910) | 6000 | 0.042 | 13.6 | RK-100 | 2.5(25.6) |
| 3E-08 | 10 | 5 | 150 | 50 | 25.0(2530) | 80.0(8150) | 5000 | 0.14 | 26.5 | RK-125 | 2.2(22.5) |
| 3E-10 | 10 | 5 | 190 | 60 | 35.0(3570) | 100.0(10200) | 3600 | 0.31 | 39.5 | RK-150 | 2.8(28.5) |

外型尺寸 DIMENSIONS

| Model | A | B | B1 | C (H6) | D | E | F (H8) | G max. | G min. | H | J | K | L | L1 |
|-------|-----|-----|-----|--------|-------|----|--------|--------|--------|----|----|-----|-----|----|
| 3E-05 | 135 | 98 | 72 | 110 | 82.6 | 25 | 18 | 18 | 12 | 25 | 8 | M16 | M10 | 15 |
| 3E-06 | 165 | 112 | 80 | 140 | 104.8 | 35 | 18 | 22 | 12 | 30 | 8 | M16 | M10 | 16 |
| 3E-08 | 210 | 135 | 90 | 170 | 133.4 | 40 | 21 | 22 | 12 | 36 | 10 | M20 | M12 | 18 |
| 3E-10 | 254 | 152 | 102 | 220 | 171.4 | 50 | 25 | 25 | 15 | 48 | 10 | M24 | M16 | 23 |

| Model | M | N | P | type A | | type B | | Q1 | | R | S | T | U (p.c.d) | V (p.c.d) |
|-------|----|----|-----|--------|--------|--------|--------|------|------|----|-------|-----|-----------|-----------|
| | | | | Q max. | Q min. | Q max. | Q min. | max. | min. | | | | | |
| 3E-05 | 20 | 25 | M6 | 68 | 50 | 83 | 67 | 50 | 29 | 25 | M6x12 | 110 | 55 | 110 |
| 3E-06 | 23 | 31 | M6 | 90 | 70 | 110 | 89 | 70 | 44 | 40 | M6x12 | 130 | 76 | 134 |
| 3E-08 | 30 | 35 | M8 | 110 | 90 | 150 | 108 | 90 | 50 | 49 | M6x12 | 170 | 100 | 170 |
| 3E-10 | 35 | 40 | M10 | 127 | 110 | 190 | 125 | 110 | 60 | 59 | M8x16 | 210 | 120 | 210 |



特殊動力夾頭

- 三爪擺動夾持工件。(自動求心型 3W)
 - 適合鑄件及鍛件等原材料進行加工。
 - 特別適合使用於需要重切削的場合。
 - 防塵及防切削液密封圈,使保養工作更加便利。
 - 擺動機構零件均以合金鋼加以熱處理硬化及研磨,以提升產品使用壽命。
 - 三爪擺動夾持工件。(定心補償型 3W-C)
 - 工件偏心補償量2mm,中心頂針定位。
- Swing and grasp the workpiece to three jaw. (3W is automatically positioned to the center type.)
 - Suitable for such materials as the casting and forging to process.
 - Suitable for heavy machining.
 - Seal proof for dust and cutting fluid, it is more convenient when maintenance.
 - Swing parts are to heat treatment hardened and ground for steel, in order to improve products service life.
 - Swing and grasp the workpiece to three jaw.(3W-C is center compensation type.)
 - The workpieces compensation of eccentric is 2 mm, fixed position for the center thimble.

- 可搭配鎢鋼爪·根據工件條件選擇鎢鋼爪型式。(選購品)
- 依不同加工需求·外徑夾持可旋轉為內徑夾持。
- Carbide gripper is optional.
- * The type of the carbide gripper is selected according to the work-piece conditions.
- According to different processing requirements, O.D. Gripping and I.D. Gripping can be interchanged.

鎢鋼爪型式 Type of the Carbide gripper

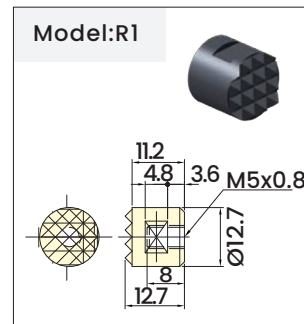
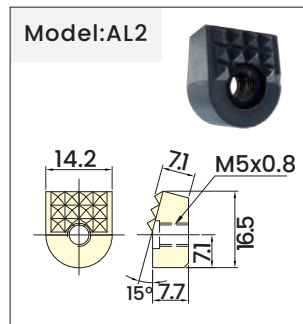
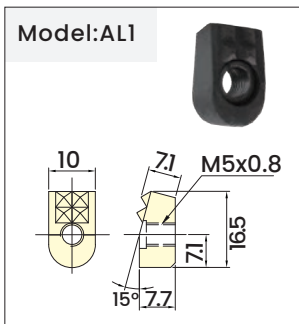

外徑夾持 O.D. Gripping

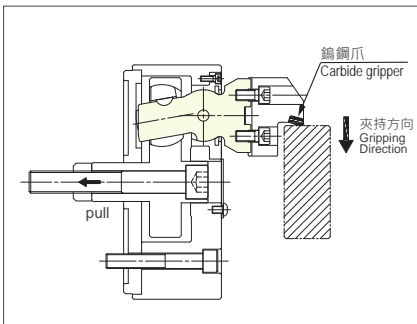

內徑夾持 I.D. Gripping

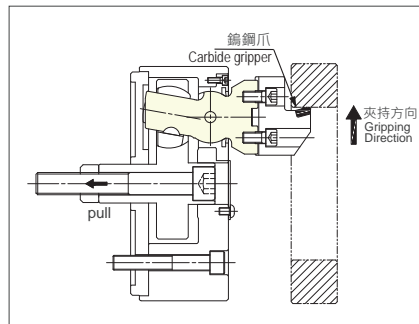

最小夾持範圍 Min. Gripping range

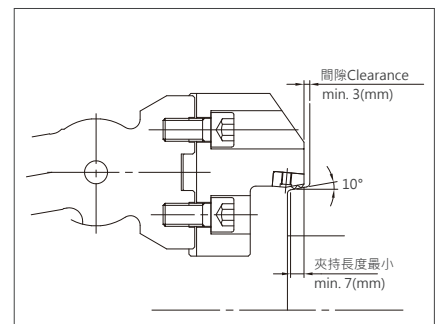

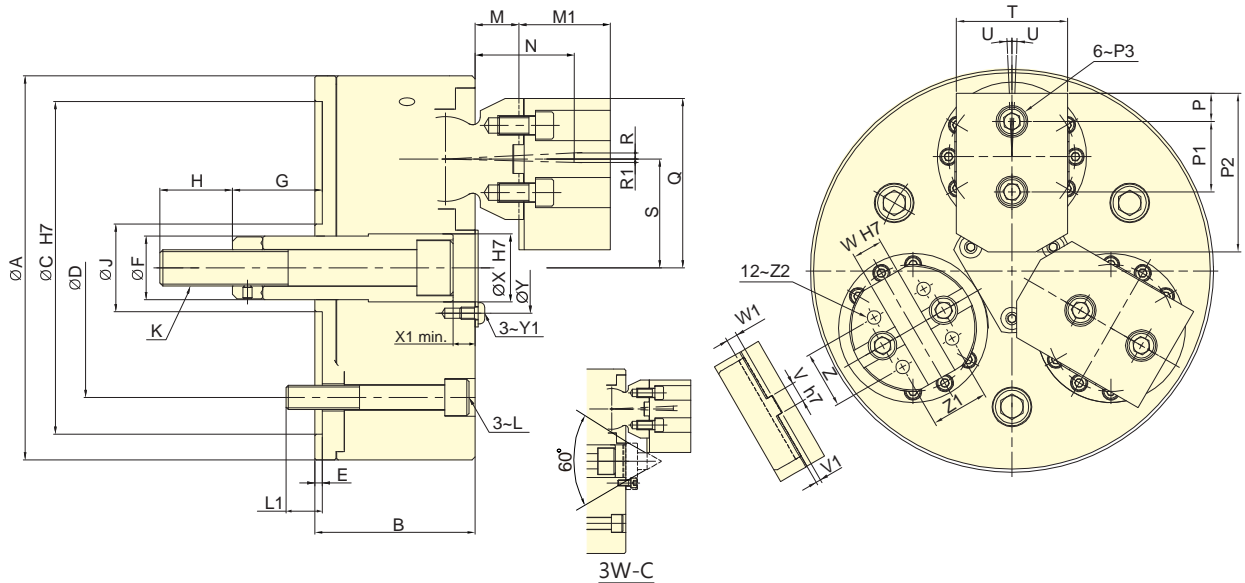

保留規格修改的權利
Subject to technical changes

技術規格 SPECIFICATIONS

| 型號 | 楔行程 | 爪行程 (直徑) | 夾持外徑 Chuck O.D. | 夾持內徑 Chuck I.D. | 容許最大入力 | 最大夾持力 | 最高迴轉數 | I | 重量 | 適用迴轉缸 | 補償量 |
|--------|----------------|-------------------|--------------------|--------------------|----------------|---------------------|----------------------------|---------------------|--------|---------------|--------------|
| Model | Plunger stroke | Jaw stroke (Dia.) | 最小~最大 Min.-Max. | 最小~最大 Min.-Max. | Max. D.B. pull | Max. clamping force | Max. speed | Moment of inertia | Weight | Matching cyl. | Compensation |
| | mm | mm | mm | mm | kN (kgf) | kN (kgf) | min ⁻¹ (r.p.m.) | kg · m ² | kg | | mm |
| 3W-08 | 14.4 | 9.8 | 16~150 | 76~203 | 25(2550) | 85.0(8670) | 3700 | 0.12 | 23 | RK-100(N) | - |
| 3W-C08 | 14.4 | 9.8 | 16~150 | 76~203 | 25(2550) | 85.0(8670) | 3700 | 0.12 | 23 | RK-100(N) | 2 |
| 3W-10 | 17.5 | 12.5 | 50~205 | 85~235 | 35.3(3600) | 105.9(10800) | 2500 | 0.37 | 48.6 | RK-125(N) | - |
| 3W-C10 | 17.5 | 12.5 | 50~205 | 85~235 | 35.3(3600) | 105.9(10800) | 2500 | 0.37 | 48.6 | RK-125(N) | 2 |
| 3W-12 | 17.5 | 12.5 | 63~240 | 127~305 | 35.3(3600) | 105.9(10800) | 2400 | 0.73 | 65 | RK-125(N) | - |
| 3W-C12 | 17.5 | 12.5 | 63~240 | 127~305 | 35.3(3600) | 105.9(10800) | 2400 | 0.73 | 65 | RK-125(N) | 2 |
| 3W-15 | 22.5 | 15.9 | 76~317 | 165~381 | 56(5600) | 168.2(16800) | 2000 | 1.81 | 97 | RK-150(N) | - |
| 3W-C15 | 22.5 | 15.9 | 76~317 | 165~381 | 56(5600) | 168.2(16800) | 2000 | 1.81 | 97 | RK-150(N) | 3 |

外型尺寸 DIMENSIONS

| Model | A | B | C (H7) | D | E | F | G max. | G min. | H | J | K | L | L1 | M | M1 | N | P | P1 | P2 |
|--------|-----|-----|--------|-------|---|----|--------|--------|----|----|---------|-----|----|------|------|------|------|------|-----|
| 3W-08 | 210 | 89 | 170 | 133.4 | 5 | 34 | 51.9 | 37.5 | 40 | 50 | M18x2.5 | M12 | 19 | 19.3 | 56.5 | 52.7 | 16 | 38 | 80 |
| 3W-C08 | 210 | 89 | 170 | 133.4 | 5 | 34 | 51.9 | 37.5 | 40 | 50 | M18x2.5 | M12 | 19 | 19.3 | 56.5 | 52.7 | 16 | 38 | 80 |
| 3W-10 | 254 | 106 | 220 | 171.4 | 5 | 42 | 67.5 | 50 | 48 | 58 | M24x3 | M16 | 24 | 29 | 60.5 | 65.6 | 17.8 | 44.4 | 100 |
| 3W-C10 | 254 | 106 | 220 | 171.4 | 5 | 42 | 67.5 | 50 | 48 | 58 | M24x3 | M16 | 24 | 29 | 60.5 | 65.6 | 17.8 | 44.4 | 100 |
| 3W-12 | 304 | 106 | 220 | 171.4 | 5 | 42 | 67.5 | 50 | 48 | 58 | M24x3 | M16 | 24 | 29 | 60.5 | 65.6 | 17.8 | 44.4 | 100 |
| 3W-C12 | 304 | 106 | 220 | 171.4 | 5 | 42 | 67.5 | 50 | 48 | 58 | M24x3 | M16 | 24 | 29 | 60.5 | 65.6 | 17.8 | 44.4 | 100 |
| 3W-15 | 381 | 120 | 300 | 235 | 5 | 55 | 62.5 | 40 | 46 | 80 | M27x3 | M20 | 30 | 32.4 | 72 | 74.3 | 19 | 63.5 | 140 |
| 3W-C15 | 381 | 120 | 300 | 235 | 5 | 55 | 62.5 | 40 | 46 | 80 | M27x3 | M20 | 30 | 32.4 | 72 | 74.3 | 19 | 63.5 | 140 |

| Model | P3 | Q | R | R1 | S | T | U | V (h7) | V1 | W (H7) | W1 | X(H7) | X1 | Y | Y1 | Z | Z1 | Z2 |
|--------|-----|-------|------|------|------|----|-----|--------|----|--------|----|-------|-----|----|----|----|----|-----|
| 3W-08 | M12 | 95 | 2.69 | 2.24 | 60 | 57 | 2 | 7.94 | 3 | 12.68 | 7 | 34 | 3.5 | 46 | M6 | 32 | 32 | M10 |
| 3W-C08 | M12 | 95 | 2.69 | 2.24 | 60 | 57 | 2 | 7.94 | 3 | 12.68 | 7 | 34 | 3.5 | 46 | M6 | 32 | 32 | M10 |
| 3W-10 | M12 | 112 | 4.03 | 2.26 | 72 | 70 | 2.5 | 12.7 | 3 | 19.03 | 7 | 45 | 5 | 60 | M8 | 36 | 36 | M10 |
| 3W-C10 | M12 | 112 | 4.03 | 2.26 | 72 | 70 | 2.5 | 12.7 | 3 | 19.03 | 7 | 45 | 5 | 60 | M8 | 36 | 36 | M10 |
| 3W-12 | M12 | 132.5 | 4.03 | 2.26 | 92.5 | 70 | 2.5 | 12.7 | 3 | 19.03 | 7 | 45 | 5 | 60 | M8 | 36 | 36 | M10 |
| 3W-C12 | M12 | 132.5 | 4.03 | 2.26 | 92.5 | 70 | 2.5 | 12.7 | 3 | 19.03 | 7 | 45 | 5 | 60 | M8 | 36 | 36 | M10 |
| 3W-15 | M12 | 172 | 5.14 | 2.83 | 121 | 80 | 2 | 12.7 | 3 | 19.03 | 7 | 56 | 3 | 90 | M8 | 36 | 36 | M10 |
| 3W-C15 | M12 | 172 | 5.14 | 2.83 | 121 | 80 | 2 | 12.7 | 3 | 19.03 | 7 | 56 | 3 | 90 | M8 | 36 | 36 | M10 |



- 工件偏心補償量1mm, 中心頂針定位, 三爪擺動夾持工件。
- 可以在不反轉工件的情況下進行二次加工, 因此大幅減少準備時間。
- 通過補償主爪夾緊進行粗、精加工。內部密封, 使維護成本低。
- 搭配雙桿型迴轉缸(3RF-D)。
- 驅動銷推力大小可由迴轉缸壓力控制(3RF-D)。
- The workpiece compensation of eccentric is 1mm, fixed position for the center, swing and grasp the workpiece to three jaw.
- Second machining can be performed without reversing the workpiece, thus significantly reducing setup time.
- With compensating jaws clamping, the Rough and precision machining can be carried out. With sealed design, the maintenance costs can be reduced.
- Can be paired with double-rod rotary cylinder (3RF-D type).
- The driver pin thrust can be controlled by the pressure of the rotary cylinder (3RF-D type).

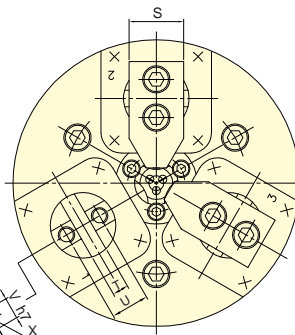
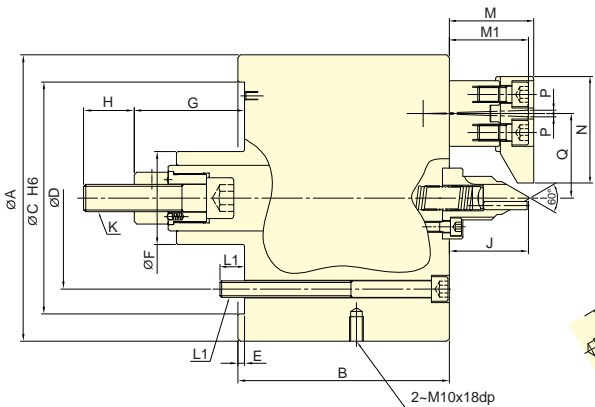

3RF

應用說明 APPLICATION NOTES

- 加工夾持直徑**
補償主爪縮回, 工件在中心頂針與尾座頂針間支撐, 並透過端面驅動來操作。
1. Clamping diameter machining
The compensating jaws are retracted. The workpiece is clamped between chuck center and tailstock center. Additionally, it is driven by the face driver.
- 粗加工**
通過補償主爪夾緊進行粗加工。
2. Rough machining
With compensating jaws clamping, the rough machining can be carried out.
- 精加工**
補償主爪縮回, 工件在中心頂針與尾座頂針間支撐, 並透過端面驅動完成加工, 可加工所有的部位, 並可達到同心度的要求。
3. Finish machining
Additionally, it is driven by the face driver. The entire workpiece can be machined with precise concentricity.

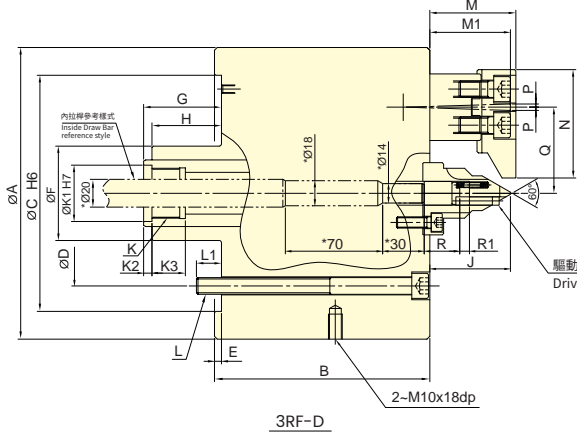
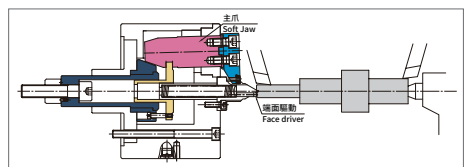
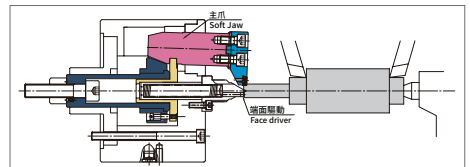
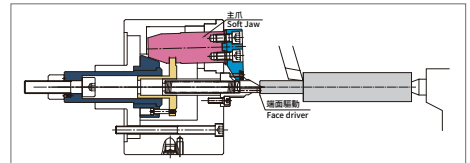

3RF-D

註: 標示[*]之尺寸為內拉桿製作之尺寸, 請勿任意更改。
Note: The dimensions marked [*] are the dimensions of the inside Draw Bar, Please don't change it.

保留規格修改的權利 Subject to technical changes

技術規格 SPECIFICATIONS

| 型號 | 楔心行程 Plunger stroke | 爪行程 (直徑) Jaw stroke (Dia.) | 夾持直徑 Chuck Dia. | | 容許最大入力 Max. D.B. pull | 最大夾持力 Max. clamping force | 最高迴轉數 Max. speed | I Moment of inertia | 重量 Weight | 適用迴轉缸 Matching cyl. | 補償量 Compensation |
|---------|------------------------|-------------------------------------|--------------------|------------|--------------------------|------------------------------|---------------------|------------------------|--------------|------------------------|---------------------|
| | | | 最大 Max. | 最小 Min. | | | | | | | |
| 3RF-08 | 43.5 | 9.4 | 70 | 18 | 39.2(4000) | 39.2 (4000) | 4000 | 0.15 | 30 | RS-1250 | 1 |
| 3RF-08D | 43.5 | 9.4 | 70 | 18 | 39.2(4000) | 39.2 (4000) | 4000 | 0.15 | 30 | RDL-130S | 1 |

外型尺寸 DIMENSIONS

| Model | A | B | C (H6) | D | E | F | G max. | G min. | H | J | K | K1 (H7) | K2 | K3 | L | L1 |
|---------|-----|-----|--------|-------|---|----|--------|--------|----|----|---------|---------|----|----|-------|----|
| 3RF-08 | 210 | 155 | 170 | 133.4 | 5 | 68 | 123 | 79.5 | 37 | 58 | M20x2.5 | - | - | - | 3-M12 | 18 |
| 3RF-08D | 210 | 155 | 170 | 133.4 | 5 | 68 | 98 | 54.5 | 50 | 58 | M36x1.5 | 40.5 | 6 | 24 | 3-M12 | 18 |

| Model | M | M1 | N | P | Q | R | R1 max. | R1 min. | S | T(H7) | U | V | V1 | W | X |
|---------|----|----|----|------|----|------|---------|---------|----|-------|----|----|----|---|-----|
| 3RF-08 | 62 | 58 | 78 | 2.35 | 62 | - | - | - | 40 | 12 | 28 | 16 | 3 | 7 | M12 |
| 3RF-08D | 62 | 58 | 78 | 2.35 | 62 | 25.5 | 7 | 0 | 40 | 12 | 28 | 16 | 3 | 7 | M12 |



- 工件偏心補償量2mm, 中心頂針定位, 三爪擺動夾持工件。
- 特殊防水密封圈, 防塵及防切削液, 使保養工作更加便利。
- 擺動機構零件均以合金鋼加以熱處理硬化及研磨, 以提升產品使用壽命。
- The workpieces compensation of eccentric is 2 mm, fixed position for the center thimble, swing and grasp the workpiece to three jaw.
- Special seal proof for dust and cutting fluid, it is more convenient when maintenance.
- Swing parts are to heat treatment hardened and ground for steel, in order to improve products service life.

特殊動力夾頭

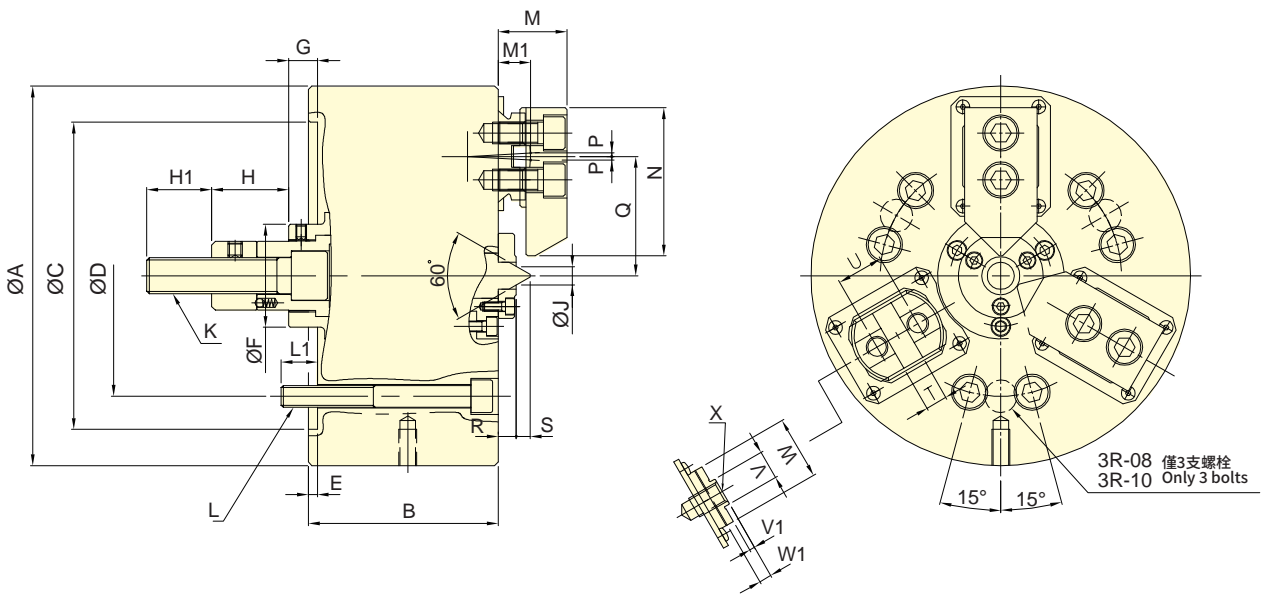

保留規格修改的權利
Subject to technical changes

技術規格 SPECIFICATIONS

| 型號 Model | 楔心行程 Plunger stroke mm | 爪行程 (直徑) Jaw stroke (Dia.) mm | 夾持直徑 Chuck Dia. | | 容許最大入力 Max. D.B. pull kN (kgf) | 最大夾持力 Max. clamping force kN (kgf) | 最高迴轉數 Max. speed min ⁻¹ (r.p.m.) | I Moment of inertia kg · m ² | 重量 Weight kg | 適用迴轉缸 Matching cyl. | 補償量 Compensation mm |
|-------------|------------------------------|---|--------------------|------------|--------------------------------------|--|---|---|--------------------|------------------------|---------------------------|
| | | | 最大 Max. | 最小 Min. | | | | | | | |
| 3R-08 | 20 | 8 | 65 | 18 | 19.6(2000) | 53.0(5404) | 2800 | 0.15 | 27 | RK-100N | 2 |
| 3R-10 | 25 | 10 | 90 | 22 | 29.4(3000) | 67.7(6901) | 2500 | 0.38 | 45 | RK-125N | 2 |
| 3R-12 | 25 | 10.2 | 110 | 22 | 39.4(4000) | 88.4(9010) | 2000 | 0.75 | 72 | RK-150N | 2 |

外型尺寸 DIMENSIONS

| Model | A | B | C (H6) | D | E | F | G max. | G min. | H | H1 | J | K | L | L1 |
|-------|-----|-----|--------|-------|-----|----|--------|--------|------|------|------|---------|-------|------|
| 3R-08 | 210 | 105 | 170 | 133.4 | 5 | 57 | 26 | 6 | 42.5 | 36 | 10.4 | M20x2.5 | 3-M12 | 20 |
| 3R-10 | 254 | 115 | 220 | 171.4 | 5.5 | 64 | 36.5 | 11.5 | 25 | 39 | 15 | M20x2.5 | 3-M16 | 22.5 |
| 3R-12 | 304 | 130 | 220 | 171.4 | 5 | 70 | 25 | 0 | 33 | 45.5 | 15 | M24x3 | 3-M16 | 22 |

| Model | M | M1 | N | P | Q max. | Q min. | R | S | T (H7) | U | V | V1 | W | W1 | X |
|-------|----|----|-----|-----|--------|--------|----|------|--------|----|----|----|----|----|-----|
| 3R-08 | 38 | 18 | 82 | 2 | 68 | 64 | 10 | 7.7 | 12 | 26 | 16 | 3 | 35 | 7 | M12 |
| 3R-10 | 40 | 19 | 102 | 2.6 | 82 | 78 | 10 | 11.3 | 15 | 32 | 18 | 3 | 40 | 7 | M14 |
| 3R-12 | 51 | 24 | 125 | 2.5 | 102.5 | 97.5 | 10 | 11.3 | 17 | 36 | 20 | 3 | 50 | 7 | M16 |



- 採工件端面夾持，防止工件夾持變形，適合薄壁工件加工。
- 夾持補償機構，可夾持不規則端面之工件。
- Gripping at the end face and preventing deformation of workpiece.
- Suitable for thin wall workpiece processing.
- The gripping compensating mechanism can grasp the irregular surface workpieces well.
- 氣密檢知 (選配)。
- Airtight pressure detect function is optional.

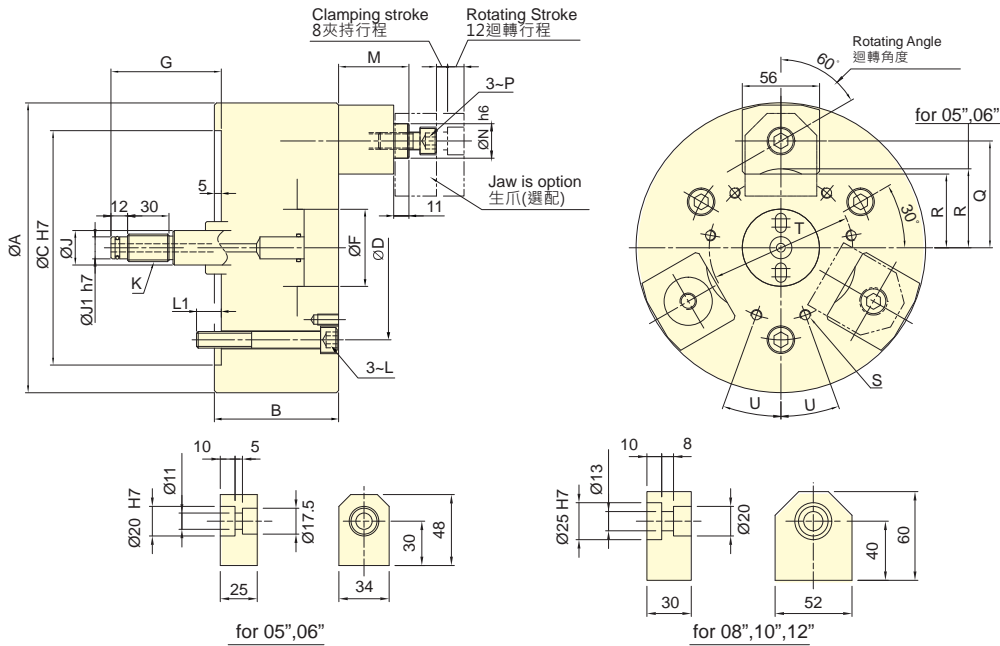

保留規格修改的權利
Subject to technical changes

技術規格 SPECIFICATIONS

| 型號 | 迴轉行程 | 夾持行程 | 爪補償量 | 夾持直徑 Chuck Dia. | | 容許最大入力 | 最大夾持力 | 最高迴轉數 | I | 重量 | 適用迴轉缸 | 最大使用壓力 |
|-------|-----------------------|----------------------|--------------------------|--------------------|------------|----------------------------|---------------------------------|--|--|--------------|------------------------|---|
| Model | Rotating stroke mm | Claming stroke mm | Jaw's compensation mm | 最大 Max. | 最小 Min. | Max. D.B. pull kN (kgf) | Max. Clamping force kN (kgf) | Max. speed min ⁻¹ (r.p.m.) | Moment of inertia kg · m ² | Weight kg | Matching cyl. | Max. pressure MPa (kgf/cm ²) |
| 3J-05 | 12 | 8 | 2 | 53 | 25 | 7.5(765) | 6.0(612) | 4000 | 0.02 | 11.0 | RK-100 OR RK-100(N) | 1.0(10) |
| 3J-06 | 12 | 8 | 2 | 79 | 55 | 9.0(918) | 7.5(765) | 4000 | 0.04 | 12.0 | RK-100 OR RK-100(N) | 1.2(12) |
| 3J-08 | 12 | 8 | 2 | 106 | 75 | 18.0(1835) | 16.5(1680) | 3500 | 0.13 | 23.0 | RK-100 OR RK-100(N) | 2.5(25) |
| 3J-10 | 12 | 8 | 2.5 | 150 | 119 | 18.0(1835) | 16.5(1680) | 3500 | 0.30 | 33.0 | RK-100 OR RK-100(N) | 2.5(25) |
| 3J-12 | 12 | 8 | 2.5 | 200 | 169 | 18.0(1835) | 16.5(1680) | 3000 | 0.56 | 44.0 | RK-100 OR RK-100(N) | 2.5(25) |

外型尺寸 DIMENSIONS

| Model | A | B | C | D | F | G max. | G min. | J | J1 | K |
|-------|-----|----|-----|-------|----|--------|--------|----|----|----------|
| 3J-05 | 135 | 86 | 110 | 82.6 | 40 | 75 | 55 | 25 | 9 | M12x1.75 |
| 3J-06 | 165 | 86 | 140 | 104.8 | 45 | 75 | 55 | 28 | 12 | M16x2 |
| 3J-08 | 210 | 90 | 170 | 133.4 | 56 | 80 | 60 | 38 | 16 | M20x2.5 |
| 3J-10 | 254 | 95 | 220 | 171.4 | 56 | 75 | 55 | 38 | 16 | M20x2.5 |
| 3J-12 | 304 | 95 | 220 | 171.4 | 56 | 75 | 55 | 38 | 16 | M20x2.5 |

| Model | L | L1 | M max. | M min. | N | P | Q | R | S | T | U |
|-------|-----|----|--------|--------|----|-----|-------|-------|------|-----|-----|
| 3J-05 | M10 | 15 | 56 | 36 | 20 | M10 | 42.5 | 27 | 3~M6 | 50 | - |
| 3J-06 | M10 | 15 | 56 | 36 | 20 | M10 | 57.5 | 40 | 3~M8 | 64 | - |
| 3J-08 | M12 | 18 | 71 | 51 | 25 | M12 | 77.5 | 53.5 | 6~M8 | 104 | 20° |
| 3J-10 | M16 | 24 | 71 | 51 | 25 | M12 | 99.5 | 75.5 | 6~M8 | 140 | 20° |
| 3J-12 | M16 | 24 | 71 | 51 | 25 | M12 | 124.5 | 100.5 | 6~M8 | 190 | 20° |



- 採工件端面夾持, 防止工件夾持變形, 適合薄壁工件加工。
- 夾持補償機構, 可夾持不規則端面之工件。
- Gripping at the end face and preventing deformation of workpiece.
- Suitable for thin wall workpiece processing.
- The gripping compensating mechanism can grasp the irregular surface workpieces well.
- 氣密檢知 (選配)。
- Airtight pressure detect function is optional.

特殊動力夾頭

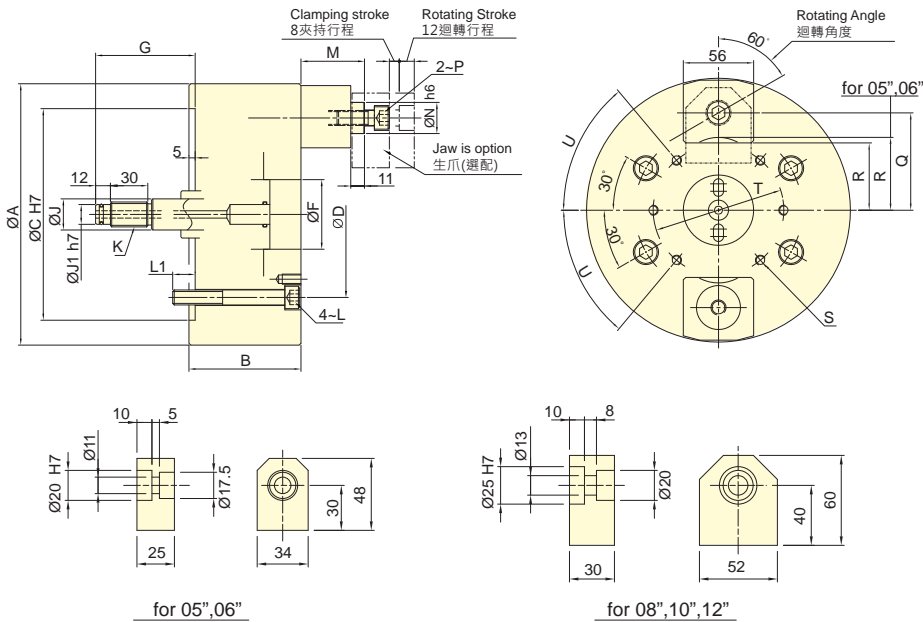

保留規格修改的權利
Subject to technical changes

技術規格 SPECIFICATIONS

| 型號 | 迴轉行程 | 夾持行程 | 爪補償量 | 夾持直徑 Chuck Dia. | | 容許最大入力 | 最大夾持力 | 最高迴轉數 | I | 重量 | 適用迴轉缸 | 最大使用壓力 |
|-------|-----------------|----------------|--------------------|--------------------|---------|----------------|---------------------|----------------------------|---------------------|--------|---------------------|----------------------------|
| Model | Rotating stroke | Claming stroke | Jaw's compensation | 最大 Max. | 最小 Min. | Max. D.B. pull | Max. Clamping force | Max. speed | Moment of inertia | Weight | Matching cyl. | Max. pressure |
| | mm | mm | mm | mm | mm | kN (kgf) | kN (kgf) | min ⁻¹ (r.p.m.) | kg · m ² | kg | | MPa (kgf/cm ²) |
| 2J-05 | 12 | 8 | 2 | 53 | 25 | 5.0(510) | 4.0(408) | 4000 | 0.015 | 9.0 | RK-100 OR RK-100(N) | 0.7(7) |
| 2J-06 | 12 | 8 | 2 | 79 | 55 | 6.0(612) | 5.0(510) | 4000 | 0.035 | 9.8 | RK-100 OR RK-100(N) | 0.8(8) |
| 2J-08 | 12 | 8 | 2 | 106 | 75 | 12.0(1224) | 11.0(1122) | 3500 | 0.12 | 20.3 | RK-100 OR RK-100(N) | 1.7(17) |
| 2J-10 | 12 | 8 | 2.5 | 150 | 119 | 12.0(1224) | 11.0(1122) | 3500 | 0.28 | 30.7 | RK-100 OR RK-100(N) | 1.7(17) |
| 2J-12 | 12 | 8 | 2.5 | 200 | 169 | 12.0(1224) | 11.0(1122) | 3000 | 0.52 | 41.2 | RK-100 OR RK-100(N) | 1.7(17) |

外型尺寸 DIMENSIONS

| Model | A | B | C | D | F | G max. | G min. | J | J1 | K |
|-------|-----|----|-----|-------|----|--------|--------|----|----|----------|
| 2J-05 | 135 | 86 | 110 | 82.6 | 40 | 75 | 55 | 25 | 9 | M12x1.75 |
| 2J-06 | 165 | 86 | 140 | 104.8 | 45 | 75 | 55 | 28 | 12 | M16x2 |
| 2J-08 | 210 | 90 | 170 | 133.4 | 56 | 80 | 60 | 38 | 16 | M20x2.5 |
| 2J-10 | 254 | 95 | 220 | 171.4 | 56 | 75 | 55 | 38 | 16 | M20x2.5 |
| 2J-12 | 304 | 95 | 220 | 171.4 | 56 | 75 | 55 | 38 | 16 | M20x2.5 |

| Model | L | L1 | M max. | M min. | N | P | Q | R | S | T | U |
|-------|-----|----|--------|--------|----|-----|-------|-------|------|-----|------|
| 2J-05 | M10 | 15 | 56 | 36 | 20 | M10 | 42.5 | 27 | 4~M6 | 50 | 30 ° |
| 2J-06 | M10 | 15 | 56 | 36 | 20 | M10 | 57.5 | 40 | 4~M8 | 64 | 30 ° |
| 2J-08 | M12 | 18 | 71 | 51 | 25 | M12 | 77.5 | 53.5 | 6~M8 | 104 | 50 ° |
| 2J-10 | M16 | 24 | 71 | 51 | 25 | M12 | 99.5 | 75.5 | 6~M8 | 140 | 50 ° |
| 2J-12 | M16 | 24 | 71 | 51 | 25 | M12 | 124.5 | 100.5 | 6~M8 | 190 | 50 ° |

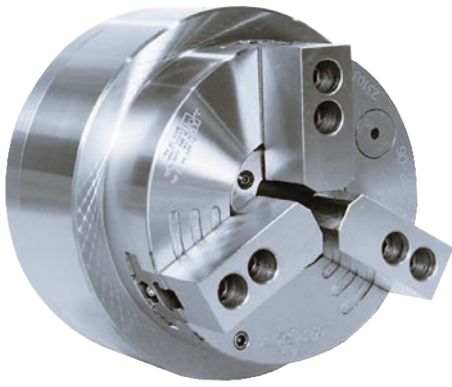

- 超大通孔徑氣動夾頭，內藏氣壓缸，適合管材加工。
 - 專利注氣系統，安裝快速容易，無傳統注氣密封環損壞問題，可節省安裝及維修成本。
 - Large through-hole 3-jaw power chuck with built in air cylinder.
 - Patented air supply system, it is easy to install and maintain. No abrasion issue of traditional sealed ring. Maintenance cost and time can be saved.
- 專利產品字號 Patent numbers :
- 德國：20.2011.101.818.4 /20.2012.102.498.5(Germany)
 - 日本：3169457 / 3178706 (Japan) / 歐盟：EP 2517822 B1 (EU)
 - 大陸：ZL 2011 2 0141324.9 /ZL 2012 2 0274549.6 (China)
 - 台灣：M440159 / M415011 (Taiwan) / 美國：US8770222 B2 (U.S.A.)/ 義大利：0000278076(Italy)

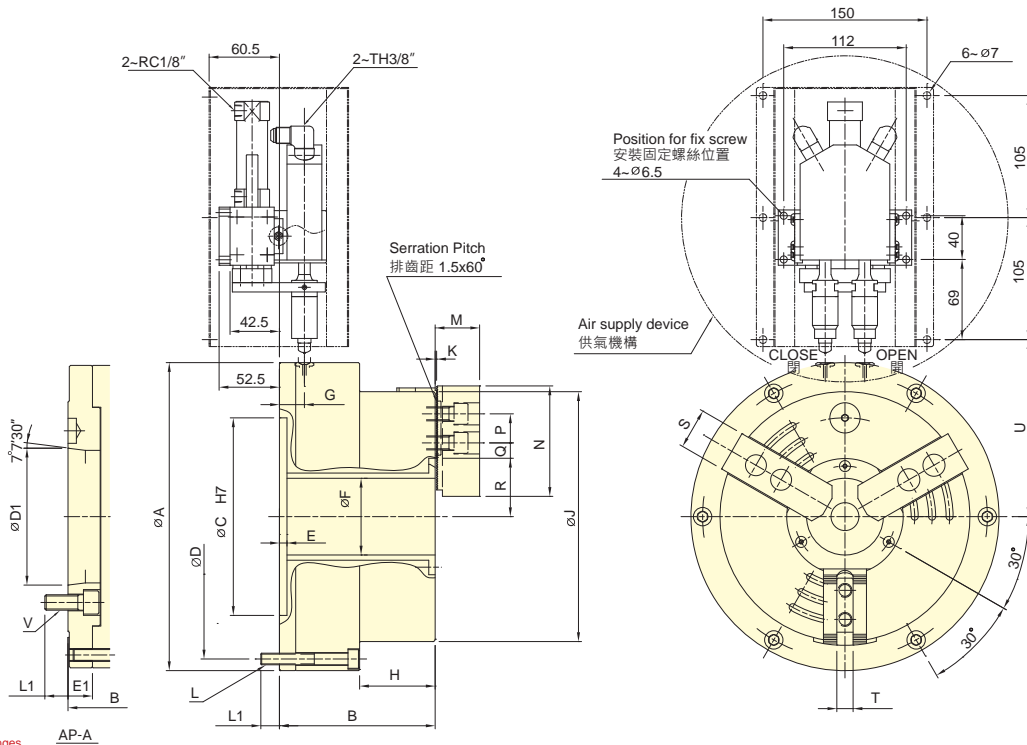

保留規格修改的權利
Subject to technical changes

技術規格 SPECIFICATIONS

| 型號 | 通孔徑 | 爪行程(直徑) | 夾持直徑 Chucking Dia. | | 最大使用壓力 | 最大夾持力 | 最高迴轉數 | I | 重量 | 空氣消耗量 (使用壓力 6kgf/cm ²) | |
|--------|----------------|----------------------|-----------------------|------------|----------------------------|------------------------|----------------------------|----------------------|--------|---------------------------------------|-----|
| Model | Thru-hole Dia. | Jaw stroke (Dia.) | 最大 Max. | 最小 Min. | Max. pressure | Max. Clamping force | Max. speed | Moment of inertia | Weight | Air Consumption | |
| | mm | mm | mm | mm | MPa (kgf/cm ²) | kN (kgf) | min ⁻¹ (r.p.m.) | kg · m ² | kg | lit (at 6kgf/cm ²) | |
| AP-52 | A6 | 52 | 5.9 | 170 | 15 | 0.6(6.1) | 40.5(4128) | 3900 | 0.2 | 26 30 | 3.1 |
| AP-66 | A6 | 66 | 7.6 | 215 | 24 | 0.6(6.1) | 50(5097) | 3000 | 0.4 | 38 45 | 5.1 |
| AP-86 | A8 | 86 | 8.9 | 268 | 43 | 0.6(6.1) | 80(8156) | 2800 | 0.7 | 58 72 | 8.7 |
| AP-115 | A8 | 115 | 10.6 | 330 | 55 | 0.6(6.1) | 90(9174) | 2000 | 1.7 | 92 112 | 12 |

外型尺寸 DIMENSIONS

| Model | A | B | C | D | D1 | E | E1 | F | G | H | J | K | L | | |
|--------|----|-----|-----|------------|-----|-----|---------------|-----|-----------|-----|------|------|-----|---|-------|
| AP-52 | A6 | 235 | 121 | 140 | 170 | 215 | 106.38 | 6.5 | 19 | 52 | 21.5 | 58.5 | 170 | 2 | 6~M10 |
| AP-66 | A6 | 265 | 134 | 153 | 170 | 245 | 106.38 | 6.5 | 19 | 66 | 21.5 | 65 | 215 | 2 | 6~M10 |
| AP-86 | A8 | 315 | 142 | 169 | 220 | 295 | 139.72 | 6.5 | 27 | 86 | 21.5 | 67 | 268 | 2 | 6~M10 |
| AP-115 | A8 | 370 | 154 | 181 | 220 | 350 | 139.72 | 6.5 | 27 | 115 | 21.5 | 69 | 330 | 2 | 6~M10 |

| Model | L1 | M | N | P | Q max. | Q min. | R max. | R min. | S | T | U | V | | |
|--------|----|----|-----------|----|--------|--------|--------|--------|------|------|----|----|-------|--------------|
| AP-52 | A6 | 15 | 18 | 37 | 73 | 20 | 21.2 | 9.2 | 38 | 35.1 | 31 | 12 | 145.5 | 6~M12 |
| AP-66 | A6 | 16 | 18 | 38 | 95 | 25 | 23.7 | 8.7 | 50.2 | 46.4 | 35 | 14 | 159.5 | 6~M12 |
| AP-86 | A8 | 16 | 24 | 43 | 110 | 30 | 32.2 | 12.7 | 62.2 | 57.8 | 40 | 16 | 184.5 | 6~M16 |
| AP-115 | A8 | 16 | 24 | 51 | 130 | 30 | 44.7 | 14.7 | 77 | 71.7 | 50 | 21 | 212 | 6~M16 |

* 紅色數據為 AP-A 型之寸法 (The dimensions and the specifications of AP-A type are in red data.)

台灣精品 2018
TAIWAN EXCELLENCE



- 超大通孔徑氣動夾頭，內藏氣壓缸，適合管材加工。
- 夾頭內建有"壓力檢知"機構，能檢知夾頭內部壓力遽降，確保操作安全。(只適用於外徑夾持)
- 專利注氣系統，安裝快速容易，無傳統注氣密封環損壞問題，可節省安裝及維修成本。
- Large through-hole 3-jaw power chuck with build in air cylinder.
- With build-in "pressure detection" device in chuck which can check the pressure is lowered rapidly within the chuck, guarantee to the security of operating.(only for O.D. gripping)
- Patented air supply system, it is easy to install and maintain. No abrasion issue of traditional sealed ring. Maintenance cost and time can be saved.
- 專利產品字號 Patent numbers :
 - 德國 : 20.2011.101.818.4 / 20.2012.102.498.5(Germany) /
 - 日本 : 3169457 / 3178706 (Japan) / 歐盟 : EP 2517822 B1 (EU) / 大陸 : ZL 2011 2 0141324.9 / ZL 2012 2 0274549.6 (China) / 台灣 : M440159 / M415011 (Taiwan) /
 - 美國 : US8770222 B2 (U.S.A.) / 義大利 : 0000278076(Italy)

特殊動力夾頭

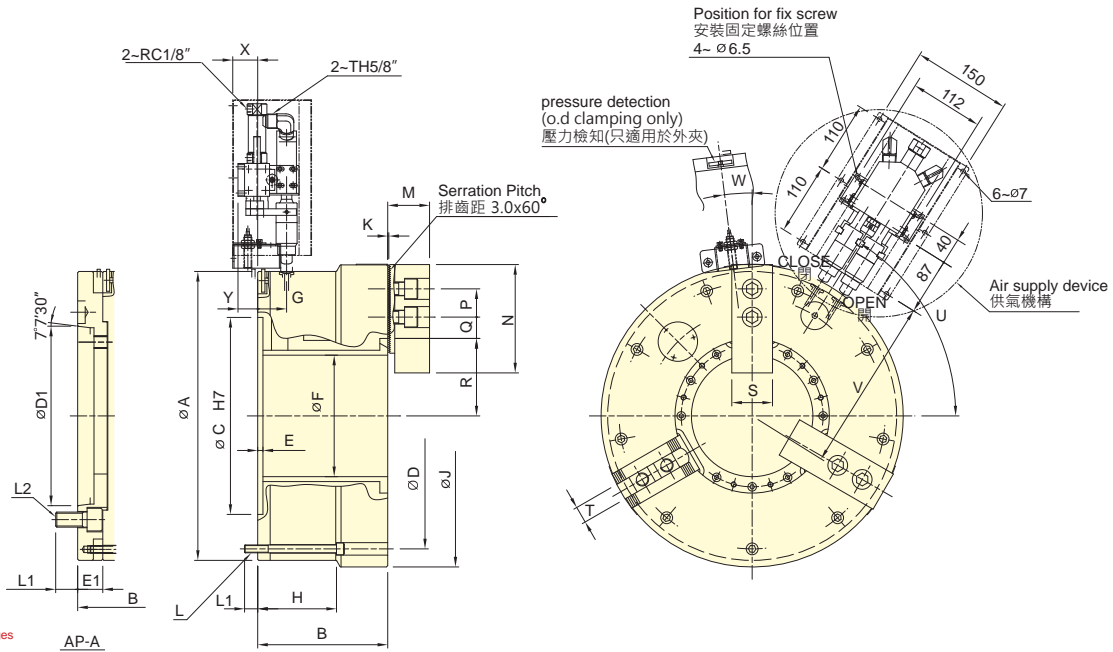

保留規格修改的權利
Subject to technical changes

技術規格 SPECIFICATIONS

| 型號 Model | 通孔徑 Thru-hole Dia. | 爪行程 (直徑) Jaw stroke (Dia.) | | 夾持直徑 Chuck Dia. | | 最大使用壓力 Max. pressure | 最大夾持力 Max. Clamping force | 最高迴轉數 Max. speed | I Moment of inertia | 重量 Weight | 空氣消耗量 (使用壓力 6kgf/cm ²) Air Consumption | |
|-------------|-----------------------|-------------------------------|------------|--------------------|------------|-------------------------|------------------------------|---------------------|------------------------|--------------|--|----------------------------|
| | | 最大 Max. | 最小 Min. | 最大 Max. | 最小 Min. | | | | | | | MPa (kgf/cm ²) |
| AP-145 | A11 | 145 | 14 | 420 | 62 | 0.6(6.1) | 110(11213) | 1500 | 3.8 | 156 | 182 | 17.8 |
| AP-185 | A15 | 185 | 14 | 460 | 100 | 0.6(6.1) | 160(16310) | 1700 | 6.0 | 188 | 223 | 22 |
| AP-230 | A15 | 230 | 17 | 535 | 170 | 0.6(6.1) | 150(15290) | 1300 | 11.1 | 265 | 310 | 34 |
| AP-275 | A20 | 275 | 17 | 580 | 200 | 0.6(6.1) | 160(16310) | 1100 | 15.5 | 301 | 346 | 39 |
| AP-320 | A20 | 320 | 17 | 658 | 200 | 0.6(6.1) | 180(18348) | 1000 | 27.2 | 415 | 505 | 45 |
| AP-375 | A20 | 375 | 24 | 738 | 260 | 0.6(6.1) | 210(21406) | 900 | 44.2 | 530 | 545 | 55 |

外型尺寸 DIMENSIONS

| Model | A | B | C | D | D1 | E | E1 | F | G | H | J | K | L | L1 | | | |
|--------|-----|-----|-----|-----|-----|-----|--------|---|----|-----|----|-------|-----|-----|-------|----|----|
| AP-145 | A11 | 400 | 198 | 231 | 300 | 365 | 196.87 | 8 | 33 | 145 | 34 | 120 | 420 | 3.5 | 9-M12 | 20 | 31 |
| AP-185 | A15 | 460 | 198 | 238 | 300 | 405 | 285.78 | 8 | 40 | 185 | 44 | 120 | 460 | 3.5 | 9-M12 | 20 | 35 |
| AP-230 | A15 | 515 | 226 | 266 | 380 | 483 | 285.78 | 8 | 40 | 230 | 49 | 145 | 535 | 3.5 | 6-M16 | 24 | 35 |
| AP-275 | A20 | 560 | 232 | 272 | 380 | 528 | 412.78 | 8 | 40 | 275 | 52 | 152 | 580 | 3.5 | 6-M16 | 24 | 35 |
| AP-320 | A20 | 615 | 256 | 306 | 520 | 580 | 412.78 | 8 | 50 | 320 | 55 | 116.5 | 658 | 3.5 | 9-M16 | 25 | 33 |
| AP-375 | A20 | 690 | 272 | 322 | 520 | 650 | 412.78 | 8 | 50 | 375 | 55 | 127 | 738 | 3.5 | 9-M16 | 28 | 33 |

| Model | L2 | M | N | P | Q max. | Q min. | R max. | R min. | S | T | U | V | W | X | Y | |
|--------|-----|-------|------|-----|--------|--------|--------|--------|-------|----|------|-----|-----|----|----|----|
| AP-145 | A11 | 6-M20 | 63.7 | 165 | 43 | 53.5 | 23.5 | 98 | 91 | 62 | 25.5 | 57° | 242 | 0° | 38 | 20 |
| AP-185 | A15 | 6-M24 | 63.7 | 165 | 43 | 53.5 | 23.5 | 118 | 111 | 62 | 25.5 | 58° | 272 | 7° | 38 | 20 |
| AP-230 | A15 | 6-M24 | 71.7 | 180 | 60 | 48.5 | 18.5 | 145 | 136.5 | 64 | 25.5 | 30° | 300 | 7° | 33 | 15 |
| AP-275 | A20 | 6-M24 | 71.7 | 180 | 60 | 48.5 | 18.5 | 167.5 | 159 | 64 | 25.5 | 30° | 322 | 7° | 30 | 12 |
| AP-320 | A20 | 6-M24 | 81.5 | 210 | 60 | 60.5 | 24.5 | 190 | 181.5 | 74 | 30 | 52° | 350 | 7° | 27 | 9 |
| AP-375 | A20 | 6-M24 | 81.5 | 210 | 60 | 66.5 | 24.5 | 223.5 | 211.5 | 74 | 30 | 52° | 387 | 7° | 27 | 9 |

* 紅色數據為 AP-A 型之寸法 (The dimensions and the specifications of AP-A type are in red data.)



- 超大通孔徑氣動夾頭，內藏氣壓缸，適合管材加工。
- 夾頭內建有"壓力檢知"機構，能檢知夾頭內部壓力遽降，確保操作安全。
- 專利注氣系統，安裝快速容易，無傳統注氣密封環損耗問題，可節省安裝及維修成本。
- 夾頭內建有"夾持檢知"機構，能避免夾爪於快速位移行程中夾持工件，進而導致內部零件損壞或工件飛脫所設計之機構。(只適用於外徑夾持)
- 兩段式行程，可節省夾持所需要時間。
- Large through-hole 3-jaw power chuck with build in air cylinder.
- With build-in "pressure detection" device which can check the rapidly decreasing pressure within the chuck, guarantee to the security when operating.
- Patented air supply system, it is easy to install and maintain. No abrasion issue of traditional sealed ring. Maintenance cost and time can be saved.
- The build-in "clamping detection" device can avoid jaws clamping the workpiece during the rapid stroke stage. This mechanism can also prevent causing the damage of the internal parts or flying out of workpiece.(only for O.D. gripping)
- Extended jaw stroke design can shorten the processing time when gripping.
- 注意：快速行程階段無法提供足夠之夾持力。
- Notice: No clamping in rapid stroke period.

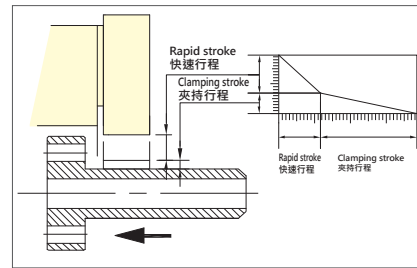
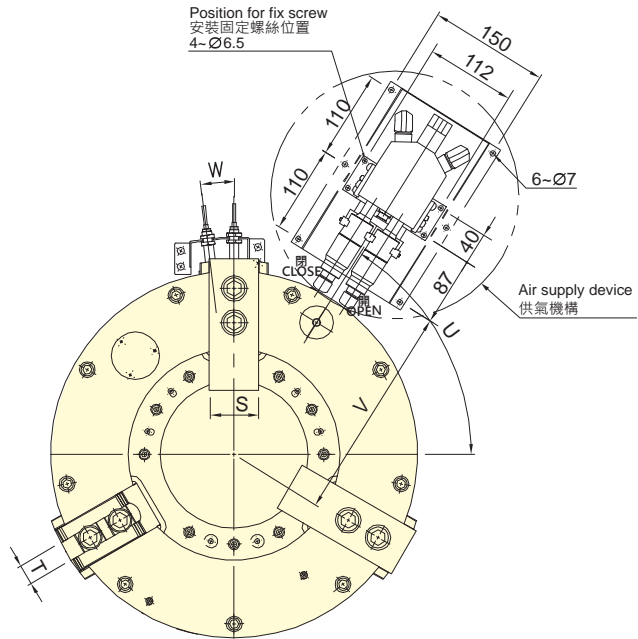
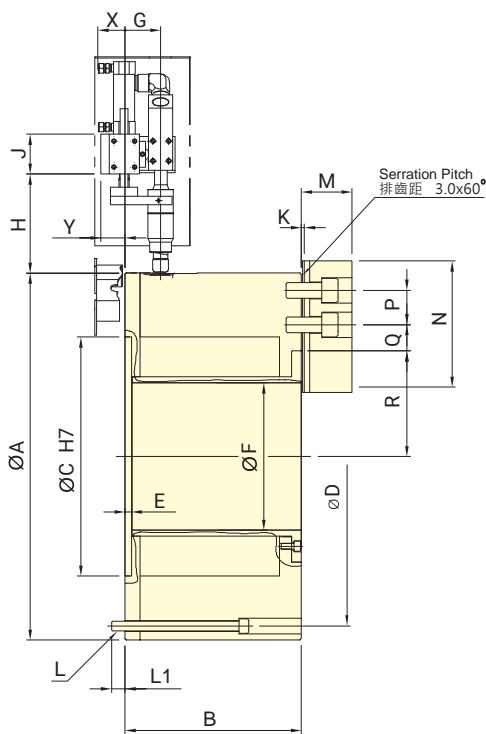

保留規格修改的權利 Subject to technical changes

技術規格 SPECIFICATIONS

| 型號 Model | 通孔徑 Thru-hole Dia. mm | 爪行程 (直徑) Jaw stroke (Dia.) mm | | 夾持直徑 Chuck Dia. mm | | 最大夾持力 Max. Clamping force kN (kgf) | 最高迴轉數 Max. speed min ⁻¹ (r.p.m.) | I Moment of inertia kg · m ² | 重量 Weight kg | 空氣消耗量 (使用壓力 6kgf/cm ²) Air Consumption lit(at 6kgf/cm ²) |
|-------------|-----------------------------|-------------------------------------|---------|--------------------------|---------|--|---|---|--------------------|---|
| | | 最大 Max. | 最小 Min. | 最大 Max. | 最小 Min. | | | | | |
| APS-185 | 185 | 26 | 14 | 460 | 127 | 110(11216) | 1300 | 6.45 | 198 | 22 |

外型尺寸 DIMENSIONS

| Model | A | B | C | D | E | F | G | H | J | K | L | L1 | M |
|---------|-----|-----|--------|--------|--------|--------|----|------|----|-----|-------|----|------|
| APS-185 | 460 | 221 | 300 | 425 | 8 | 185 | 45 | 124 | 50 | 3.5 | 9~M12 | 17 | 63.7 |
| Model | N | P | Q max. | Q min. | R max. | R min. | S | T | U | V | W | X | Y |
| APS-185 | 165 | 43 | 37 | 17 | 145 | 125 | 62 | 25.5 | 58 | 272 | 7° | 38 | 30 |



- 前推式彈性筒夾夾頭。
- 適合CNC車床, 專用機, 或其他旋削機械。
- 高精度, 高轉速及高剛性結構。
- 全面防水設計, 防止切削水進入主軸通孔。
- PUSH type collet used mainly on turning, CNC, special purpose machines, ect.
- High clamping accuracy, high speed and high rigidity.
- Sealed against swarf, chips and coolant.
- 搭配彈性筒夾須符合 DIN 6343 規範。
- The collet used must accord with DIN 6343.
- 專利產品字號 Patent numbers :
 台灣 : PAT.NO.M380842(Taiwan)
 大陸 : PAT.NO.ZL201020113762.X(China)

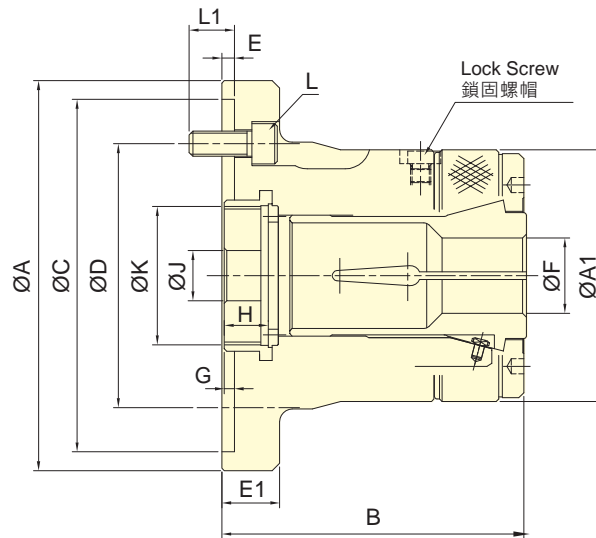
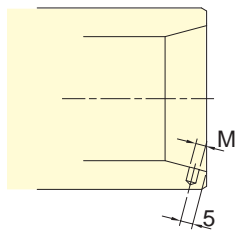

保留規格修改的權利
Subject to technical changes

技術規格 SPECIFICATIONS

| 型號 Model | 套筒行程 Plunger stroke mm | 最大夾持能力 Max. Chucking Capacity | | | 容許最大入力 Max. D.B. pull kN (kgf) | 最大夾持力 Max. clamping force kN (kgf) | 最高迴轉數 Max. speed min ⁻¹ (r.p.m.) | I Moment of inertia kg·m ² | 重量 Weight kg | 使用筒夾 Matching steel collet | 適用迴轉缸 Matching Cyl. | 最大使用壓力 Max. pressure MPa (kgf/cm ²) |
|-------------|------------------------------|----------------------------------|----------------------|--------------------|--------------------------------------|--|---|---|--------------------|-------------------------------|------------------------|---|
| | | 圓棒 Round mm | 六角材 Hexagom mm | 方材 Square mm | | | | | | | | |
| CL-26 | 4.5 | 3~26 | 4~22 | 4~18 | 17.6(1800) | 37.9(3870) | 8000 | 0.040 | 4.3 | 161E | TK-A533 | 2.4(24) |
| CL-30 | 4.5 | 3~30 | 4~26 | 4~20 | 19.6(2000) | 42.1(4300) | 8000 | 0.038 | 4.2 | 163E | TK-A533 | 2.7(27) |
| CL-36 | 6 | 3~36 | 6~32 | 6~26 | 22.5(2300) | 48.5(4950) | 6000 | 0.062 | 7.0 | 171E | TK-C643 | 2.3(23) |
| CL-42 | 6 | 3~42 | 6~36 | 6~29 | 24.5(2500) | 52.9(5400) | 6000 | 0.060 | 6.9 | 173E | TK-C643 | 2.5(25) |
| CL-52 | 6 | 5~52 | 8~45 | 7~36 | 27.4(2800) | 59.0(6020) | 6000 | 0.101 | 14.3 | 177E | TK-A853 | 2.0(20) |
| CL-6017 | 6 | 5~60 | 8~52 | 7~42 | 29.4(3000) | 63.7(6500) | 5000 | 0.098 | 14.1 | 185E | TS-866 | 1.8(18) |
| CL-6022 | 6 | 5~60 | 8~52 | 7~42 | 29.4(3000) | 63.7(6500) | 5000 | 0.126 | 16.3 | 185E | TS-866 | 1.8(18) |
| CL-80 | 6 | 20~80 | 18~69 | 15~56 | 34.3(3500) | 71.5(7300) | 4000 | 0.108 | 17.8 | 193E | TK-A1287 | 1.6(16) |

外型尺寸 DIMENSIONS

| Model | A | A1 | B | C(H6) | D | E | E1 | F max. | F min. | G max. | G min. | H | J | K max. | L | L1 | M |
|---------|-----|-----|-------|-------|-------|---|----|--------|--------|--------|--------|------|----|---------|----------|----|---|
| CL-26 | 120 | 85 | 100 | 110 | 82.6 | 4 | 23 | 26 | 3 | 7 | 2.5 | 15 | 12 | M40x1.5 | 3~M10x25 | 16 | 4 |
| CL-30 | 120 | 85 | 100 | 110 | 82.6 | 4 | 23 | 30 | 3 | 7 | 2.5 | 15 | 12 | M40x1.5 | 3~M10x25 | 16 | 4 |
| CL-36 | 155 | 100 | 120 | 140 | 104.8 | 5 | 23 | 36 | 3 | 7 | 1 | 17.5 | 20 | M55x2 | 3~M10x25 | 18 | 4 |
| CL-42 | 155 | 100 | 120 | 140 | 104.8 | 5 | 23 | 42 | 3 | 7 | 1 | 17.5 | 20 | M55x2 | 3~M10x25 | 18 | 4 |
| CL-52 | 185 | 130 | 145.5 | 170 | 133.4 | 5 | 27 | 52 | 5 | 9 | 3 | 24 | 30 | M60x2 | 6~M12x30 | 20 | 5 |
| CL-6017 | 185 | 130 | 145.5 | 170 | 133.4 | 5 | 27 | 60 | 5 | 9 | 3 | 24 | 45 | M75x2 | 6~M12x30 | 20 | 5 |
| CL-6022 | 234 | 130 | 142 | 220 | 171.4 | 5 | 32 | 60 | 5 | 13 | 7 | 24 | 45 | M85x2 | 6~M16x30 | 20 | 5 |
| CL-80 | 234 | 156 | 163 | 220 | 171.4 | 5 | 32 | 80 | 20 | 15.5 | 9.5 | 22 | 45 | M100x2 | 6~M16x30 | 20 | 5 |



- 前推式彈性筒夾夾頭。
- 適合CNC車床, 專用機, 或其他旋削機械。
- 高精度, 高轉速及高剛性結構。
- 全面防水設計, 防止切削水進入主軸通孔處。
- PUSH type collet used mainly on turning, CNC, special purpose machines, ect.
- High clamping accuracy, high speed and high rigidity.
- Sealed against swarf, chips and coolant.
- 搭配彈性筒夾須符合 DIN 6343 規範。
- The collet used must accord with DIN 6343.
- 專利產品字號 Patent numbers :
台灣 : PAT.NO.M380842(Taiwan)
大陸 : PAT.NO.ZL201020113762.X(China)

筒夾夾頭

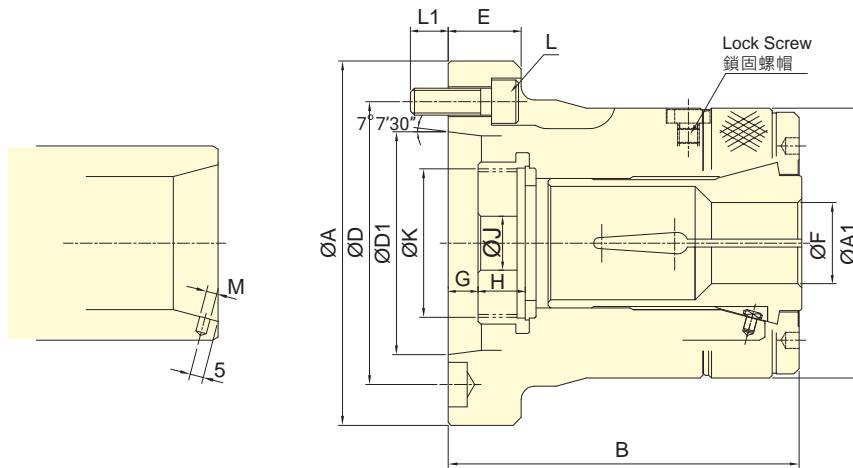

 保留規格修改的權利
Subject to technical changes

技術規格 SPECIFICATIONS

| 型號 Model | 套筒行程 Plunger stroke mm | 最大夾持能力 Max. Chucking Capacity | | | 容許最大 入力 Max. D.B. pull kN (kgf) | 最大夾持力 Max. clamping force kN (kgf) | 最高迴轉數 Max. speed min ⁻¹ (r.p.m.) | I Moment of inertia kg·m ² | 重量 Weight kg | 使用筒夾 Matching steel collet | 適用迴轉缸 Matching Cyl. | 最大使用 壓力 Max. pressure MPa (kgf/cm ²) | |
|-------------|------------------------------|----------------------------------|----------------------|--------------------|--|---|---|--|--------------------|----------------------------------|------------------------|---|---------|
| | | 圓棒 Round mm | 六角材 Hexagom mm | 方材 Square mm | | | | | | | | | |
| CL-26 | A4 | 4.5 | 3~26 | 4~22 | 4~18 | 17.6(1800) | 37.9(3870) | 8000 | 0.040 | 4.2 | 161E | TK-A533 | 2.4(24) |
| CL-30 | A4 | 4.5 | 3~30 | 4~26 | 4~20 | 19.6(2000) | 42.1(4300) | 8000 | 0.038 | 4.1 | 163E | TK-A533 | 2.7(27) |
| CL-36 | A5 | 6 | 3~36 | 6~32 | 6~26 | 22.5(2300) | 48.5(4950) | 6000 | 0.058 | 6.3 | 171E | TK-C643 | 2.3(23) |
| CL-42 | A5 | 6 | 3~42 | 6~36 | 6~29 | 24.5(2500) | 52.9(5400) | 6000 | 0.057 | 6.1 | 173E | TK-C643 | 2.5(25) |
| CL-42 | A6 | 6 | 3~42 | 6~36 | 6~29 | 24.5(2500) | 52.9(5400) | 6000 | 0.061 | 7.5 | 173E | TK-C643 | 2.5(25) |
| CL-52 | A6 | 6 | 5~52 | 8~45 | 7~36 | 27.4(2800) | 59.0(6020) | 6000 | 0.093 | 13.8 | 177E | TK-A853 | 2.0(20) |
| CL-60 | A6 | 6 | 5~60 | 8~52 | 7~42 | 29.4(3000) | 63.7(6500) | 5000 | 0.091 | 13.5 | 185E | TS-866 | 1.8(18) |
| CL-60 | A8 | 6 | 5~60 | 8~52 | 7~42 | 29.4(3000) | 63.7(6500) | 5000 | 0.104 | 14.5 | 185E | TS-866 | 1.8(18) |
| CL-80 | A8 | 6 | 20~80 | 18~69 | 15~56 | 34.3(3500) | 71.5(7300) | 4000 | 0.120 | 19.8 | 193E | TK-A1287 | 1.6(16) |

外型尺寸 DIMENSIONS

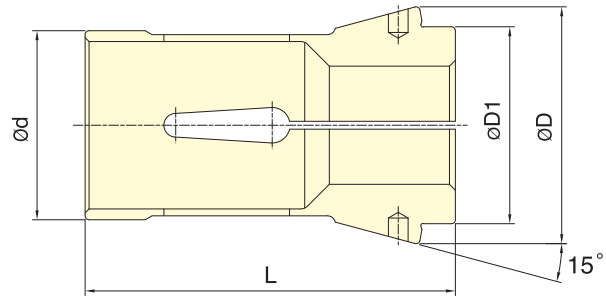
| Model | A | A1 | B | D | D1 | E | F max. | F min. | G max. | G min. | H | J | K max. | L | L1 | M | |
|-------|----|-----|-----|-------|-------|--------|--------|--------|--------|--------|------|------|--------|---------|----------|----|---|
| CL-26 | A4 | 110 | 85 | 108 | 82.6 | 63.51 | 25 | 26 | 3 | 9.5 | 5 | 15 | 12 | M40x1.5 | 3~M10x30 | 15 | 4 |
| CL-30 | A4 | 110 | 85 | 108 | 82.6 | 63.51 | 25 | 30 | 3 | 9.5 | 5 | 15 | 12 | M40x1.5 | 3~M10x30 | 15 | 4 |
| CL-36 | A5 | 135 | 100 | 130 | 104.8 | 82.56 | 27 | 36 | 3 | 14 | 8 | 17.5 | 20 | M55x2 | 4~M10x30 | 14 | 4 |
| CL-42 | A5 | 135 | 100 | 130 | 104.8 | 82.56 | 27 | 42 | 3 | 14 | 8 | 17.5 | 20 | M55x2 | 4~M10x30 | 14 | 4 |
| CL-42 | A6 | 165 | 100 | 130 | 133.4 | 106.38 | 32 | 42 | 3 | 15 | 9 | 17.5 | 20 | M60x2 | 4~M12x35 | 16 | 4 |
| CL-52 | A6 | 170 | 130 | 154 | 133.4 | 106.38 | 27 | 52 | 5 | 10.5 | 4.5 | 24 | 45 | M60x2 | 4~M12x35 | 20 | 5 |
| CL-60 | A6 | 170 | 130 | 154 | 133.4 | 106.38 | 27 | 60 | 5 | 10.5 | 4.5 | 24 | 45 | M75x2 | 4~M12x35 | 20 | 5 |
| CL-60 | A8 | 210 | 130 | 147.5 | 171.4 | 139.72 | 35 | 60 | 5 | 3.5 | -2.5 | 24 | 45 | M85x2 | 4~M16x40 | 22 | 5 |
| CL-80 | A8 | 210 | 156 | 175 | 171.4 | 139.72 | 35 | 80 | 20 | 7.5 | 1.5 | 22 | 45 | M100x2 | 6~M16x40 | 22 | 5 |



DIN 6343 Collet standard
筒夾規範

保留規格修改的權利
Subject to technical changes

外型尺寸 DIMENSIONS

| 彈性筒夾 Collet | 最大夾持能力 Max. Chucking Capacity (mm) | | | d | D | D1 | L | 適合筒夾夾頭 |
|----------------|---------------------------------------|----------------|--------------|----|-----|----|-----|------------------------------------|
| | 圓棒 Round | 六角材 Hexagom | 方材 Square | | | | | Matching Collet Chuck |
| 161E | 3~26 | 4~22 | 4~18 | 32 | 45 | 34 | 75 | CL-26, CL-26A4 |
| 163E | 3~30 | 4~26 | 4~20 | 35 | 48 | 38 | 80 | CL-30, CL-30A4 |
| 171E | 3~36 | 6~32 | 6~26 | 42 | 55 | 42 | 94 | CL-36, CL-36A5 |
| 173E | 3~42 | 6~36 | 6~29 | 48 | 60 | 50 | 94 | CL-42, CL-42A5, CL-42A6 |
| 177E | 5~52 | 8~45 | 7~36 | 58 | 70 | 60 | 94 | CL-52, CL-52A6 |
| 185E | 5~60 | 8~52 | 7~42 | 66 | 84 | 73 | 110 | CL-6017, CL-6022, CL-60A6, CL-60A8 |
| 193E | 20~80 | 18~69 | 15~56 | 90 | 107 | 92 | 130 | CL-80, CL-80A8 |

| 測棒D(S,H) Test Bar D(S,H) | L mm | A DIN | |
|-----------------------------|------|---------|---------|
| | | Class 1 | Class 2 |
| 0.5~1.0 | 3 | 0.015 | 0.015 |
| 1.0~1.6 | 6 | 0.015 | 0.020 |
| 1.6~3.0 | 10 | 0.015 | 0.020 |
| 3.0~6.0 | 16 | 0.015 | 0.020 |
| 6.0~10.0 | 25 | 0.015 | 0.020 |
| 10.0~18.0 | 40 | 0.020 | 0.030 |
| 18.0~24.0 | 50 | 0.020 | 0.030 |
| 24.0~30.0 | 60 | 0.020 | 0.030 |
| 30.0~50.0 | 80 | 0.030 | 0.040 |
| 50.0~60.0 | 100 | 0.030 | 0.040 |

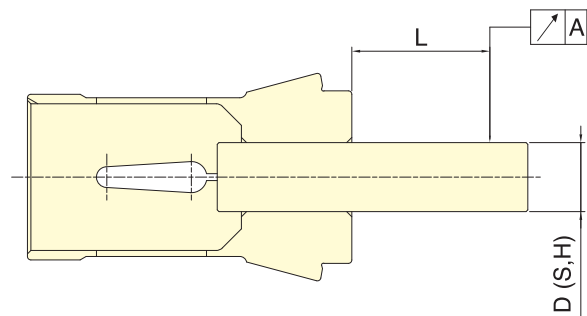

註：一般內筒夾 精度為 DIN 二級
Note: Collets chuck are conformed to DIN 6343 Class2.



- 適合CNC車床，專用機，或其他旋削機械，作棒材或心軸加工用。
- 後拉夾持，具徑向夾持與軸向微調力矩，貫通孔徑。
- 高精度，高轉速及高剛性結構。
- 全面防水設計，防止切削水進入主軸通孔處。
- Ideal for CNC lathes, specialized machines, and turning equipment for bar stock or shaft machining.
- Draw-back clamping with radial clamping and axial fine-tuning torque, featuring through-hole.
- Offers high precision, speed, and rigidity.
- Features a comprehensive waterproof design to prevent cutting fluid from entering the spindle through-hole.
- J 值為連結螺帽未車製螺牙時的孔徑。
- K max 值為連結螺帽可車製螺牙之最大規格，可依實際需求訂製。
- J is the hole diameter of blank draw nut.
- K is the maximum thread specification and it could be customize.

筒夾夾頭

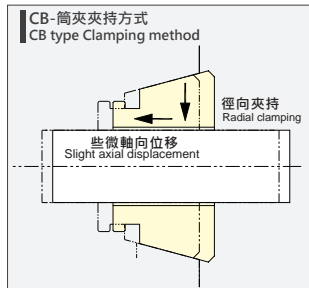

夾緊時，工件隨著筒夾稍微往後位移。
During clamping, the workpiece shifts slightly backward along with the collet.

保留規格修改的權利
Subject to technical changes

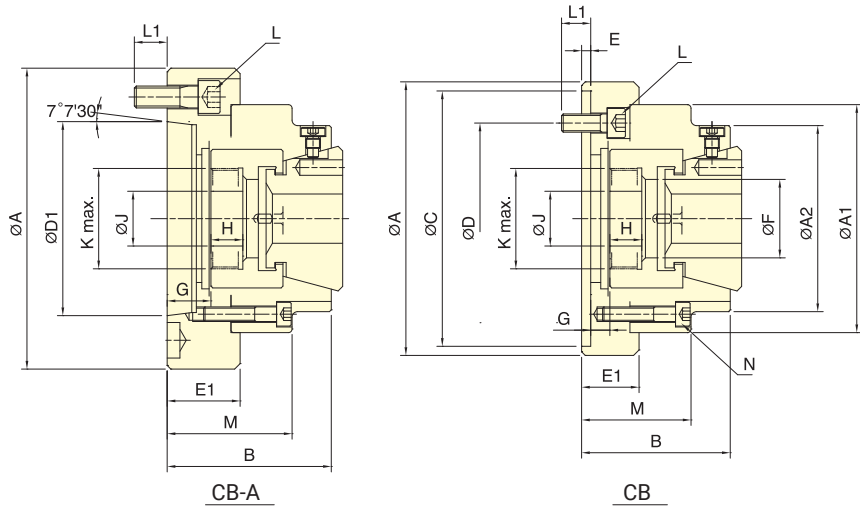

技術規格 SPECIFICATIONS

| 型號 Model | 套筒行程 Plunger stroke mm | 最大夾持能力 Max. Chucking Capacity | | | 容許最大入力 Max. D.B. pull kN (kgf) | 最大夾持力 Max. clamping force kN (kgf) | 最高迴轉數 Max. speed min ⁻¹ (r.p.m.) | 重量 Weight kg | 使用筒夾 Matching steel collet | 適用迴轉缸 Matching Cyl. | 最大使用壓力 Max. pressure MPa (kgf/cm ²) |
|-------------|------------------------------|----------------------------------|----------------------|--------------------|--------------------------------------|--|---|--------------------|-------------------------------|------------------------|---|
| | | 圓棒 Round mm | 六角材 Hexagom mm | 方材 Square mm | | | | | | | |
| CB-42 | 4.5 | 4~42 | 7~36 | 7~30 | 34.3(3500) | 78.4(8000) | 7000 | 6.5 | RG-42 | TK-B846 | 2.8(28) |
| CB-42 A5 | 4.5 | 4~42 | 7~36 | 7~30 | 34.3(3500) | 78.4(8000) | 7000 | 6.2 | RG-42 | TK-B846 | 2.8(28) |
| CB-42 A6 | 4.5 | 4~42 | 7~36 | 7~30 | 34.3(3500) | 78.4(8000) | 7000 | 7.4 | RG-42 | TK-B846 | 2.8(28) |
| CB-52 | 4.5 | 4~52 | 7~36 | 7~45 | 39.2(4000) | 92.1(9400) | 7000 | 6 | RG-52 | TK-A853 | 3.2(32) |
| CB-5217 | 4.5 | 4~52 | 7~36 | 7~45 | 39.2(4000) | 92.1(9400) | 7000 | 9.6 | RG-52 | TK-A853 | 3.2(32) |
| CB-52 A5 | 4.5 | 4~52 | 7~36 | 7~45 | 39.2(4000) | 92.1(9400) | 7000 | 6.5 | RG-52 | TK-A853 | 3.2(32) |
| CB-52 A6 | 4.5 | 4~52 | 7~36 | 7~45 | 39.2(4000) | 92.1(9400) | 7000 | 7.8 | RG-52 | TK-A853 | 3.2(32) |
| CB-65 | 4.5 | 4~65 | 8~56 | 8~46 | 44.1(4500) | 103(10500) | 5500 | 15 | RG-65 | TS-866 | 3.0(30) |
| CB-65 A6 | 4.5 | 4~65 | 8~56 | 8~46 | 44.1(4500) | 103(10500) | 5500 | 13.6 | RG-65 | TS-866 | 3.0(30) |
| CB-65 A8 | 4.5 | 4~65 | 8~56 | 8~46 | 44.1(4500) | 103(10500) | 5500 | 17.6 | RG-65 | TS-866 | 3.0(30) |
| CB-80 | 4.5 | 5~80 | 8~68 | 8~56 | 50.0(5100) | 115(11730) | 5500 | 19 | RG-80 | TK-A1287 | 2.3(23) |
| CB-80 A8 | 4.5 | 5~80 | 8~68 | 8~56 | 50.0(5100) | 115(11730) | 5500 | 19 | RG-80 | TK-A1287 | 2.3(23) |

外型尺寸 DIMENSIONS

| Model | A | A1 | A2 | B | C(H6) | D | D1 | E | E1 | F | G max. | G min. | H | J | K max. | L | L1 | M | N |
|----------|-----|-----|-----|------|-------|-------|--------|---|------|------|--------|--------|------|----|--------|----------|----|------|-------|
| CB-42 | 150 | 125 | 102 | 81.5 | 140 | 104.8 | - | 5 | 31 | 43 | 10.5 | 6 | 17.5 | 30 | M55x2 | 3~M10x25 | 11 | 60 | 4~M8 |
| CB-42 A5 | 140 | 125 | 102 | 91.5 | - | 104.8 | 82.56 | - | 41.5 | 43 | 25.5 | 21 | 17.5 | 30 | M55x2 | 4~M10x25 | 12 | 70 | 4~M8 |
| CB-42 A6 | 165 | 125 | 102 | 91.5 | - | 133.4 | 106.38 | - | 45 | 43 | 29 | 24.5 | 17.5 | 30 | M55x2 | 4~M12x35 | 18 | 73.5 | 4~M8 |
| CB-52 | 150 | 125 | 102 | 83.5 | 140 | 104.8 | - | 5 | 31.5 | 53 | 11 | 6.5 | 17.5 | 30 | M60x2 | 4~M10x25 | 16 | 62.5 | 4~M8 |
| CB-5217 | 180 | 125 | 102 | 87 | 170 | 133.4 | - | 5 | 35 | 53 | 14.5 | 10 | 17.5 | 30 | M60x2 | 4~M12x30 | 18 | 66 | 4~M8 |
| CB-52 A5 | 140 | 125 | 102 | 93.5 | - | 104.8 | 82.56 | - | 41.5 | 53 | 26 | 21.5 | 17.5 | 30 | M60x2 | 4~M10x30 | 16 | 72.5 | 4~M8 |
| CB-52 A6 | 165 | 125 | 102 | 99 | - | 133.4 | 106.38 | - | 47 | 53 | 31.5 | 27 | 17.5 | 30 | M60x2 | 6~M12x35 | 18 | 78 | 4~M8 |
| CB-65 | 185 | 145 | 120 | 100 | 170 | 133.4 | - | 6 | 50 | 66 | 13.5 | 9 | 21.5 | 32 | M75x2 | 6~M12x40 | 20 | 73.5 | 4~M8 |
| CB-65 A6 | 165 | 145 | 120 | 111 | - | 133.4 | 106.38 | - | 61 | 66 | 30.5 | 26 | 21.5 | 32 | M75x2 | 4~M12x40 | 20 | 84.5 | 4~M8 |
| CB-65 A8 | 207 | 145 | 120 | 107 | - | 171.4 | 139.72 | - | 57 | 66 | 26.5 | 22 | 21.5 | 32 | M75x2 | 4~M16x40 | 24 | 80.5 | 4~M8 |
| CB-80 | 235 | 175 | 150 | 112 | 220 | 171.4 | - | 5 | 37 | 82.5 | 13.5 | 8 | 25 | 45 | M85x2 | 6~M16x30 | 22 | 87 | 6~M10 |
| CB-80 A8 | 210 | 175 | 150 | 125 | - | 171.4 | 139.72 | - | 50 | 82.5 | 26.5 | 21 | 25 | 45 | M85x2 | 6~M16x50 | 24 | 100 | 6~M10 |



- 後拉定位夾持，配合擋料塊機構，具徑向夾持與軸向微調力矩，可精準定位工件入料長度，使長度精度控制更加精準。
- 在夾持的拉壓力現象會使工件表面會有些許擦痕。
- 擋料塊與防塵蓋可互換搭配使用，應用與防屑功能可以兼顧。
- The pull-back positioning clamping, combined with the workpiece stop block mechanism, features radial clamping and axial fine-tuning torque, enabling precise positioning of the workpiece feeding length for enhanced length accuracy control.
- The blocking block and dust cover can be swapped for versatile use and chip protection.
- J 值為連結螺帽未車製螺牙時的孔徑。
- K max 值為連結螺帽可車製螺牙之最大規格，可依實際需求訂製。
- J is the hole diameter of blank draw nut.
- K is the maximum thread specification and it could be customize.

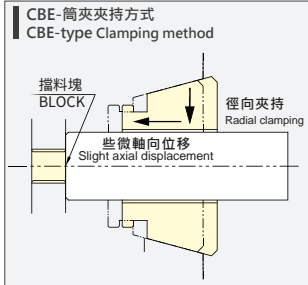

配合擋料機構，夾緊時，工件不會往後位移，表面會有些許擦痕。
With the material stop mechanism in place, the workpiece does not shift backward during clamping, although there may be slight scuff marks on the surface.

保留規格修改的權利
Subject to technical changes

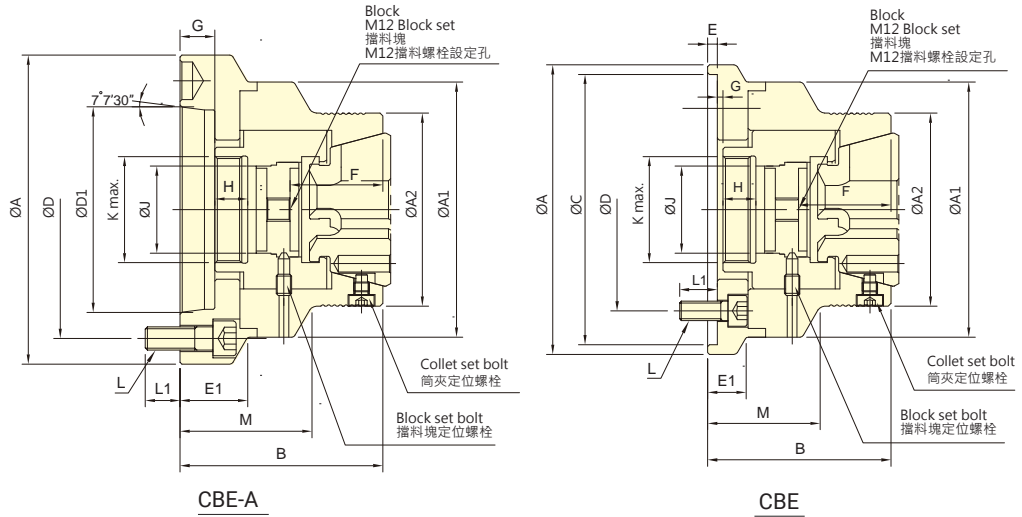

技術規格 SPECIFICATIONS

| 型號 Model | 套筒行程 Plunger stroke mm | 最大夾持能力 Max. Chucking Capacity | | | 容許最大入力 Max. D.B. pull kN (kgf) | 最大夾持力 Max. clamping force kN (kgf) | 最高迴轉數 Max. speed min ⁻¹ (r.p.m.) | 重量 Weight kg | 使用筒夾 Matching steel collet | 適用迴轉缸 Matching Cyl. | 最大使用壓力 Max. pressure MPa (kgf/cm ²) |
|-------------|------------------------------|----------------------------------|----------------------|--------------------|--------------------------------------|--|---|--------------------|-------------------------------|------------------------|---|
| | | 圓棒 Round mm | 六角材 Hexagom mm | 方材 Square mm | | | | | | | |
| CBE-42 | 4.5 | 4~42 | 7~36 | 7~30 | 34.3(3500) | 78.4(8000) | 7000 | 6 | RG-42 | TK-B846 | 2.8(28) |
| CBE-4212 | 4.5 | 4~42 | 7~36 | 7~30 | 34.3(3500) | 78.4(8000) | 7000 | 6 | RG-42 | TK-B846 | 2.8(28) |
| CBE-42 A5 | 4.5 | 4~42 | 7~36 | 7~30 | 34.3(3500) | 78.4(8000) | 7000 | 6.3 | RG-42 | TK-B846 | 2.8(28) |
| CBE-42 A6 | 4.5 | 4~42 | 7~36 | 7~30 | 34.3(3500) | 78.4(8000) | 7000 | 7.4 | RG-42 | TK-B846 | 2.8(28) |
| CBE-52 | 4.5 | 4~52 | 7~36 | 7~30 | 39.2(4000) | 92.1(9400) | 7000 | 6.9 | RG-52 | TK-A853 | 3.2(32) |
| CBE-5212 | 4.5 | 4~52 | 7~36 | 7~30 | 39.2(4000) | 92.1(9400) | 7000 | 6.7 | RG-52 | TK-A853 | 3.2(32) |
| CBE-5217 | 4.5 | 4~52 | 7~36 | 7~30 | 39.2(4000) | 92.1(9400) | 7000 | 8.9 | RG-52 | TK-A853 | 3.2(32) |
| CBE-52 A5 | 4.5 | 4~52 | 7~36 | 7~30 | 39.2(4000) | 92.1(9400) | 7000 | 7.8 | RG-52 | TK-A853 | 3.2(32) |
| CBE-52 A6 | 4.5 | 4~52 | 7~36 | 7~30 | 39.2(4000) | 92.1(9400) | 7000 | 8.3 | RG-52 | TK-A853 | 3.2(32) |
| CBE-65 | 4.5 | 4~65 | 8~56 | 8~46 | 44.1(4500) | 103(10500) | 6000 | 8.6 | RG-65 | TS-866 | 3.0(30) |
| CBE-6514 | 4.5 | 4~65 | 8~56 | 8~46 | 44.1(4500) | 103(10500) | 6000 | 9.3 | RG-65 | TS-866 | 3.0(30) |
| CBE-65 A5 | 4.5 | 4~65 | 8~56 | 8~46 | 44.1(4500) | 103(10500) | 6000 | 10.8 | RG-65 | TS-866 | 3.0(30) |
| CBE-65 A6 | 4.5 | 4~65 | 8~56 | 8~46 | 44.1(4500) | 103(10500) | 6000 | 9.5 | RG-65 | TS-866 | 3.0(30) |
| CBE-65 A8 | 4.5 | 4~65 | 8~56 | 8~46 | 44.1(4500) | 103(10500) | 6000 | 9.5 | RG-65 | TS-866 | 3.0(30) |

外型尺寸 DIMENSIONS

| Model | A | A1 | A2 | B | C (H6) | D | D1 | E | E1 | F | G max. | G min. | H | J | K max. | L | L1 | M |
|-----------|-----|-----|-----|-----|--------|-------|--------|---|----|----|--------|--------|------|----|--------|----------|------|----|
| CBE-42 | 150 | 132 | 100 | 95 | 140 | 104.8 | - | 5 | 20 | 48 | 5.5 | 1 | 17 | 45 | M55x2 | 4~M10x25 | 19.5 | 58 |
| CBE-4212 | 132 | 132 | 100 | 95 | 120 | 100 | - | 5 | - | 48 | 5.5 | 1 | 17 | 45 | M55x2 | 4~M10x25 | 19.5 | 58 |
| CBE-42 A5 | 132 | 132 | 100 | 105 | - | 104.8 | 82.56 | - | - | 48 | 20.5 | 16 | 17 | 45 | M55x2 | 4~M10x30 | 16 | 68 |
| CBE-42 A6 | 160 | 132 | 100 | 105 | - | 133.4 | 106.38 | - | 35 | 48 | 20.5 | 16 | 17 | 45 | M55x2 | 4~M12x35 | 18 | 68 |
| CBE-52 | 150 | 140 | 107 | 99 | 140 | 104.8 | - | 5 | - | 52 | 5.5 | 1 | 17 | 56 | M60x2 | 4~M10x20 | 14.5 | 60 |
| CBE-5212 | 140 | 140 | 107 | 99 | 120 | 100 | - | 5 | - | 52 | 5.5 | 1 | 17 | 56 | M60x2 | 4~M10x20 | 14.5 | 60 |
| CBE-5217 | 180 | 140 | 107 | 109 | 170 | 133.4 | - | 6 | - | 52 | 14.5 | 10 | 17 | 56 | M60x2 | 4~M12x30 | 18 | 70 |
| CBE-52 A5 | 140 | 140 | 107 | 109 | - | 104.8 | 82.56 | - | - | 52 | 20.5 | 16 | 17 | 56 | M60x2 | 4~M10x30 | 16 | 70 |
| CBE-52 A6 | 160 | 140 | 107 | 109 | - | 133.4 | 106.37 | - | - | 52 | 20.5 | 16 | 17 | 56 | M60x2 | 4~M12x35 | 18 | 70 |
| CBE-65 | 180 | 157 | 122 | 114 | 170 | 133.4 | - | 6 | 24 | 56 | 15 | 10.5 | 17.5 | 68 | M75x2 | 4~M12x30 | 18 | 72 |
| CBE-6514 | 157 | 157 | 122 | 116 | 140 | 104.8 | - | 6 | - | 56 | 17 | 12.5 | 17.5 | 68 | M75x2 | 4~M10x30 | 18 | 74 |
| CBE-65 A5 | 157 | 157 | 122 | 114 | - | 104.8 | 82.56 | - | - | 56 | 21 | 16.5 | 17.5 | 68 | M75x2 | 4~M10x25 | 16 | 72 |
| CBE-65 A6 | 157 | 157 | 122 | 112 | - | 133.4 | 106.38 | - | - | 56 | 19 | 14.5 | 17.5 | 68 | M75x2 | 4~M12x35 | 18.5 | 70 |
| CBE-65 A8 | 202 | 157 | 122 | 116 | - | 171.4 | 139.72 | - | 38 | 56 | 23 | 18.5 | 17.5 | 68 | M75x2 | 4~M16x35 | 24 | 74 |

筒夾夾頭



- 前推夾持，搭配擋料塊機構，具徑向夾持徑向零移位，可精準定位工件入料長度，使長度精度控制更加精準。
- 搭配AUTOGRIP橡膠筒夾，不會產生一般彈性筒夾將工件往前推的情況，可使工件表面不受損。
- 擋料塊與防塵蓋可互換搭配使用，通孔應用與防屑功能可以兼顧，適合副主軸夾持，可減少夾持的拉壓力現象。
- The push-forward clamping, combined with a stop block mechanism, features radial clamping with zero radial displacement, enabling precise positioning of the workpiece feeding length for improved length accuracy control.
- AUTOGRIP rubber tube clamping eliminates forward pushing, minimizing surface damage.
- Interchangeable workpiece stopper and dust cover enable through-hole applications and chip protection, suitable for sub-spindle clamping, reducing tension and compression.
- J 值為連結螺帽未車製螺牙時的孔徑。
K max 值為連結螺帽可車製螺牙之最大規格，可依實際需求訂製。
- J is the hole diameter of blank draw nut.
K is the maximum thread specification and it could be customize.

筒夾夾頭

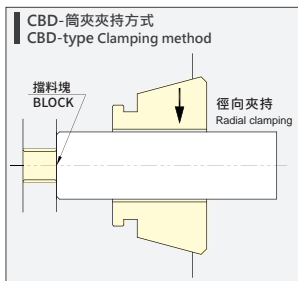

夾緊時，工件不會往前位移。
When clamping, the workpiece does not shift forward.

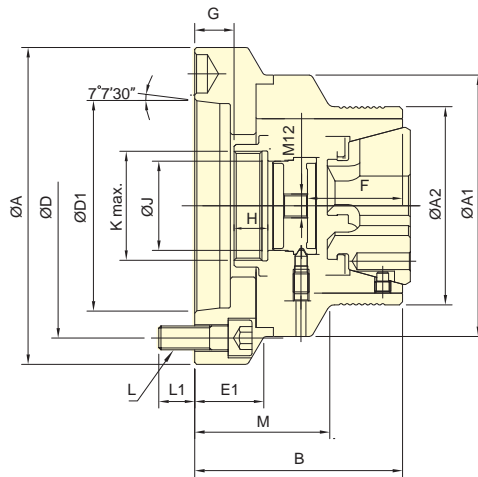

CBD-A

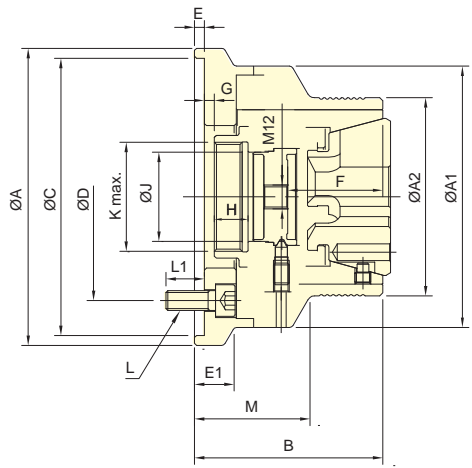

CBD

保留規格修改的權利
Subject to technical changes

技術規格 SPECIFICATIONS

| 型號 Model | 套筒行程 Plunger stroke mm | 最大夾持能力 Max. Chucking Capacity | | | 容許最大入力 Max. D.B. pull kN (kgf) | 最大夾持力 Max. clamping force kN (kgf) | 最高迴轉數 Max. speed min ⁻¹ (r.p.m.) | 重量 Weight kg | 使用筒夾 Matching steel collet | 適用迴轉缸 Matching Cyl. | 最大使用壓力 Max. pressure MPa (kgf/cm ²) |
|-------------|------------------------------|----------------------------------|----------------------|--------------------|--------------------------------------|--|---|--------------------|-------------------------------|------------------------|---|
| | | 圓棒 Round mm | 六角材 Hexagom mm | 方材 Square mm | | | | | | | |
| CBD-52 | 4.5 | 4~52 | 7~36 | 7~45 | 39.2(4000) | 92.1(9400) | 7000 | 7.3 | RG-52 | TK-A853 | 3.0(30) |
| CBD-5212 | 4.5 | 4~52 | 7~36 | 7~45 | 39.2(4000) | 92.1(9400) | 7000 | 7.1 | RG-52 | TK-A853 | 3.0(30) |
| CBD-5217 | 4.5 | 4~52 | 7~36 | 7~45 | 39.2(4000) | 92.1(9400) | 7000 | 10.9 | RG-52 | TK-A853 | 3.0(30) |
| CBD-52 A5 | 4.5 | 4~52 | 7~36 | 7~45 | 39.2(4000) | 92.1(9400) | 7000 | 7.8 | RG-52 | TK-A853 | 3.0(30) |
| CBD-52 A6 | 4.5 | 4~52 | 7~36 | 7~45 | 39.2(4000) | 92.1(9400) | 7000 | 9.1 | RG-52 | TK-A853 | 3.0(30) |
| CBD-65 | 4.5 | 4~65 | 8~56 | 8~46 | 44.1(4500) | 103(10500) | 6000 | 8.6 | RG-65 | TS-866 | 2.7(27) |
| CBD-6514 | 4.5 | 4~65 | 8~56 | 8~46 | 44.1(4500) | 103(10500) | 6000 | 9.3 | RG-65 | TS-866 | 2.7(27) |
| CBD-65 A5 | 4.5 | 4~65 | 8~56 | 8~46 | 44.1(4500) | 103(10500) | 6000 | 10.8 | RG-65 | TS-866 | 2.7(27) |
| CBD-65 A6 | 4.5 | 4~65 | 8~56 | 8~46 | 44.1(4500) | 103(10500) | 6000 | 9.5 | RG-65 | TS-866 | 2.7(27) |
| CBD-65 A8 | 4.5 | 4~65 | 8~56 | 8~46 | 44.1(4500) | 103(10500) | 6000 | 9.5 | RG-65 | TS-866 | 2.7(27) |

外型尺寸 DIMENSIONS

| Model | A | A1 | A2 | B | C (H6) | D | D1 | E | E1 | F | G max. | G min. | H | J | K max. | L | L1 | M |
|-----------|-----|-----|-----|-----|--------|-------|--------|---|----|----|--------|--------|------|----|--------|----------|------|----|
| CBD-52 | 150 | 140 | 116 | 99 | 140 | 104.8 | - | 5 | - | 52 | 7 | 2.5 | 17 | 56 | M60x2 | 4~M10x20 | 14.5 | 57 |
| CBD-5212 | 140 | 140 | 116 | 99 | 120 | 100 | - | 5 | - | 52 | 7 | 2.5 | 17 | 56 | M60x2 | 4~M10x20 | 14.5 | 57 |
| CBD-5217 | 180 | 140 | 116 | 109 | 170 | 133.4 | - | 6 | - | 52 | 16 | 11.5 | 17 | 56 | M60x2 | 4~M12x30 | 18 | 67 |
| CBD-52 A5 | 140 | 140 | 116 | 109 | - | 104.8 | 82.56 | - | - | 52 | 22 | 17.5 | 17 | 56 | M60x2 | 4~M10x30 | 16 | 67 |
| CBD-52 A6 | 160 | 140 | 116 | 109 | - | 133.4 | 106.38 | - | - | 52 | 22 | 17.5 | 17 | 56 | M60x2 | 4~M12x35 | 18 | 67 |
| CBD-65 | 180 | 157 | 132 | 112 | 170 | 133.4 | - | 6 | 24 | 54 | 15.5 | 11 | 17.5 | 68 | M75x2 | 4~M12x30 | 18 | 70 |
| CBD-6514 | 157 | 157 | 132 | 114 | 140 | 104.8 | - | 6 | - | 54 | 17.5 | 13 | 17.5 | 68 | M75x2 | 4~M10x30 | 18 | 72 |
| CBD-65 A5 | 157 | 157 | 132 | 112 | - | 104.8 | 82.56 | - | - | 54 | 21.5 | 17 | 17.5 | 68 | M75x2 | 4~M10x25 | 16 | 70 |
| CBD-65 A6 | 157 | 157 | 132 | 110 | - | 133.4 | 106.38 | - | - | 54 | 19.5 | 15 | 17.5 | 68 | M75x2 | 4~M12x35 | 18.5 | 68 |
| CBD-65 A8 | 202 | 157 | 132 | 114 | - | 171.4 | 139.72 | - | 38 | 54 | 23.5 | 19 | 17.5 | 68 | M75x2 | 4~M16x35 | 24 | 72 |



- 適合鑽床、銑床或切削中心機使用。
- 高精度及高剛性結構。
- 不需要另外搭配立式油壓缸。
- 安裝容易，接上配管即可進行加工。
- 搭配RG系統橡膠筒夾，換模簡便快速。
- 提供側邊配管與底部油路板兩種供油模式。
- Build-in cylinder, ideal for drilling machines, milling machines and machining centers
- Work with AUTOGRIP's rubber collet(RG series), quick change and saving runtime.
- Two modes for the media supply: side-supply mode or baseplate-supply mode.

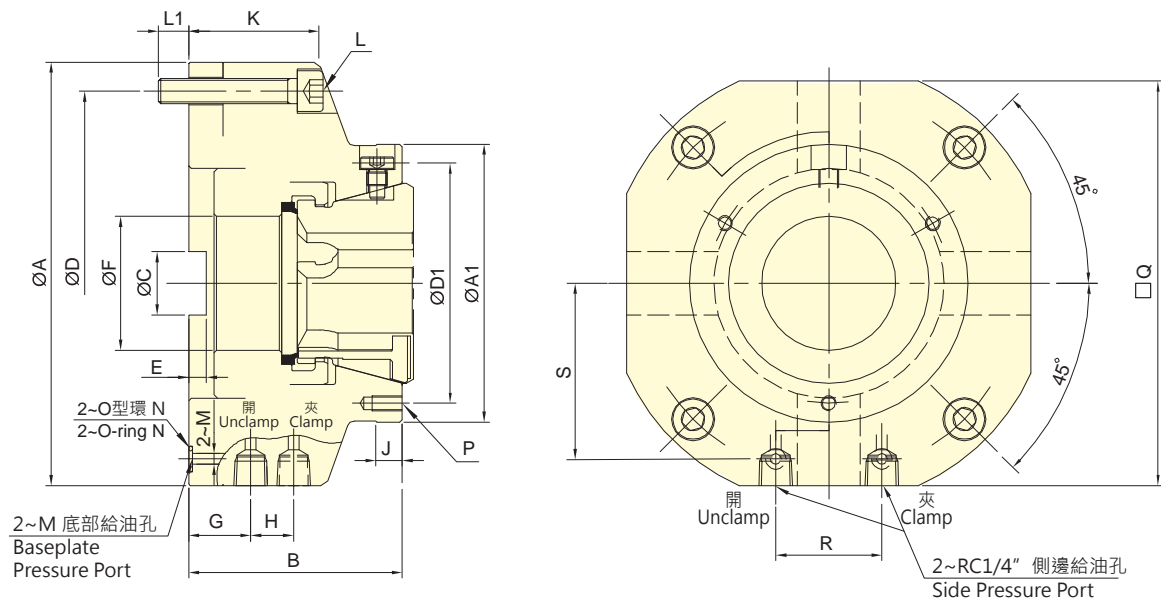

保留規格修改的權利
Subject to technical changes

技術規格 SPECIFICATIONS

| 型號 Model | 爪行程(直徑) Jaw stroke(Dia.) | 最大夾持能力 Max. Chucking Capacity | | | 最大夾持力 Max. clamping force | 重量 Weight | 使用筒夾 Matching steel collet | 最大使用壓力 Max. pressure |
|-------------|-----------------------------|----------------------------------|----------------|--------------|------------------------------|--------------|-------------------------------|-------------------------|
| | | 圓棒 Round | 六角材 Hexagom | 方材 Square | | | | |
| SCB-52 | ± 0.5 | 4~52 | 7~45 | 7~36 | 80(8150) | 8.6 | RG-52 | 4.0(40) |
| SCB-65 | ± 0.5 | 4~65 | 8~56 | 8~46 | 105(10700) | 10.2 | RG-65 | 4.2(42) |

外型尺寸 DIMENSIONS

| Model | A (g6) | A1 | B | C | D | D1 | E | F | G | H |
|--------|--------|-----|------|----|-----|-----|---|----|------|----|
| SCB-52 | 175 | 110 | 84.5 | 25 | 152 | 95 | 7 | 53 | 24.5 | 17 |
| SCB-65 | 192 | 130 | 94 | 30 | 169 | 114 | 9 | 66 | 26.5 | 20 |

| Model | J | K | L | L1 | M | N | P | Q | R | S |
|--------|----|------|-------|------|-----|----|---------|-----|----|------|
| SCB-52 | 10 | 51.5 | 4~M10 | 12 | 4.2 | P7 | 3~M6x12 | 160 | 42 | 69.5 |
| SCB-65 | 10 | 61.5 | 4~M10 | 12.5 | 4.2 | P7 | 3~M6x12 | 175 | 50 | 77 |



- 可用於前推式或後拉式設計的筒夾夾頭。
- 平順與接近全包覆夾持的特性，擁有更好的夾持力，且不容易傷害工件。
- 搭配單一對應工件尺寸。
- 單一規格夾持範圍可達±0.5mm。
- 更換快速方便。
- 防塵防屑設計。
- Rubber grip collet for push type or draw type collet chucks.
- Full gripping area: high rigidity, more gripping force. Gripping smoothly: prevent to damage the workpiece.
- More accurate than standard spring collets. Accuracy: With customized rubber grip collet.
- Grip Range: ±0.5mm.
- Quick change and easy.
- Dust-proof and swarf-proof design.

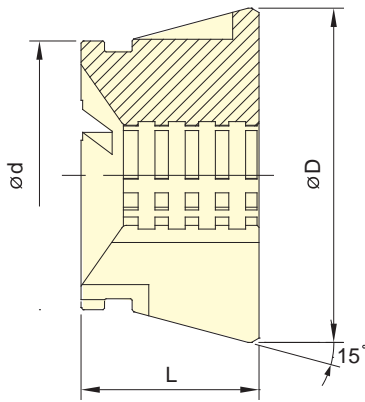

RG-RT

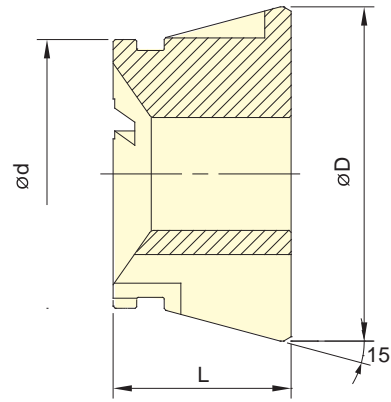

RG-R

保留規格修改的權利
Subject to technical changes

技術規格 SPECIFICATIONS

| 型號 Model | 最大夾持能力 Max. Chucking Capacity 圓棒 Round mm | d | D | L | 適合筒夾夾頭 |
|-------------|--|----|------|----|-------------------------------|
| | | | | | Matching Collect Chuck |
| RG-42R | 4~42 | 54 | 79.3 | 42 | CB-42, CBE-42 |
| RG-42RT | 11~42 | 54 | 79.3 | 42 | CB-42, CBE-42 |
| RG-52R | 4~52 | 66 | 79.3 | 46 | CB-52, CBD-52, CBE-52, SCB-52 |
| RG-52RT | 11~52 | 66 | 79.3 | 46 | CB-52, CBD-52, CBE-52, SCB-52 |
| RG-65R | 4~65 | 80 | 99.5 | 53 | CB-65, CBD-65, CBE-65, SCB-65 |
| RG-65RT | 11~65 | 80 | 99.5 | 53 | CB-65, CBD-65, CBE-65, SCB-65 |

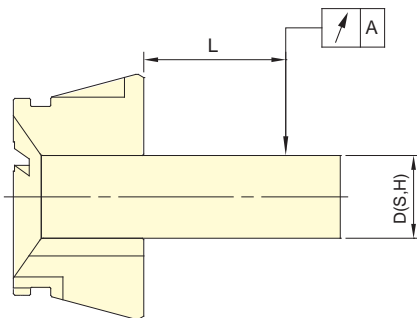

| 測棒 D(S,H) | L | A DIN | |
|-----------------|-----|--------|--------|
| Test Bar D(S,H) | mm | Class1 | Class2 |
| 3.0~6.0 | 16 | 0.015 | 0.020 |
| 6.0~10.0 | 25 | 0.015 | 0.020 |
| 10.0~18.0 | 40 | 0.020 | 0.030 |
| 18.0~24.0 | 50 | 0.020 | 0.030 |
| 24.0~30.0 | 60 | 0.020 | 0.030 |
| 30.0~50.0 | 80 | 0.030 | 0.040 |
| 50.0~60.0 | 100 | 0.030 | 0.040 |

註1：一般內筒夾精度為 DIN 二級

註2：本公司橡膠筒夾以 DIN 一級為標準

Note1: Collets chuck are conformed to DIN 6343 Class2.

Note2: AUTOGRIP's rubber grip collets are conformed to DIN 6343 Class1.



- 後拉式內張彈性筒夾夾頭適合CNC車床、專用機，或其他旋削機械。
- 適用工件內徑夾持，高轉速夾持穩定。
- 一體雙錐設計，夾持穩定。
- 沉頭孔設計，適用盲孔。
- 摺動面均經硬化及精密研磨。
- 高精度，高轉速及高剛性結構。
- 搭配彈性筒夾(ECP type)使用。
- 內張直徑行程為0.6mm。夾持精度0.015。
- The pull-back expanding collet chuck is suitable for CNC lathes, special-purpose machines, or other turning machinery.
- Designed for I.D. clamping of workpieces, ensuring stable clamping at high speeds.
- Integrated dual-cone design, stable clamping.
- Countersunk hole design, suitable for blind holes.
- All sliding surfaces are hardened and precision-ground.
- High precision, high speed, and rigid structure
- Compatible with elastic collets (ECP type).
- Internal clamping diameter travel is 0.6mm.
- Clamping accuracy is 0.015mm.

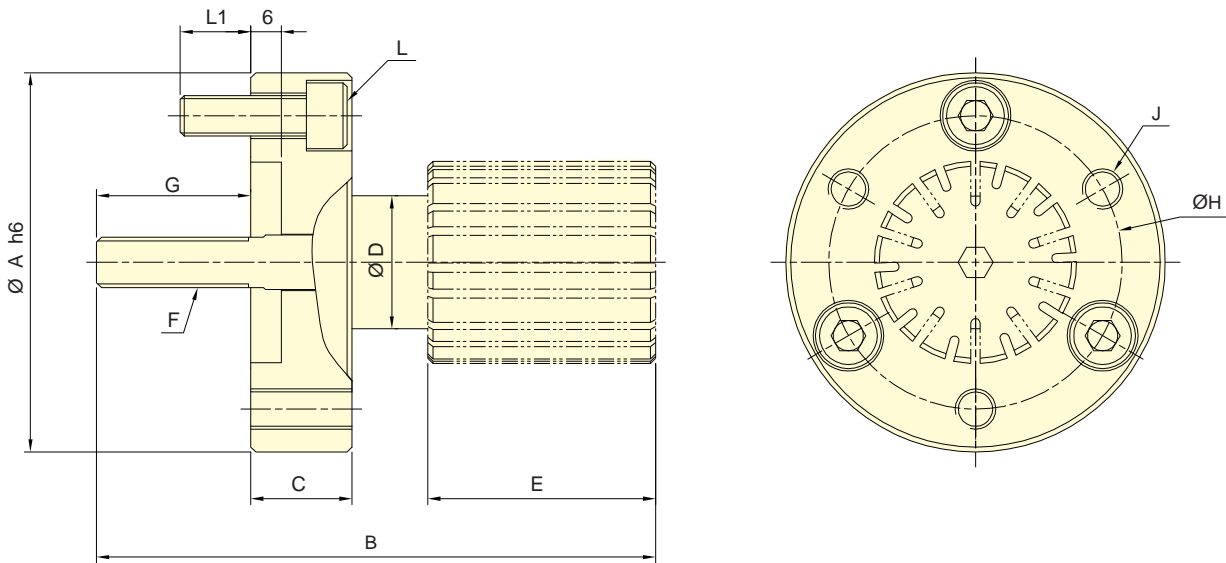

保留規格修改的權利
Subject to technical changes

技術規格 SPECIFICATIONS

| 型號 | 套筒行程 | 最大夾持能力 Max. Chucking Capacity | 容許最大入力 | 最高迴轉數 | 重量 | 使用筒夾 | 適用迴轉缸 | 最大使用壓力 |
|--------|----------------------|----------------------------------|----------------|----------------------------|--------------|--------------------------|---------------|----------------------------|
| Model | Plunger stroke mm | 圓棒Round | Max. D.B. pull | Max. speed | Weight kg | Matching steel collet | Matching Cyl. | Max. pressure |
| | | mm | kN (kgf) | min ⁻¹ (r.p.m.) | | | | MPa (kgf/cm ²) |
| CEP-40 | 2 | 40-51 | 17.7(1800) | 5000 | 1.0 | ECP | RK-100 | 2.5(25.7) |

外型尺寸 DIMENSIONS

| Model | A(h6) | B | C | D | E | F | G | H | J | L | L1 |
|--------|-------|-------|----|------|----|---------|------|----|------|---------|----|
| CEP-40 | 75 | 110.5 | 20 | 26.3 | 45 | M10x1.5 | 30.5 | 58 | 3-M8 | 3-M8x25 | 14 |

- 適用內張筒夾夾頭。
- Designed for Expanding Collet Chuck.

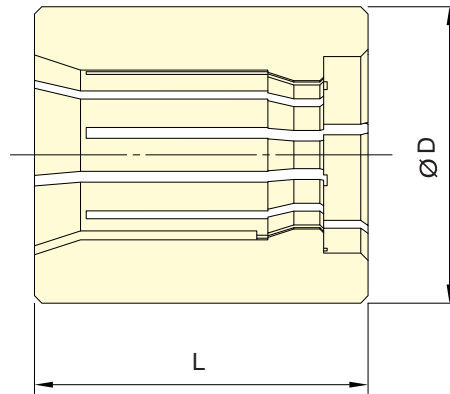

保留規格修改的權利
Subject to technical changes

| 彈性筒夾 型號 Grip Collet Model | 最大夾持能力 Max. Chucking Capacity (mm) | D | L | 適合內張筒夾夾頭 |
|---------------------------------|---------------------------------------|----|----|-----------------------|
| | 圓棒 Round | | | Matching Collet Chuck |
| ECP540 | 40~40.6 | 40 | 45 | CEP-40 |
| ECP541 | 41~41.6 | 41 | 45 | CEP-40 |
| ECP542 | 42~42.6 | 42 | 45 | CEP-40 |
| ECP543 | 43~43.6 | 43 | 45 | CEP-40 |
| ECP544 | 44~44.6 | 44 | 45 | CEP-40 |
| ECP545 | 45~45.6 | 45 | 45 | CEP-40 |
| ECP546 | 46~46.6 | 46 | 45 | CEP-40 |
| ECP547 | 47~47.6 | 47 | 45 | CEP-40 |
| ECP548 | 48~48.6 | 48 | 45 | CEP-40 |
| ECP549 | 49~49.6 | 49 | 45 | CEP-40 |
| ECP550 | 50~50.6 | 50 | 45 | CEP-40 |
| ECP551 | 51~51.6 | 51 | 45 | CEP-40 |
| EC554 | 54~54.9 | 54 | 50 | CEP-40 |
| EC555 | 55~55.9 | 55 | 50 | CEP-40 |

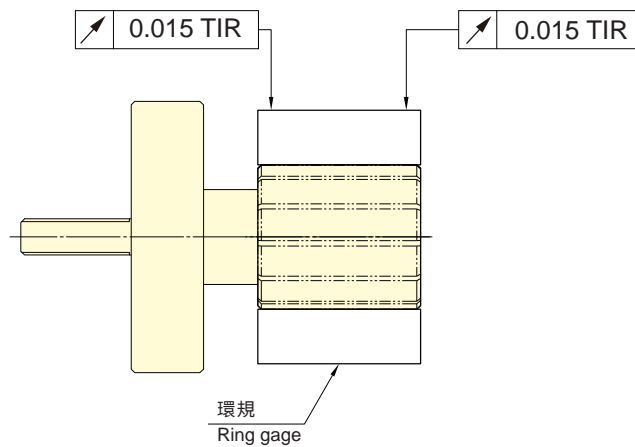



- 立式中空動力夾頭，適合鑽床、銑床或切削中心機使用，有二爪及三爪兩種形式。
- VH2-2200型式所配對之夾頭規格及寸法與2H-2型式相同。
- VH2-3200型式所配對之夾頭規格及寸法與3H-2型式相同。
- Stationary Chuck with two or three jaws for drilling, milling and other machines.
- Specification and size of matching chuck for model VH2-2200 is the same as model 2H-2.
- Specification and size of matching chuck for model VH2-3200 is the same as model 3H-2.

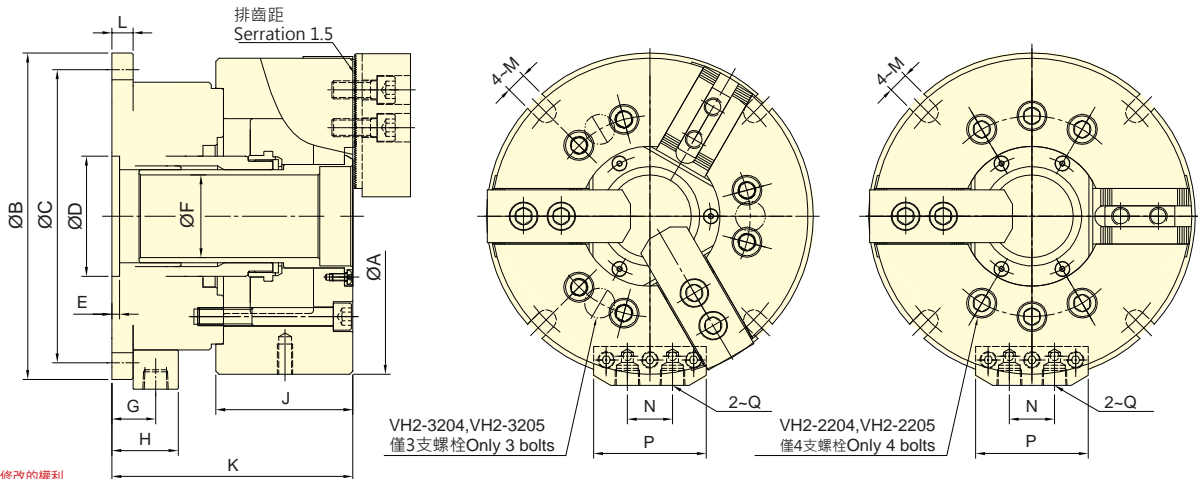

保留規格修改的權利
Subject to technical changes

技術規格 SPECIFICATIONS

| 型號 Model | 活塞面積 Eff. Piston area | | 爪行程(直徑) Jaw stroke(Dia.) mm | 最大使用壓力 Max. pressure MPa(kgf/cm ²) | 重量 Weight kg |
|-------------|------------------------------|-------------------------------|-----------------------------------|--|--------------------|
| | 押側 Extend cm ² | 拉側 Retract cm ² | | | |
| VH2-2204 | 52.4 | 46.7 | 5.5 | 2.0 (20) | 9.5 |
| VH2-3204 | 52.4 | 46.7 | 5.5 | 3.0 (30) | 9.5 |
| VH2-2205 | 63.7 | 57.9 | 5.5 | 2.0 (20) | 13.1 |
| VH2-3205 | 63.7 | 57.9 | 5.5 | 3.0 (30) | 12.6 |
| VH2-2206 | 97.1 | 88.5 | 6.0 | 1.8 (17.9) | 21.5 |
| VH2-3206 | 97.1 | 88.5 | 6.0 | 2.7 (26.8) | 21.5 |
| VH2-2208 | 128.9 | 113.6 | 7.6 | 2.1 (20.7) | 32.9 |
| VH2-3208 | 128.9 | 113.6 | 7.6 | 2.9 (28.6) | 33.4 |
| VH2-2210 | 189.2 | 174.3 | 8.9 | 1.9 (19.2) | 55 |
| VH2-3210 | 189.2 | 174.3 | 8.9 | 2.9 (28.7) | 59 |

外型尺寸 DIMENSIONS

| Model | A | B | C | D(H7) | E | F | G | H | J | K | L | M | N | P | Q |
|----------|-----|-----|-----|-------|---|----|----|----|-----|-------|----|------|----|----|-------|
| VH2-2204 | 113 | 155 | 137 | 50 | 5 | 27 | 23 | 34 | 59 | 122.5 | 12 | 9 | 26 | 62 | RC1/4 |
| VH2-3204 | 113 | 155 | 137 | 50 | 5 | 27 | 23 | 34 | 59 | 122.5 | 12 | 9 | 26 | 62 | RC1/4 |
| VH2-2205 | 138 | 168 | 150 | 60 | 5 | 32 | 23 | 34 | 60 | 125 | 12 | 9 | 26 | 62 | RC1/4 |
| VH2-3205 | 138 | 168 | 150 | 60 | 5 | 32 | 23 | 34 | 60 | 125 | 12 | 9 | 26 | 62 | RC1/4 |
| VH2-2206 | 170 | 194 | 176 | 80 | 5 | 45 | 25 | 36 | 81 | 143 | 14 | 11 | 26 | 62 | RC1/4 |
| VH2-3206 | 170 | 194 | 176 | 80 | 5 | 45 | 25 | 36 | 81 | 143 | 14 | 11 | 26 | 62 | RC1/4 |
| VH2-2208 | 210 | 217 | 195 | 80 | 5 | 55 | 29 | 44 | 91 | 160 | 14 | 13.5 | 30 | 75 | RC3/8 |
| VH2-3208 | 210 | 217 | 195 | 80 | 5 | 55 | 29 | 44 | 91 | 160 | 14 | 13.5 | 30 | 75 | RC3/8 |
| VH2-2210 | 260 | 266 | 246 | 100 | 6 | 76 | 32 | 47 | 102 | 192 | 17 | 13.5 | 30 | 75 | RC3/8 |
| VH2-3210 | 260 | 266 | 246 | 100 | 6 | 76 | 32 | 47 | 102 | 192 | 17 | 13.5 | 30 | 75 | RC3/8 |



- 立式中實動力夾頭，適合鑽床、銑床或切削中心機使用，有二爪及三爪兩種形式。
- VP-200型式所配對之夾頭規格及寸法與2P型式相同。
- VP-300型式所配對之夾頭規格及寸法與3P型式相同。
- Stationary Chuck with two or three jaws for drilling, milling and other machines.
- Specification and size of matching chuck for model VP-200 is the same as model 2P.
- Specification and size of matching chuck for model VP-300 is the same as model 3P.

立式夾頭

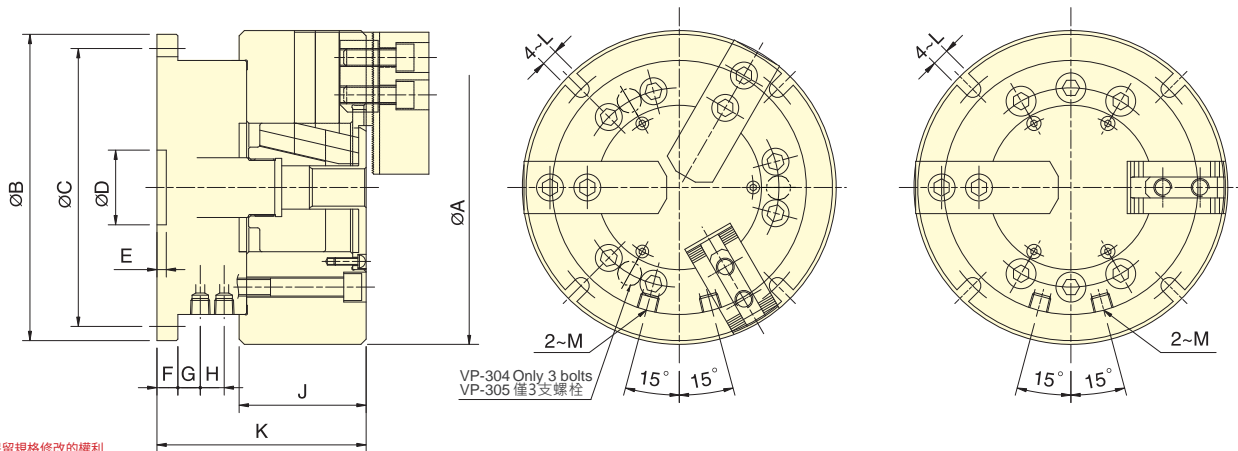

保留規格修改的權利
Subject to technical changes

技術規格 SPECIFICATIONS

| 型號 Model | 活塞面積Eff. Piston area | | 爪行程(直徑) Jaw stroke(Dia.) | 最大使用壓力 Max. pressure | 重量 Weight |
|-------------|-----------------------------|------------------------------|-----------------------------|---------------------------|--------------|
| | 押側Extend cm ² | 拉側Retract cm ² | mm | MPa(kgf/cm ²) | kg |
| VP-204 | 28.0 | 24.9 | 6.4 | 2.1(21) | 7.1 |
| VP-304 | 28.0 | 24.9 | 6.4 | 3.2(32) | 7.4 |
| VP-205 | 28.0 | 24.9 | 6.4 | 2.2(22) | 10.2 |
| VP-305 | 28.0 | 24.9 | 6.4 | 3.3(33) | 10.6 |
| VP-206 | 63.1 | 53.5 | 8.5 | 2.3(23) | 18.3 |
| VP-306 | 63.1 | 53.5 | 8.5 | 3.4(34) | 19.8 |
| VP-208 | 103.4 | 90.8 | 8.8 | 1.9(19) | 31.6 |
| VP-308 | 103.4 | 90.8 | 8.8 | 2.8(28) | 33.6 |
| VP-210 | 153.1 | 133.5 | 8.8 | 1.5(15) | 52.8 |
| VP-310 | 153.1 | 133.5 | 8.8 | 2.2(22) | 54.5 |

外型尺寸 DIMENSIONS

| Model | A | B | C | D(H8) | E | F | G | H | J | K | L | M |
|--------|-----|-----|-----|-------|-----|----|------|------|----|-----|----|-------|
| VP-204 | 110 | 146 | 130 | 30 | 4.5 | 12 | 18 | 2 | 52 | 92 | 9 | RC1/4 |
| VP-304 | 110 | 146 | 130 | 30 | 4.5 | 12 | 18 | 2 | 52 | 92 | 9 | RC1/4 |
| VP-205 | 135 | 146 | 130 | 30 | 4.5 | 12 | 18 | 2 | 55 | 95 | 9 | RC1/4 |
| VP-305 | 135 | 146 | 130 | 30 | 4.5 | 12 | 18 | 2 | 55 | 95 | 9 | RC1/4 |
| VP-206 | 165 | 178 | 160 | 40 | 5 | 12 | 14.5 | 12.5 | 74 | 125 | 11 | RC1/4 |
| VP-306 | 165 | 178 | 160 | 40 | 5 | 12 | 14.5 | 12.5 | 74 | 125 | 11 | RC1/4 |
| VP-208 | 210 | 205 | 186 | 40 | 5 | 14 | 15 | 16 | 85 | 140 | 11 | RC1/4 |
| VP-308 | 210 | 205 | 186 | 40 | 5 | 14 | 15 | 16 | 85 | 140 | 11 | RC1/4 |
| VP-210 | 254 | 248 | 225 | 50 | 6 | 17 | 20 | 18 | 89 | 176 | 13 | RC3/8 |
| VP-310 | 254 | 248 | 225 | 50 | 6 | 17 | 20 | 18 | 89 | 176 | 13 | RC3/8 |



- 楔形中實夾頭，長爪行程。
 - 內建油壓缸，當使用氣壓做為動力源時，可選配保壓閥組件。
 - 安裝容易，接上配管即可進行加工。
 - 薄型輕量化設計，並可使用標準生爪或標準硬爪。
 - 可配合氣密檢知，進行軸向位置確認。
 - 單一潤滑油孔，集中潤滑。
 - WEDGE-HOOK type power chuck, and long jaw stroke.
 - Build-in hydraulic cylinder; it can also work with lock valve and be driven by air pressure.
 - Easy to install. Installing the tubes and then operating.
 - Thin and compact design. Use standard soft jaws or standard hard jaws.
 - Air-tight pressure detect function is optional.
- 配置氣密檢知。
■ Equipped with airtight pressure detector function.

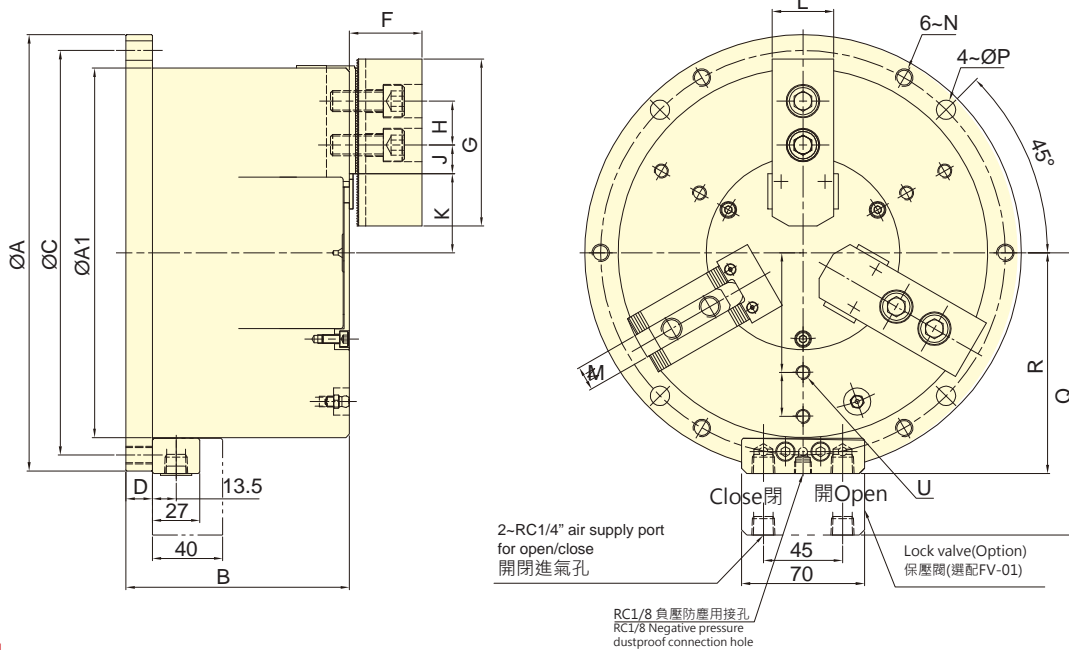

保留規格修改的權利
Subject to technical changes

技術規格 SPECIFICATIONS

| 型號 | 爪行程 (直徑) | 夾持直徑 | | 最大夾持力 | | 最大使用壓力 | | 最低使用壓力 | 空氣消耗量 使用壓力6.0 kgf/cm ² | 重量 |
|---------------|----------------------|---------------|---------------------|---------------|---------------|---------------------------|---------------------------|---------------------|--------------------------------------|------|
| | | 最大 | 最小 | 氣壓 | 油壓 | 氣壓 | 油壓 | | | |
| | | Max. | Min. | Pneumatic | Hydraulic | Pneumatic | Hydraulic | | | |
| Model | Jaw stroke (Dia.) | Chucking Dia. | Max. clamping force | Max. pressure | Min. pressure | Air consumption | Weight | | | |
| | mm | mm | mm | kN(kgf) | kN(kgf) | MPa(kgf/cm ²) | MPa(kgf/cm ²) | kgf/cm ² | lit (at 6.0 kgf/cm ²) | kg |
| SM-306 | 13.1 | 168 | 14 | 15.9(1621) | 27.2(2780) | 0.7(7) | 1.2(12) | 2 | 1.5 | 18.7 |
| SM-308 | 16 | 210 | 18 | 26.2(2670) | 45.0(4590) | 0.7(7) | 1.2(12) | 2 | 2.7 | 32.5 |
| SM-310 | 19.6 | 254 | 20 | 37.0(3772) | 63.0(6422) | 0.7(7) | 1.2(12) | 2 | 4.6 | 53.6 |

外型尺寸 DIMENSIONS

| Model | A(h7) | A1 | B | C | D | F | G | H | J max. | J min. |
|---------------|-------|-----|-----|-----|----|----|-----|----|--------|--------|
| SM-306 | 206 | 168 | 110 | 188 | 15 | 40 | 73 | 20 | 16.75 | 4.75 |
| SM-308 | 248 | 210 | 127 | 230 | 15 | 41 | 95 | 25 | 23.75 | 8.75 |
| SM-310 | 300 | 254 | 145 | 280 | 16 | 46 | 110 | 30 | 36.75 | 14.25 |

| Model | K max. | K min. | L | M | N | P | Q | R | S | T |
|---------------|--------|--------|----|----|----------|----|-------|-------|----|----|
| SM-306 | 39 | 32.45 | 31 | 12 | M10x1.5 | 11 | 139.5 | 104.5 | 55 | 18 |
| SM-308 | 45 | 37 | 35 | 14 | M10x1.5 | 11 | 160.5 | 125.5 | 68 | 25 |
| SM-310 | 50 | 40.2 | 40 | 16 | M12x1.75 | 13 | 182.5 | 147.5 | 85 | 30 |

立置式夾頭



- 立置式中實夾頭和立置式中空夾頭，有二爪及三爪兩種夾爪形式。
- 內建油壓缸。當使用氣壓做為動力源時，可選配保壓閥組件。
- 小的通孔徑，適合較長的棒材加工。
- 安裝容易，接上配管即可進行加工。
- 薄型輕量化設計，並可使用標準生爪或標準硬爪。
- 可與立置夾頭座板組合進行加工。
- Stationary Non-Thru-Hole Chuck and Stationary Thru-Hole Chuck. Two types of jaws (two-jaw, three-jaw).
- Build-in hydraulic cylinder; it can also work with lock valve and be driven by air pressure.
- With small thru-hole and suits for long bar workpiece processing.
- Easy to install. Installing the tubes and then operating.
- Thin and compact design. Use standard soft jaws or standard hard jaws.
- Can work together with multi-plate.

立置式夾頭

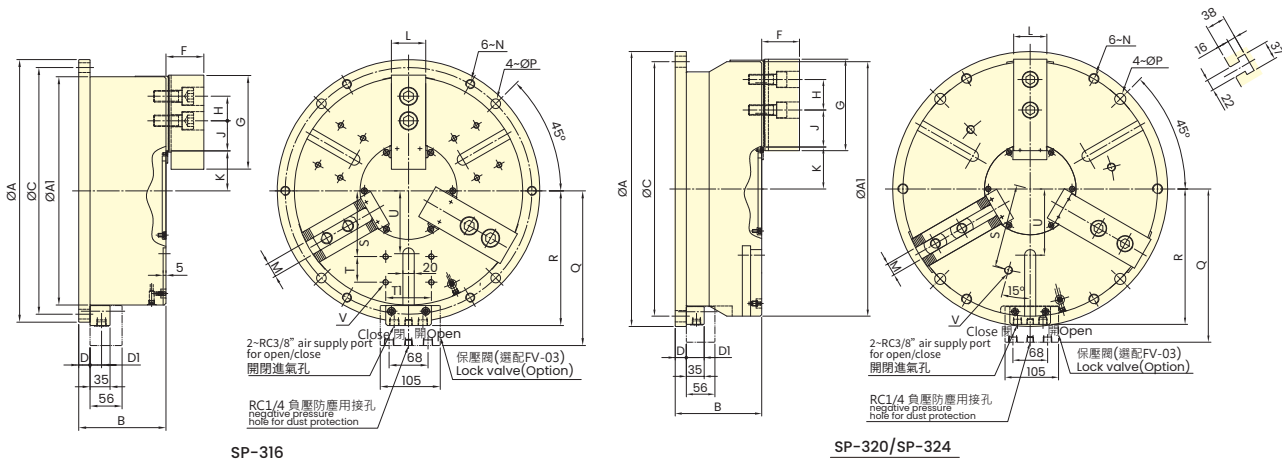
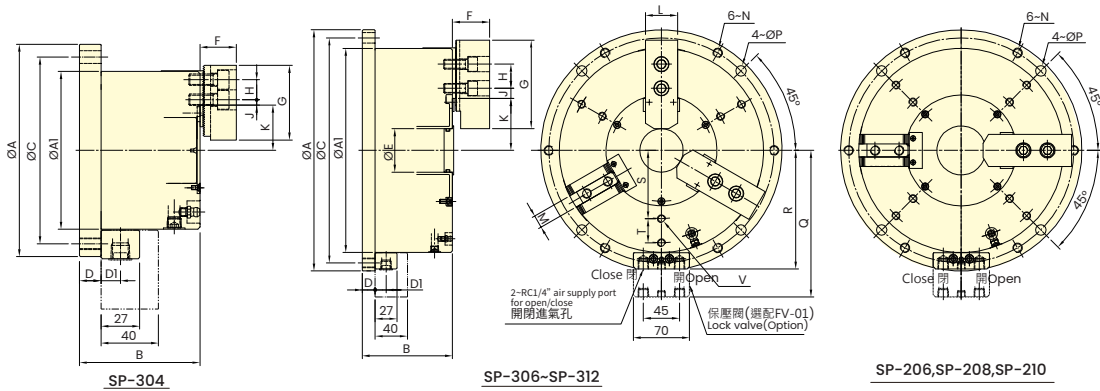

保留規格修改的權利
Subject to technical changes

技術規格 SPECIFICATIONS

| 型號 | 爪行程 (直徑) | 夾持直徑 | | 最大夾持力 | | 最大使用壓力 | | 最低使用壓力 | 空氣消耗量 使用壓力6.0 kgf/cm ² | 重量 |
|--------|----------------------|---------------|----|---------------------|------------|---------------------------|---------------------------|---------------|--------------------------------------|--------|
| | | 最大 | 最小 | 氣壓 | 油壓 | 氣壓 | 油壓 | | | |
| Model | Jaw stroke (Dia.) | Chucking Dia. | | Max. clamping force | | Max. pressure | | Min. pressure | Air consumption | Weight |
| | | mm | mm | kN(kgf) | kN(kgf) | MPa(kgf/cm ²) | MPa(kgf/cm ²) | | | |
| SP-304 | 5.1 | 110 | 10 | 7.5(765) | 22.0(2243) | 0.7(7) | 1.2(12) | 2 | 0.5 | 7 |
| SP-206 | 5.5 | 168 | 30 | 34.1(3477) | 46.1(4752) | 0.7(7) | 1.2(12) | 2 | 1.4 | 16 |
| SP-306 | 5.5 | 168 | 30 | 35.5(3620) | 60.0(5252) | 0.7(7) | 1.2(12) | 2 | 1.4 | 16.5 |
| SP-208 | 6.8 | 210 | 42 | 43.2(4405) | 74.0(7545) | 0.7(7) | 1.2(12) | 2 | 2.5 | 27.7 |
| SP-308 | 6.8 | 210 | 42 | 51.5(5251) | 88.3(9004) | 0.7(7) | 1.2(12) | 2 | 2.5 | 28.7 |

| 型號 | 爪行程 (直徑) | 夾持直徑 | | 最大夾持力 | | 最大使用壓力 | | 最低使用壓力 | 空氣消耗量 | 重量 |
|---------------|----------------------|---------------|------|---------------------|--------------|---------------------------|---------------------------|---------------------|-----------------------------------|--------|
| | | 最大 | 最小 | 氣壓 | 油壓 | 氣壓 | 油壓 | | 使用壓力6.0 kgf/cm ² | |
| | | Chucking Dia. | | Max. clamping force | | Max. pressure | | | Air consumption | |
| Model | Jaw stroke (Dia.) | Max. | Min. | Pneumatic | Hydraulic | Pneumatic | Hydraulic | Min. pressure | lit (at 6.0 kgf/cm ²) | Weight |
| | mm | mm | mm | kN(kgf) | kN(kgf) | MPa(kgf/cm ²) | MPa(kgf/cm ²) | kgf/cm ² | | kg |
| SP-210 | 7 | 254 | 52 | 60.5(6169) | 94.5(9636) | 0.7(7) | 1.2(12) | 2 | 4.2 | 41.8 |
| SP-310 | 7 | 254 | 52 | 68.2(6955) | 118.7(12104) | 0.7(7) | 1.2(12) | 2 | 4.2 | 42 |
| SP-312 | 9.3 | 304 | 60 | 75.8(7729) | 148 (15091) | 0.7(7) | 1.2(12) | 2 | 6.4 | 73.1 |
| SP-316 | 14.5 | 400 | 30 | 120.7(12305) | 120.7(12305) | 0.7(7) | 0.7(7) | 2 | 10.6 | 147.8 |
| SP-320 | 16 | 500 | 45 | 155.6(15865) | 155.6(15865) | 0.7(7) | 0.7(7) | 2 | 15 | 232.7 |
| SP-324 | 16 | 600 | 140 | 215.9(22015) | 215.9(22015) | 0.7(7) | 0.7(7) | 2 | 22 | 338.7 |

外型尺寸 DIMENSIONS

| Model | A(h7) | A1 | B | C | D | D1 | E | F | G | H | J max. | J min. |
|---------------|-------|-----|-----|-----|----|------|----|----|-----|----|--------|--------|
| SP-304 | 148 | 110 | 84 | 130 | 15 | 13.5 | - | 25 | 52 | 14 | 3.75 | 0.75 |
| SP-206 | 206 | 168 | 94 | 188 | 15 | 13.5 | 25 | 40 | 73 | 20 | 10.75 | 4.75 |
| SP-306 | 206 | 168 | 94 | 188 | 15 | 13.5 | 25 | 40 | 73 | 20 | 10.75 | 4.75 |
| SP-208 | 248 | 210 | 108 | 230 | 15 | 13.5 | 32 | 41 | 95 | 25 | 12.25 | 8.75 |
| SP-308 | 248 | 210 | 108 | 230 | 15 | 13.5 | 32 | 41 | 95 | 25 | 12.25 | 8.75 |
| SP-210 | 300 | 254 | 112 | 280 | 16 | 13.5 | 54 | 46 | 110 | 30 | 23.25 | 12.75 |
| SP-310 | 300 | 254 | 112 | 280 | 16 | 13.5 | 54 | 46 | 110 | 30 | 23.25 | 12.75 |
| SP-312 | 350 | 304 | 130 | 330 | 18 | 13.5 | 65 | 54 | 130 | 30 | 30.75 | 12.75 |
| SP-316 | 460 | 400 | 153 | 432 | 20 | 20 | - | 66 | 165 | 43 | 67.75 | 18.25 |
| SP-320 | 540 | 500 | 170 | 500 | 22 | 20 | - | 74 | 180 | 60 | 87.5 | 24.5 |
| SP-324 | 640 | 600 | 175 | 600 | 24 | 20 | - | 74 | 180 | 60 | 87.5 | 24.5 |

| Model | K max. | K min. | L | M | N | P | Q | R | S | T | T1 | U | V |
|---------------|--------|--------|----|------|----------|------|-------|-------|-----|----|----|-----|------------|
| SP-304 | 31.5 | 28.95 | 23 | 10 | M8x1.25 | 9 | 110.5 | 75.5 | - | - | - | - | - |
| SP-206 | 47 | 44.25 | 31 | 12 | M10x1.5 | 11 | 139.5 | 104.5 | 55 | 18 | - | - | 6~M8x1.25 |
| SP-306 | 47 | 44.25 | 31 | 12 | M10x1.5 | 11 | 139.5 | 104.5 | 55 | 18 | - | - | 6~M8x1.25 |
| SP-208 | 57 | 53.6 | 35 | 14 | M10x1.5 | 11 | 160.5 | 125.5 | 68 | 25 | - | - | 6~M8x1.25 |
| SP-308 | 57 | 53.6 | 35 | 14 | M10x1.5 | 11 | 160.5 | 125.5 | 68 | 25 | - | - | 6~M8x1.25 |
| SP-210 | 64.5 | 61 | 40 | 16 | M12x1.75 | 13 | 182.5 | 147.5 | 85 | 30 | - | - | 6~M10x1.5 |
| SP-310 | 64.5 | 61 | 40 | 16 | M12x1.75 | 13 | 182.5 | 147.5 | 85 | 30 | - | - | 6~M10x1.5 |
| SP-312 | 77.5 | 72.85 | 50 | 21 | M12x1.75 | 13 | 207.5 | 172.5 | 100 | 35 | - | - | 6~M10x1.5 |
| SP-316 | 70 | 62.75 | 60 | 25.5 | M16x2.0 | 17.5 | 271 | 236 | 115 | 45 | 80 | 110 | 12~M10x1.5 |
| SP-320 | 82.5 | 74.5 | 65 | 25 | M20x2.5 | 22 | 301 | 266 | 165 | - | - | 130 | 3~M16x2.0 |
| SP-324 | 129.5 | 121.5 | 65 | 25 | M20x2.5 | 22 | 351 | 316 | 200 | - | - | 180 | 3~M16x2.0 |

立置式夾頭



- 內建油壓缸，當使用氣壓做為動力源時，可選配保壓閥組件。
- 可同時將工件做徑向夾持與軸向後拉，使工件不上浮並緊貼座金基準面。
- 高剛性硬化處理的本體與圓柱後拉機構，並經過軸孔精搪，確保高夾持精度與耐用度，適合重切削場合。
- 可與立置夾頭座板組合進行加工。
- Build-in hydraulic cylinder; it can also work with lock valve and be driven by air pressure.
- Radial clamp and axial pull down at the same time, keep the workpiece attaching close to the base surface of the chuck.
- Almost no workpiece uplifting displacement.
- The body with heat treatment and the organization of cylinder pull-down and fine boring, which guarantee to the high clamping precision and durability, it's suitable for heavy duty machining.
- Can work together with multi-plate.
- 配置氣密檢知。
- Equipped with airtight pressure detector function.

立置式夾頭

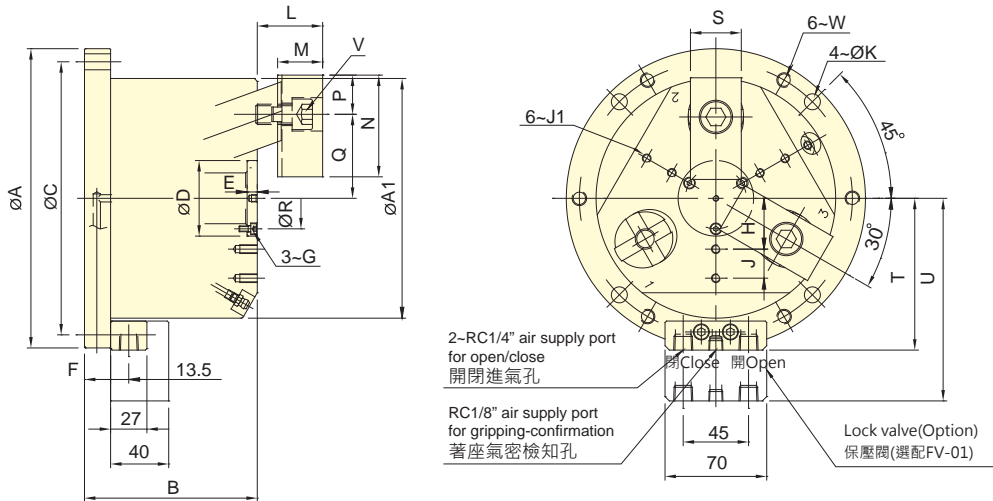

保留規格修改的權利
Subject to technical changes

技術規格 SPECIFICATIONS

| 型號 | 爪行程 (直徑) | 夾持直徑 | | 最大夾持力 | | 最大使用壓力 | | 最低使用壓力 | 空氣消耗量 使用壓力6.0 kgf/cm ² | 重量 |
|---------------|----------------------------|---------------------|------|--------------------------------|-------------|--|---------------------------|--------------------------------------|--|--------------|
| | | 最大 | 最小 | 氣壓 | 油壓 | 氣壓 | 油壓 | | | |
| | | Max. | Min. | Pneumatic | Hydraulic | Pneumatic | Hydraulic | | | |
| Model | Jaw stroke (Dia.) mm | Chucking Dia. mm | mm | Max. clamping force kN(kgf) | kN(kgf) | Max. pressure MPa(kgf/cm ²) | MPa(kgf/cm ²) | Min. pressure kgf/cm ² | Air consumption lit (at 6.0 kgf/cm ²) | Weight kg |
| SD-304 | 5 | 110 | 18 | 5.0 (510) | 10.9 (1112) | 0.6 (6) | 1.3 (13) | 2 | 0.26 | 8.1 |
| SD-306 | 7.2 | 165 | 35 | 11.5 (1173) | 25.0 (2550) | 0.6 (6) | 1.3 (13) | 2 | 0.58 | 20.6 |
| SD-308 | 7.2 | 210 | 28 | 21.7 (2213) | 47.0 (4793) | 0.6 (6) | 1.3 (13) | 2 | 1.02 | 34.1 |
| SD-310 | 10.8 | 254 | 40 | 36.0(3680) | 60.0(6118) | 0.6 (6) | 1.0 (10) | 2 | 2.05 | 55 |

外型尺寸 DIMENSIONS

| Model | A(h7) | A1 | B | C | D(H7/h7) | E | F | G | H | J | J1 | K | L max. | L min. |
|---------------|-------|-----|------|-----|----------|----|----|----|------|----|--------|----|--------|--------|
| SD-304 | 148 | 110 | 93.5 | 130 | 35 | 2 | 15 | M3 | 22.5 | 10 | M5x0.8 | 9 | 30 | 23 |
| SD-306 | 206 | 165 | 116 | 188 | 52 | 7 | 18 | M4 | 35 | 20 | M6x1 | 11 | 45 | 35 |
| SD-308 | 248 | 210 | 122 | 230 | 65 | 10 | 18 | M5 | 45 | 25 | M8x1.2 | 11 | 56 | 46 |
| SD-310 | 300 | 254 | 151 | 280 | 75 | 12 | 20 | M6 | 55 | 30 | M8x1.2 | 13 | 65 | 50 |

| Model | M | N | P | Q max. | Q min. | R | S | T | U | V | W |
|---------------|------|-----|----|--------|--------|----|----|-------|-------|-------|----------|
| SD-304 | 19.5 | 52 | 19 | 37 | 34.5 | 27 | 25 | 75.5 | 110.5 | 3~M10 | M8x1.25 |
| SD-306 | 31 | 70 | 27 | 57.8 | 54.2 | 42 | 35 | 104.5 | 139.5 | 3~M14 | M10x1.5 |
| SD-308 | 41 | 84 | 31 | 70.8 | 67.2 | 53 | 40 | 125.5 | 160.5 | 6~M12 | M10x1.5 |
| SD-310 | 46 | 100 | 38 | 85 | 79.6 | 62 | 50 | 147.5 | 182.5 | 6~M14 | M12x1.75 |



- 內建油壓缸，當使用氣壓做為動力源時，可選配保壓閥組件。
- 立置式夾頭可同時將工件做徑向夾持與軸向後拉，使工件不上浮並緊貼座金基準面。適合鑽床、銑床或切削中心機使用。
- 高剛性硬化處理的本體與圓柱後拉機構，並經過軸孔精搪，確保高夾持精度與耐用度，適合重切削場合。
- 可與立置夾頭座板組合進行加工。
- Build-in hydraulic cylinder; it can also work with lock valve and be driven by air pressure.
- Radial clamp and axial pull down at the same time, keep the workpiece attaching close to the base surface of the chuck.
- Almost no workpiece uplifting displacement.
- Suitable for drilling, milling and other machines.
- The body with heat treatment and the organization of cylinder pull-down and fine boring, which guarantee to the high clamping precision and durability, it's suitable for heavy duty machining.
- Can work together with multi-plate.
- 配置氣密檢知。
- Equipped with airtight pressure detector function.

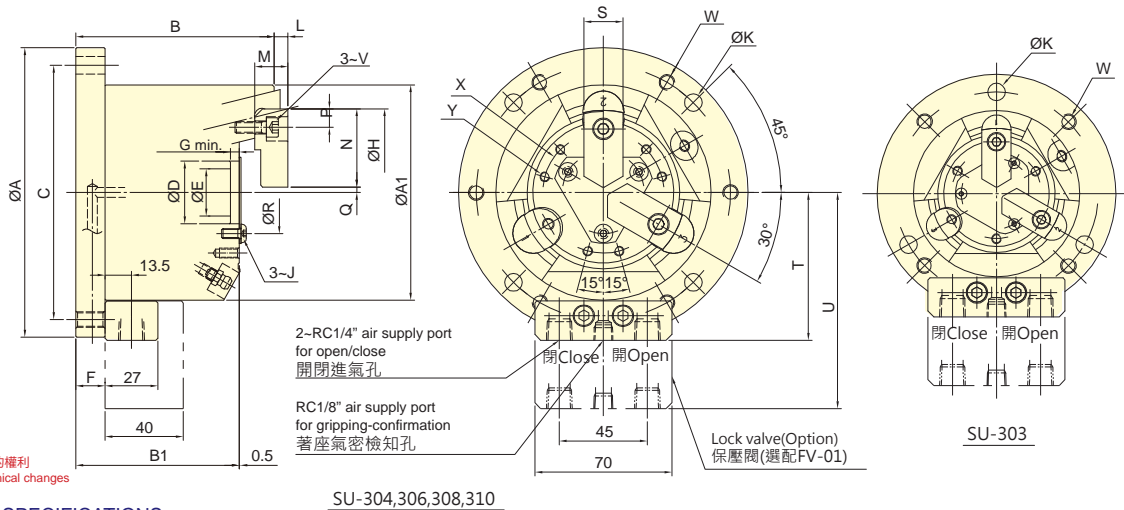

保留規格修改的權利
Subject to technical changes

SU-304,306,308,310

技術規格 SPECIFICATIONS

| 型號 Model | 爪行程 (直徑) Jaw stroke (Dia.) | 夾持直徑 Chucking Dia. | | 最大夾持力 Max. clamping force | | 最大使用壓力 Max. pressure | | 最低使用壓力 Min. pressure | 空氣消耗量 使用壓力6.0 kgf/cm ² Air consumption lit (at 6.0 kgf/cm ²) | 重量 Weight |
|-------------|-------------------------------------|-----------------------|------------|------------------------------|-----------------|---------------------------|---------------------------|-------------------------|--|--------------|
| | | 最大 Max. | 最小 Min. | 氣壓 Pneumatic | 油壓 Hydraulic | 氣壓 Pneumatic | 油壓 Hydraulic | | | |
| | | mm | mm | kN(kgf) | kN(kgf) | MPa(kgf/cm ²) | MPa(kgf/cm ²) | | | |
| SU-303 | 2 | 42 | 4 | 5.2(530) | 12.8(1305) | 0.6(6) | 1.3(13) | 2 | 0.16 | 5.7 |
| SU-304 | 3 | 60 | 5 | 6.7 (683) | 16.0 (1632) | 0.6 (6) | 1.3 (13) | 2 | 0.26 | 7.4 |
| SU-306 | 5 | 105 | 31 | 18.5 (1886) | 40.0 (4079) | 0.6 (6) | 1.3 (13) | 2 | 0.58 | 18 |
| SU-308 | 5 | 132 | 32 | 37.0 (3773) | 80.0 (8158) | 0.6 (6) | 1.3 (13) | 2 | 1.02 | 31.5 |
| SU-310 | 5 | 163 | 44 | 46.2(4710) | 100.0(10100) | 0.6(6) | 1.3(13) | 2 | 2.11 | 53 |

外型尺寸 DIMENSIONS

| Model | A(h7) | A1 | B | B1 | C | D(H6) | E | F | G | H(H6) | J | K | L max. | L min. |
|--------|-------|-----|-------|------|-----|-------|----|----|-----|-------|----|------|--------|--------|
| SU-303 | 122 | 85 | 80.5 | 68 | 104 | 28 | 22 | 12 | 3.5 | 66 | M3 | 3-9 | 5 | 1 |
| SU-304 | 148 | 110 | 101.5 | 83.5 | 130 | 32 | 24 | 15 | 4.5 | 84 | M5 | 4-9 | 7 | 1 |
| SU-306 | 206 | 168 | 136.5 | 104 | 188 | 35 | 25 | 18 | 6 | 129 | M5 | 4-11 | 15 | 5 |
| SU-308 | 248 | 210 | 152 | 115 | 230 | 55 | 45 | 18 | 7 | 156 | M6 | 4-11 | 17 | 7 |
| SU-310 | 300 | 254 | 181 | 131 | 280 | 65 | 53 | 20 | 7 | 187 | M8 | 4-13 | 9 | -1 |

| Model | M | N | P | Q max. | Q min. | R | S | T | U | V | W | X (p.c.d) | Y |
|--------|----|----|------|--------|--------|----|----|-------|-------|-----|------------|-----------|---------|
| SU-303 | 12 | 30 | 7 | 3.5 | 2.5 | 36 | 15 | 63 | 98 | M5 | 4~M8x1.25 | 46 | 3~M5x10 |
| SU-304 | 17 | 40 | 9.5 | 2.75 | 1.25 | 42 | 20 | 75.5 | 110.5 | M6 | 6~M8x1.25 | 62 | 6~M5x10 |
| SU-306 | 30 | 50 | 17 | 15.75 | 13.25 | 49 | 30 | 104.5 | 139.5 | M10 | 6~M10x1.5 | 72 | 6~M6x12 |
| SU-308 | 34 | 63 | 20.5 | 16.25 | 13.75 | 71 | 35 | 125.5 | 160.5 | M12 | 6~M10x1.5 | 95 | 6~M6x12 |
| SU-310 | 39 | 74 | 23 | 20.75 | 18.25 | 85 | 40 | 147.5 | 182.5 | M14 | 6~M12x1.75 | 115 | 6~M6x12 |



- 內建油壓缸，當使用氣壓做為動力源時，可選配保壓閥組件。
- 適用於內徑夾持。
- 高精度安定性，適合最後製程加工。
- 可與立置夾頭座板組合進行加工。
- Build-in hydraulic cylinder; it can also work with lock valve and be driven by air pressure.
- For internal gripping.
- With high precision and stability.
- Suitable for the precision large length size process.
- Suitable for end process.
- Can work together with multi-plate.
- 氣密檢知 (選配)。
- Airtight pressure detect function is optional.

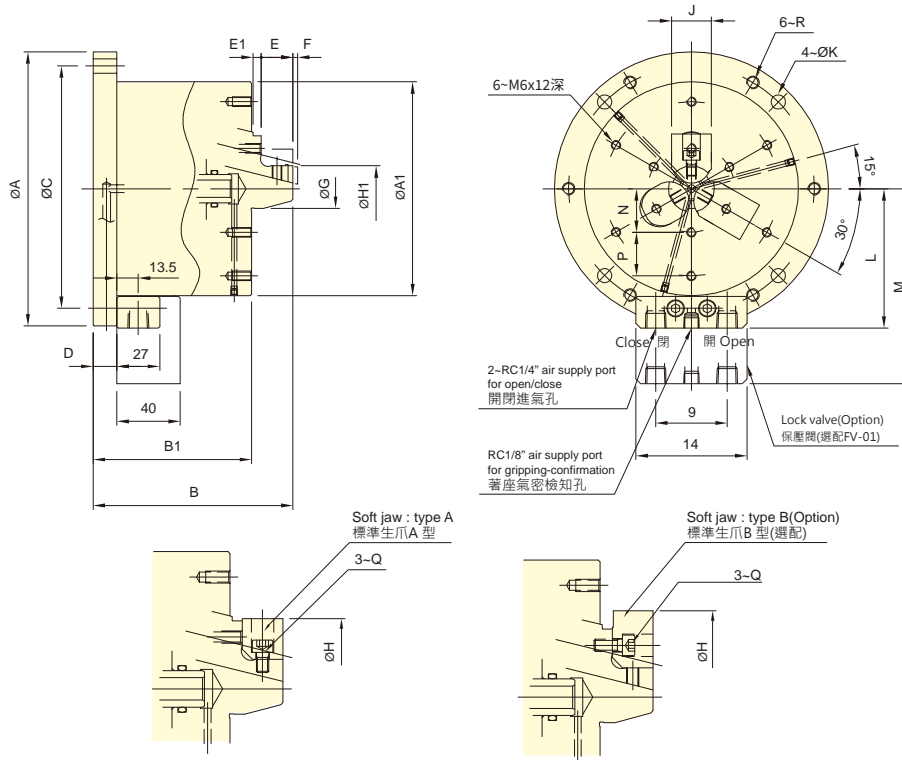

保留規格修改的權利
Subject to technical changes

技術規格 SPECIFICATIONS

| 型號 | 爪行程 (直徑) | 夾持直徑 | | 最大夾持力 | | 最大使用壓力 | | 最低使用壓力 | 空氣消耗量 使用壓力6.0 kgf/cm ² | 重量 |
|---------------|----------------------------|------|------|-------------|-------------|---------------------------|---------------------------|---------------------|--------------------------------------|------|
| | | 最大 | 最小 | 氣壓 | 油壓 | 氣壓 | 油壓 | | | |
| | | Max. | Min. | Pneumatic | Hydraulic | Pneumatic | Hydraulic | | | |
| Model | Jaw stroke (Dia.) mm | mm | mm | kN(kgf) | kN(kgf) | MPa(kgf/cm ²) | MPa(kgf/cm ²) | kgf/cm ² | lit (at 6.0 kgf/cm ²) | kg |
| SE-305 | 3 | 83 | 29 | 14.3 (1459) | 41.0 (4181) | 0.7 (7) | 1.3 (13) | 2 | 0.46 | 14.6 |
| SE-306 | 5 | 110 | 44 | 20.0 (2040) | 57.0 (5812) | 0.7 (7) | 1.3 (13) | 2 | 0.58 | 20 |
| SE-308 | 5 | 150 | 50 | 32.0 (3263) | 78.0 (7954) | 0.7 (7) | 1.3 (13) | 2 | 1.02 | 33 |

外型尺寸 DIMENSIONS

| Model | A(h7) | A1 | B | B1 | C | D | E | E1 | F max. | F min. | G | type A | | type B | |
|---------------|-------|-----|-----|-----|-----|----|----|----|--------|--------|----|--------|--------|--------|--------|
| | | | | | | | | | | | | H max. | H min. | H max. | H min. |
| SE-305 | 173 | 135 | 126 | 100 | 155 | 15 | 20 | 5 | 3 | -3 | 25 | 68 | 50 | 83 | 67 |
| SE-306 | 206 | 168 | 140 | 108 | 188 | 18 | 23 | 7 | 5 | -5 | 40 | 90 | 70 | 110 | 89 |
| SE-308 | 248 | 210 | 164 | 119 | 230 | 18 | 30 | 9 | 5 | -5 | 49 | 110 | 90 | 150 | 108 |

| Model | H1 | | J | K | L | M | N | P | Q | R |
|---------------|------|------|----|----|-------|-------|------|------|------|---------|
| | max. | min. | | | | | | | | |
| SE-305 | 50 | 29 | 25 | 9 | 88 | 123 | 27.5 | 27.5 | 3-M6 | M8x1.25 |
| SE-306 | 70 | 44 | 31 | 11 | 104.5 | 139.5 | 38 | 29 | 3-M6 | M10x1.5 |
| SE-308 | 90 | 50 | 35 | 11 | 125.5 | 160.5 | 50 | 35 | 3-M8 | M10x1.5 |



- 可用於銑床或加工中心機上，同時加工多個工件。
- 可選擇安裝立式氣缸用保壓閥。
- 可訂製2、3、6工件數的盤面。
- Use for milling machine or machining center to achieve simultaneous processing of multiple workpieces.
- Stationary cylinder lock valve (optional) can be mounted.
- Plate for 2,3,6 stationary chucks is optional.

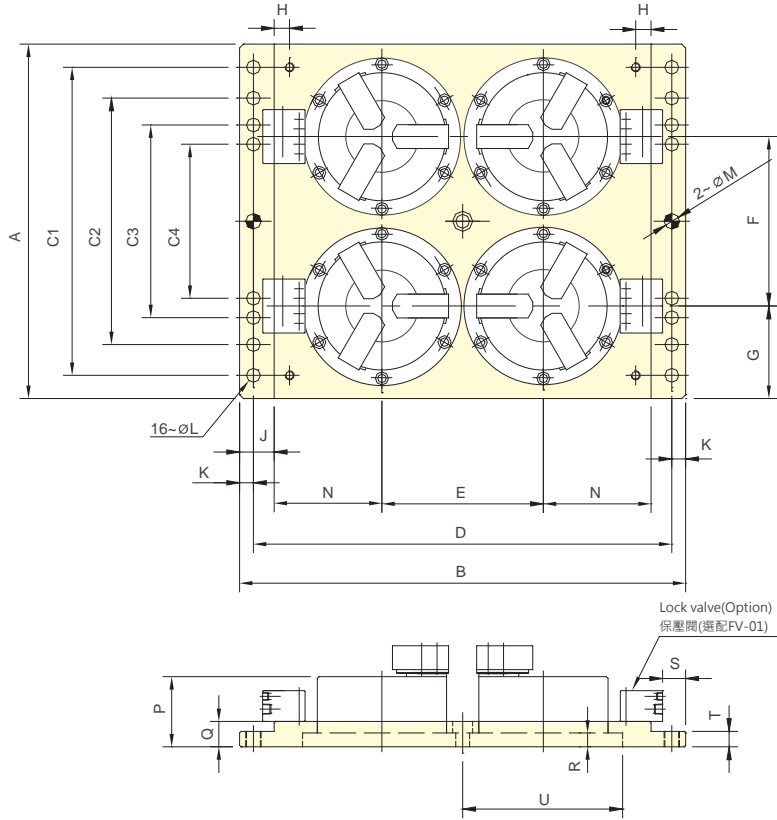

保留規格修改的權利
Subject to technical changes

外型尺寸 DIMENSIONS

| Model | A | B | C1 | C2 | C3 | C4 | D | E | F | G |
|------------------|-----|-----|-----|-----|-----|-----|-----|-----|-----|-----|
| MP4-06206 | 460 | 580 | 400 | 320 | 250 | 200 | 544 | 210 | 220 | 120 |

| Model | H | J | K | L | M | N | P | Q | R | S | T | U |
|------------------|----|----|----|----|----|-----|----|----|----|----|----|-----|
| MP4-06206 | 20 | 45 | 18 | 17 | 20 | 140 | *B | 33 | 18 | 20 | 20 | 206 |

*B 對照所裝配夾頭型號之寸法 B。
The dimension *B: Please refer to the dimension B of the chuck model assembled.

立置式夾頭



保留規格修改的權利
Subject to technical changes

| 最大容許壓力 | 操作角度 | 持續口徑 |
|---|-----------------|-----------|
| Max. pressure MPa(kgf/cm ²) | Operating angle | Port size |
| 1.0 (10) | 90 ° | Rc1/4 |



- 內建氣缸之薄型迴盤夾頭, 所佔空間小, 適合輕切削場合, 並可使用標準生爪或標準硬爪。
- 適用於分度盤上進行分度加工。
- 迷宮環防塵機構設計, 加工中切屑不易進入夾頭內。
- 摺動面均經硬化及精密研磨, 並直接潤滑。
- Rotary chuck with built-in pneumatic cylinder, compact design, suitable for light machining, compatible to standard soft jaw/hard jaw.
- Can be installed on a rotary table for indexing machining.
- Sealed against dust and cutting chips.
- Matching surfaces of all parts hardened, ground and lubricated directly.
- 注意: 由於固定配氣環與夾頭本體之間旋轉摩擦, 第四軸分度盤的旋轉扭矩必須高於下表所示。
- Note: To overcome friction force between distributor ring and chuck body, the rotating torque of rotary table must be higher than the requirement shown in the table.

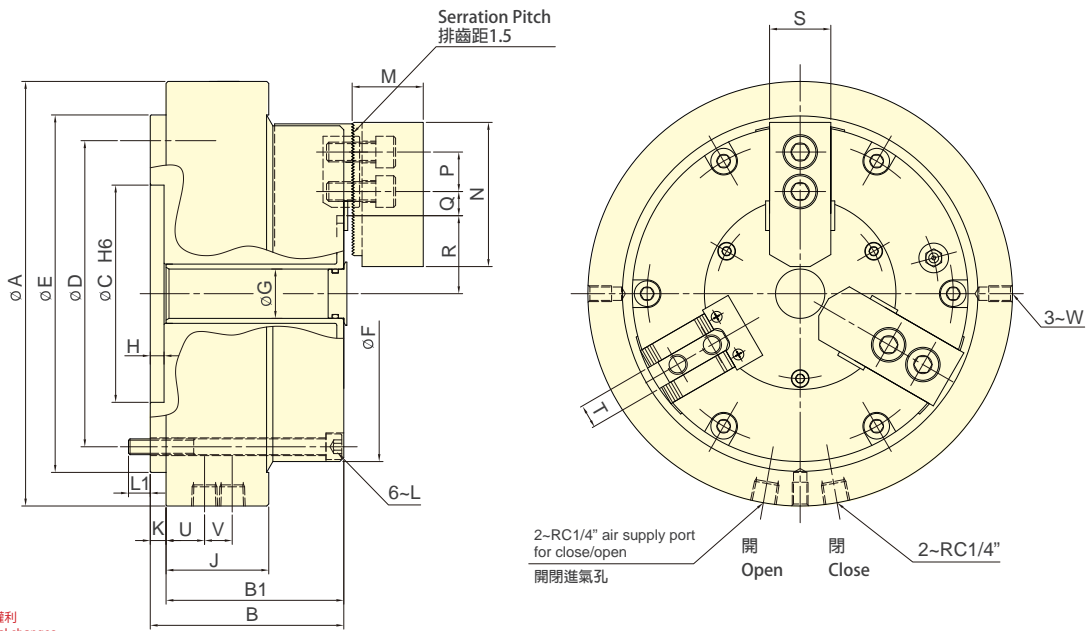

保留規格修改的權利
Subject to technical changes

技術規格 SPECIFICATIONS

| 型號 Model | 爪行程 (直徑) Jaw stroke (Dia.) | 夾持直徑 Chucking Dia. | | 最大夾持力 氣壓(使用壓力6.0 kgf/cm ²) Max. clamping force Pneumatic (at 6.0kgf/cm ²) | 最大使用壓力 Max. pressure | 最高轉速 Max. speed | 旋轉扭矩 Max Rotation resistance torque | 空氣消耗量 (使用壓力6.0 kgf/cm ²) Air consumption (at 6.0 kgf/cm ²) | 重量 Weight |
|----------------|-------------------------------------|-----------------------|------------|--|-------------------------|--------------------|---|---|--------------|
| | | 最大 Max. | 最小 Min. | | | | | | |
| | mm | mm | mm | kN (kgf) | (kgf/cm ²) | (r.p.m.) | Nm | lit (kgf/cm ²) | kg |
| RAP-306 | 5.5 | 170 | 25 | 21.0(2141.4) | 7 | 72 | 40 | 3.1 | 16.2 |
| RAP-308 | 6.8 | 215 | 37 | 34.2(3487.4) | 7 | 60 | 60 | 3.1 | 30.6 |
| RAP-310 | 7 | 254 | 53 | 48.0(4894.7) | 7 | 53 | 85 | 4.2 | 42.4 |

外型尺寸 DIMENSIONS

| Model | A | B | B1 | C (H6) | D | E | F | G | H | J | K |
|----------------|-----|-----|-----|--------|-----|-----|-----|----|---|----|----|
| RAP-306 | 215 | 98 | 90 | 110 | 155 | 181 | 170 | 25 | 7 | 52 | 8 |
| RAP-308 | 260 | 113 | 104 | 110 | 200 | 226 | 215 | 32 | 8 | 52 | 9 |
| RAP-310 | 300 | 117 | 52 | 140 | 235 | 261 | 254 | 54 | 8 | 52 | 10 |

| Model | L | L1 | M | N | P | Q max. | Q min. | R max. | R min. | S | T | U | V | W |
|----------------|------|----|----|-----|----|--------|--------|--------|--------|----|----|------|----|------|
| RAP-306 | 6-M8 | 11 | 36 | 73 | 20 | 10.75 | 6.25 | 47 | 44.25 | 31 | 12 | 19.5 | 14 | 3-M8 |
| RAP-308 | 6-M8 | 16 | 37 | 95 | 25 | 13.25 | 8.75 | 57 | 53.6 | 35 | 14 | 19.5 | 14 | 3-M8 |
| RAP-310 | 6-M8 | 14 | 42 | 110 | 30 | 23.25 | 12.75 | 64.5 | 61 | 40 | 16 | 19.5 | 14 | 3-M8 |



- 薄型與輕量化設計專用於五軸分度盤與銑削加工機，可充分增加作業空間。
- 中心孔防塵蓋設計，使切屑不易進入夾盤內部，以確保夾盤的使用壽命及精度。
- Thin and lightweight design and increase the z-axis machining range.
- With the center hole cover and dustproof design for the accuracy and service life of the chuck.
- For 5-axis indexing plates and milling machines.
- 本系列產品並不可直接安裝於臥式或立式車床，除非能提供足夠強度與剛性之背板給予支撐。
- 3MF series are not designed for the vertical or horizontal lathes, unless there is a rigid plate and providing adequate support rigidity and strength.

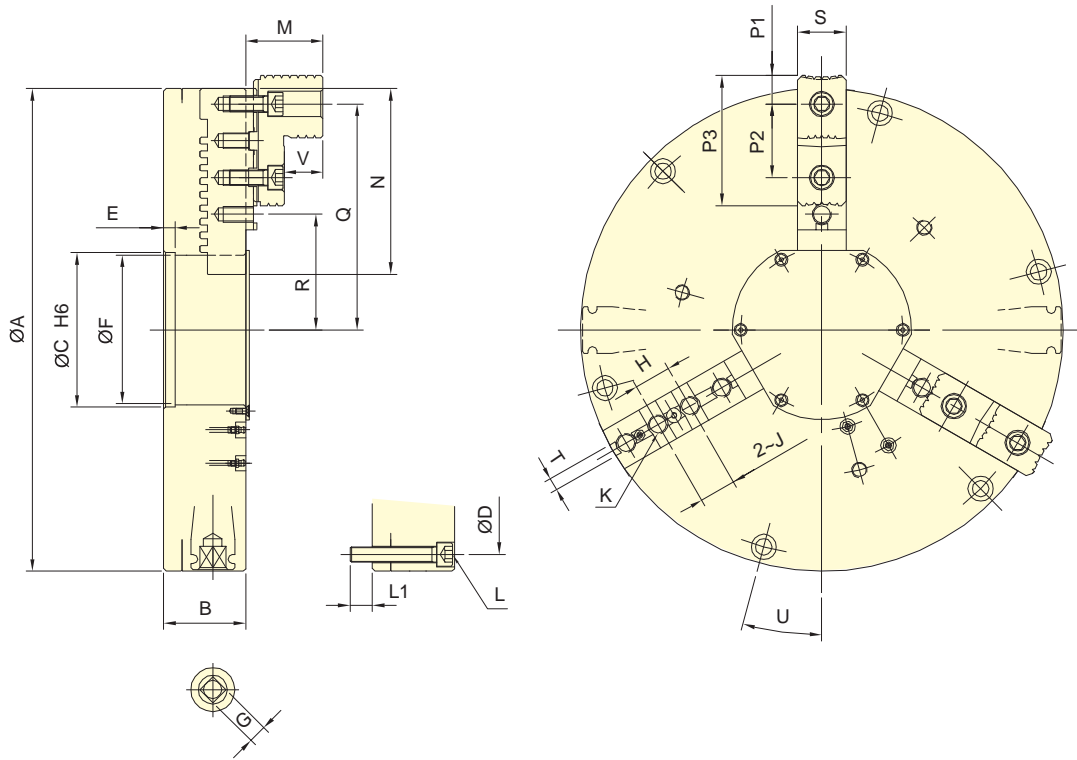

保留規格修改的權利
Subject to technical changes

技術規格 SPECIFICATIONS

| 型號 Model | 爪行程(直徑) Jaw stroke (Dia.) | 夾持直徑 Chucking Dia. | | 最大容許扭矩 | 最大夾持力 | 最高迴轉數 | 重量 |
|---------------|------------------------------|--------------------|---------------|--|---------------------------------|--|--------------|
| | mm | 最大 Max. mm | 最小 Min. mm | Max. allowable torque N · m (kgf · m) | Max. clamping force kN (kgf) | Max. speed min ⁻¹ (r.p.m.) | Weight kg |
| 3MF-16 | 60 | 350 | 95 | 175 (17.8) | 59 (6000) | 1450 | 66.9 |
| 3MF-20 | 80 | 500 | 142 | 170 (17.3) | 71.2 (7300) | 1150 | 121 |

外型尺寸 DIMENSIONS

| Model | A | B | C (H6) | D | E | F | G | H | J (H7) | K | L | L1 | M |
|---------------|-----|----|--------|-----|----|-----|------|------|--------|-------|-------|----|----|
| 3MF-16 | 400 | 80 | 140 | 375 | 10 | 135 | □ 14 | 27 | 19.03 | 4~M12 | 6~M12 | 23 | 60 |
| 3MF-20 | 500 | 85 | 170 | 465 | 12 | 160 | □ 19 | 38.1 | 19.03 | 4~M16 | 6~M16 | 23 | 80 |

| Model | N | P1 | P2 | P3 | Q max. | Q min. | R max. | R min. | S | T (h8) | U | V |
|---------------|-------|-------|------|-------|--------|--------|--------|--------|----|--------|-----|----|
| 3MF-16 | 148.5 | 27.16 | 54 | 112.5 | 184.5 | 164 | 103 | 62 | 40 | 12.7 | 15° | 28 |
| 3MF-20 | 192.5 | 29.5 | 76.2 | 135 | 254 | 214 | 139.7 | 99.7 | 50 | 12.7 | 15° | 40 |



- 斜楔式驅動於加工過程中持續高夾持力。
- 外型薄、短型適用於銑床或加工中心機,可充分增加作業空間。
- 內建油壓缸,可使用氣壓或油壓為動力源。
- 夾具上就有側向氣源介面,安裝簡易隨插即用。
- Constantly high clamping forces are ensured while machining.
- Compact design, suitable for milling machines or machining centers.
- With built-in cylinder, it could be either pneumatically or hydraulically operated.
- Plug & play, easy to install.

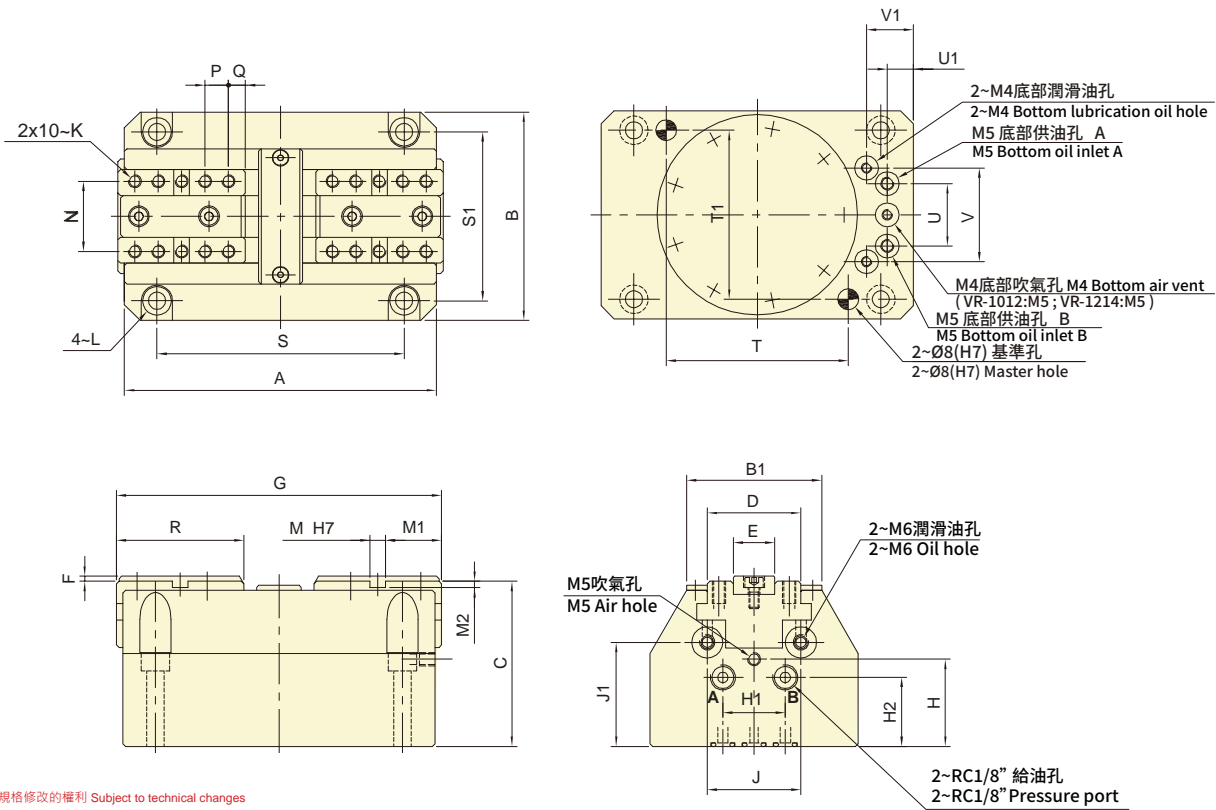

動力定心虎鉗

保留規格修改的權利 Subject to technical changes

技術規格 SPECIFICATIONS

| 型號 Model | 爪行程(直徑) Jaw stroke(Dia.) | 最大夾持直徑 Max.Chucking (Dia.) | 最大夾持力 Max. clamping force | | 最大使用壓力 Max. pressure | | 重量 Weight |
|-------------|-----------------------------|-------------------------------|------------------------------|-----------------|---------------------------|---------------------------|--------------|
| | | | 氣壓 Pneumatic | 油壓 Hydraulic | 氣壓 Pneumatic | 油壓 Hydraulic | |
| | | | kN (kgf) | kN (kgf) | MPa(kgf/cm ²) | MPa(kgf/cm ²) | |
| VR-808 | 8 | 100 | 2.0(200) | 20.0(2040) | 0.9(9) | 7(70) | 3.55 |
| VR-1012 | 12 | 120 | 4.4(448) | 30.7(3130) | 0.9(9) | 4(40) | 7 |
| VR-1214 | 14 | 160 | 8.6(876) | 60.6(6180) | 0.9(9) | 4(40) | 12 |

外型尺寸 DIMENSIONS

| Model | A | B | B1 | C | D | E(h6) | F | Gmax | Gmin | H | H1 | H2 | J | J1 | K |
|---------|-----|-----|----|------|----|-------|-----|------|------|------|----|------|----|----|---------|
| VR-808 | 120 | 80 | 52 | 63.5 | 36 | 16 | 2 | 125 | 117 | 33.5 | 24 | 26.5 | 36 | 40 | M5x0.8 |
| VR-1012 | 150 | 100 | 64 | 76 | 45 | 20 | 2 | 158 | 146 | 39 | 30 | 32 | 46 | 48 | M6x1 |
| VR-1214 | 188 | 125 | 82 | 82.5 | 60 | 24 | 2.5 | 196 | 182 | 41.5 | 44 | 34.5 | 57 | 51 | M8x1.25 |

| Model | L | M(H7) | M1 | M2 | N | P | Q | R | S | S1 | T | T1 | U | U1 | V | V1 |
|---------|----|-------|------|-----|----|----|-----|----|-----|-----|-----|-----|----|----|----|----|
| VR-808 | M6 | 6 | 21.5 | 2.5 | 27 | 9 | 6.5 | 49 | 95 | 65 | 70 | 65 | 24 | 10 | 36 | 18 |
| VR-1012 | M8 | 8 | 27 | 2.5 | 32 | 12 | 8 | 63 | 120 | 80 | 90 | 80 | 30 | 12 | 46 | 20 |
| VR-1214 | M8 | 8 | 30 | 3 | 43 | 12 | 10 | 80 | 158 | 100 | 128 | 100 | 44 | 16 | 57 | 25 |



- 進給機構是以單斜楔式的傳動方式為之，進給速度穩定，進給速度與行程的調整非常容易。
- 摺動面均經過硬化及精密研磨，剛性與耐久性非常良好。
- 定位精度:±0.03mm。
- Feed mechanism is Wedge Plunger, with steady feed speed. Simple adjustment for feed speed and stroke.
- Matching surfaces of all parts hardened, grinding and lubricated directly. With rigidity and durability.
- Stopper accuracy: ±0.03mm.
- 與行控型迴轉油壓缸搭配使用。
- 單斜楔式展刀頭可搭配伺服馬達及滾珠螺桿機構做精密展刀加工。
- Suitable for using with RS type cylinder.
- For precision processes, Wedge Plunger type facing heads are suitable for using with electro servo and ball screw mechanism.

單斜楔式傳動
WEDGE PLUNGER
FA-408

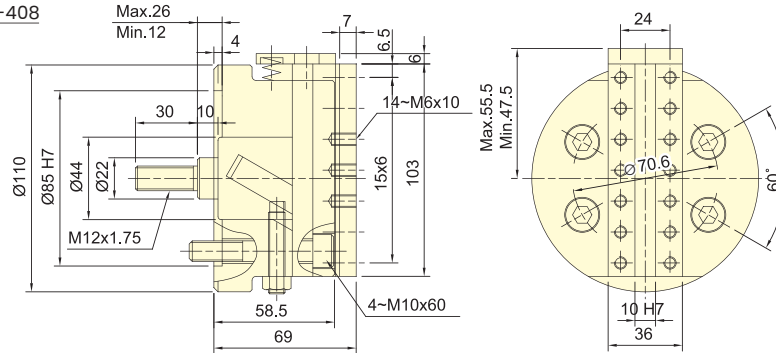

保留規格修改的權利
Subject to technical changes

技術規格 SPECIFICATIONS

| 型號 | 楔心行程 | 滑座行程 | 最高迴轉數 | 容許最大入力 | 重量 | 適用迴轉缸 | 最大使用壓力 |
|--------|----------------|---------------|----------------------------|----------------|--------|-------------------|---------------------------|
| Model | Plunger stroke | Slider stroke | Max. speed | Max. D.B. PULL | Weight | Matching cylinder | Max. pressure |
| | mm | mm | min ⁻¹ (r.p.m.) | kN(kgf) | kg | | MPa(kgf/cm ²) |
| FA-408 | 14 | 8 | 1600 | 2.8 (280) | 4.2 | RS-6520N | 1.0(10) |



單斜楔式傳動
WEDGE PLUNGER
FA-610 FA-812

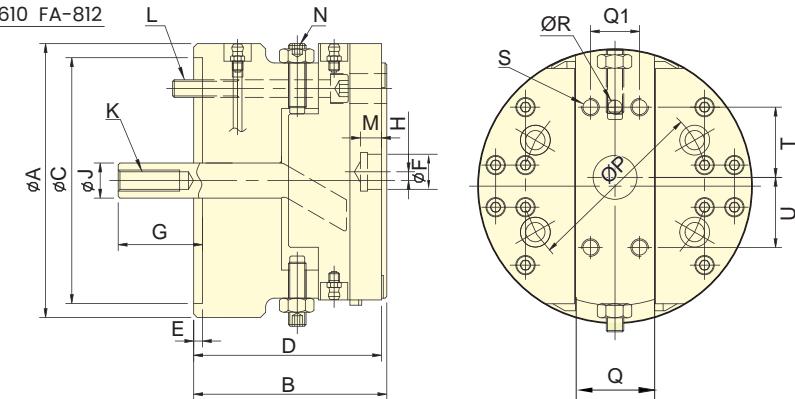

保留規格修改的權利
Subject to technical changes

技術規格 SPECIFICATIONS

| 型號 | 楔心行程 | 滑座行程 | 最高迴轉數 | 容許最大入力 | 重量 | 適用迴轉缸 | 最大使用壓力 |
|--------|----------------|---------------|----------------------------|----------------|--------|-------------------|---------------------------|
| Model | Plunger stroke | Slider stroke | Max. speed | Max. D.B. PULL | Weight | Matching cylinder | Max. pressure |
| | mm | mm | min ⁻¹ (r.p.m.) | kN(kgf) | kg | | MPa(kgf/cm ²) |
| FA-610 | 18 | 10 | 1200 | 2.8 (280) | 14.5 | RS-6520N | 1.0(10) |
| FA-812 | 21 | 12 | 800 | 4.4 (450) | 28.5 | RS-6530N | 1.6(16) |

外型尺寸 DIMENSIONS

| Model | A | B | C (H7) | D | E | F (H7) | G max. | G min. | H | J | K |
|--------|-----|-----|--------|-----|---|--------|--------|--------|----|----|----------|
| FA-610 | 156 | 110 | 140 | 107 | 5 | 20 | 66 | 48 | ±5 | 20 | M12x1.75 |
| FA-812 | 198 | 130 | 170 | 127 | 5 | 25 | 84 | 63 | ±6 | 25 | M16x2.0 |

| Model | L | M | N | P | Q | Q1 | R (H8) | S | T | U |
|--------|-----------|----|----------|-------|----|----|--------|----------|----|----|
| FA-610 | 4-M10x90 | 12 | 2-M10x45 | 104.8 | 45 | 28 | 8 | 4-M10x16 | 40 | 40 |
| FA-812 | 4-M12x105 | 12 | 2-M12x60 | 133.4 | 54 | 32 | 10 | 4-M10x16 | 50 | 50 |

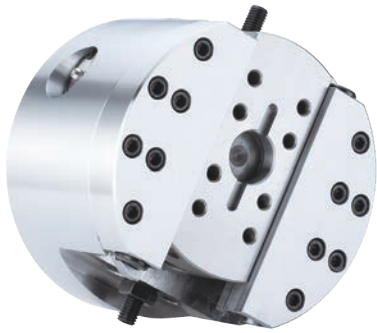

- 進給機構是以齒條與齒輪傳動方式為之，進給速度穩定，進給速度與行程的調整非常容易。
- 摺動面均經過硬化及精密研磨，剛性與耐久性非常良好。
- 定位精度: $\pm 0.03\text{mm}$ ，需搭配定位螺栓。
- Feed mechanism is transmitted by Rack and Pinion with steady feed speed. Simple adjustment for feed speed and stroke.
- Matching surfaces of all parts hardened, grinding and lubricated directly. With rigidity and durability.
- Stopper accuracy: $\pm 0.03\text{mm}$, work with stoper screw.
- 與行控型迴轉油壓缸搭配使用。
- Suitable for using with RS type cylinder.

齒條與齒輪傳動 RACK AND PINION

FA-615 FA-830 FA-1570

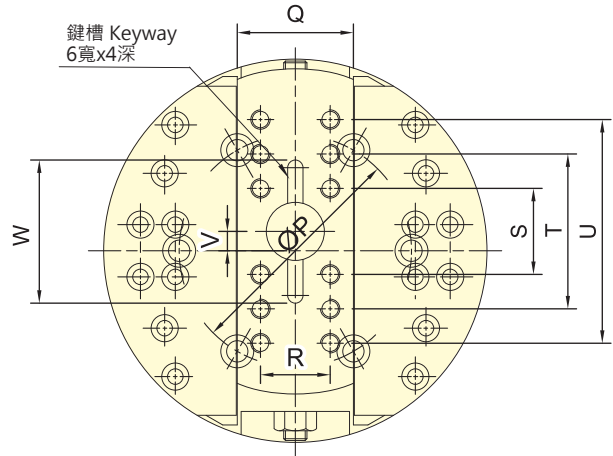
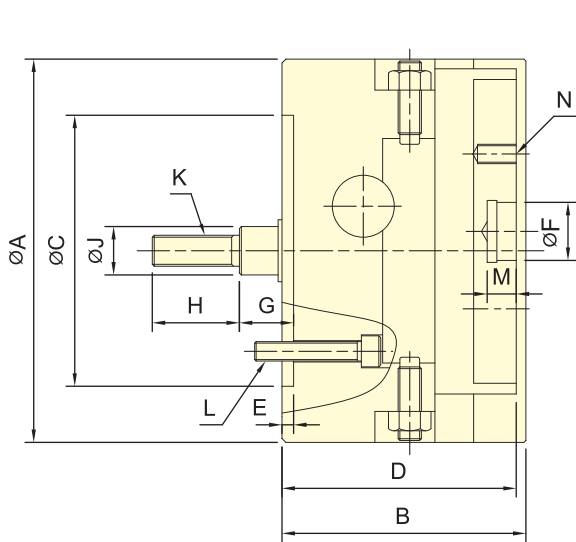

保留規格修改的權利
Subject to technical changes

技術規格 SPECIFICATIONS

| 型號 | 楔心行程 | 滑座行程 | 最高迴轉數 | 容許最大入力 | 重量 | 適用迴轉缸 | 最大使用壓力 |
|---------|----------------|---------------|------------|----------------|--------|-------------------|---------------------------|
| Model | Plunger stroke | Slider stroke | Max. speed | Max. D.B. PULL | Weight | Matching cylinder | Max. pressure |
| | mm | mm | | | | | MPa(kgf/cm ²) |
| FA-615 | 15 | 15 | 1200 | 3.3 (340) | 11.9 | RS-6520N | 1.2(12) |
| FA-830 | 30 | 30 | 800 | 5.0 (510) | 23.9 | RS-6530N | 1.8(18) |
| FA-1570 | 70 | 70 | 500 | 18.2 (1855) | 167 | RS-1080N | 2.6(26) |

外型尺寸 DIMENSIONS

| Model | A | B | C (H7) | D | E | F (H7) | G max. | G min. | H | J | K |
|---------|-----|-----|--------|-----|---|--------|--------|--------|----|----|----------|
| FA-615 | 150 | 107 | 110 | 102 | 5 | 25 | 43 | 28 | 35 | 20 | M12x1.75 |
| FA-830 | 198 | 126 | 140 | 121 | 6 | 30 | 55 | 25 | 45 | 25 | M16x2 |
| FA-1570 | 400 | 200 | 300 | 192 | 6 | 60 | 110 | 40 | 75 | 50 | M30x3.5 |

| Model | L | M | N | P | Q | R | S | T | U | V | W |
|---------|----------|----|-----------|------|-----|----|-----|-----|-----|------------|----|
| FA-615 | 3-M10x40 | 12 | 8-M8x16 | 82.6 | 50 | 32 | 32 | 68 | - | ± 7.5 | 56 |
| FA-830 | 6-M10x55 | 15 | 12-M10x20 | 120 | 60 | 36 | 40 | 80 | 120 | ± 15 | 66 |
| FA-1570 | 6-M20x90 | 15 | 8-M16x20 | 235 | 120 | 80 | 130 | 260 | - | ± 17.5 | - |

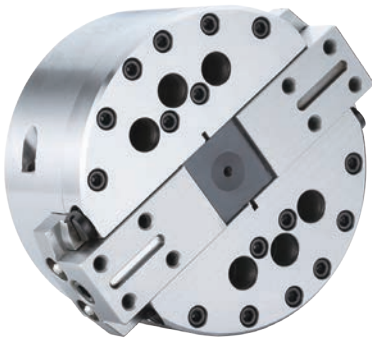

- 進給機構是以曲柄傳動方式為之，進給速度穩定，進給速度與行程的調整非常容易。
- 摺動面均經過硬化及精密研磨，剛性與耐久性非常良好。
- 定位精度： $\pm 0.03\text{mm}$ ，需搭配定位螺栓。
- Feed mechanism is transmitted by Crank with steady feed speed. Simple adjustment for feed speed and stroke.
- Matching surfaces of all parts hardened, grinding and lubricated directly. With rigidity and durability.
- Stopper accuracy: $\pm 0.03\text{mm}$, work with stopper screw.
- 與行控型迴轉油壓缸搭配使用。
- Suitable for using with RS type cylinder.

曲柄傳動 CRANK TYPE

FD-632 FD-840 FD-1060

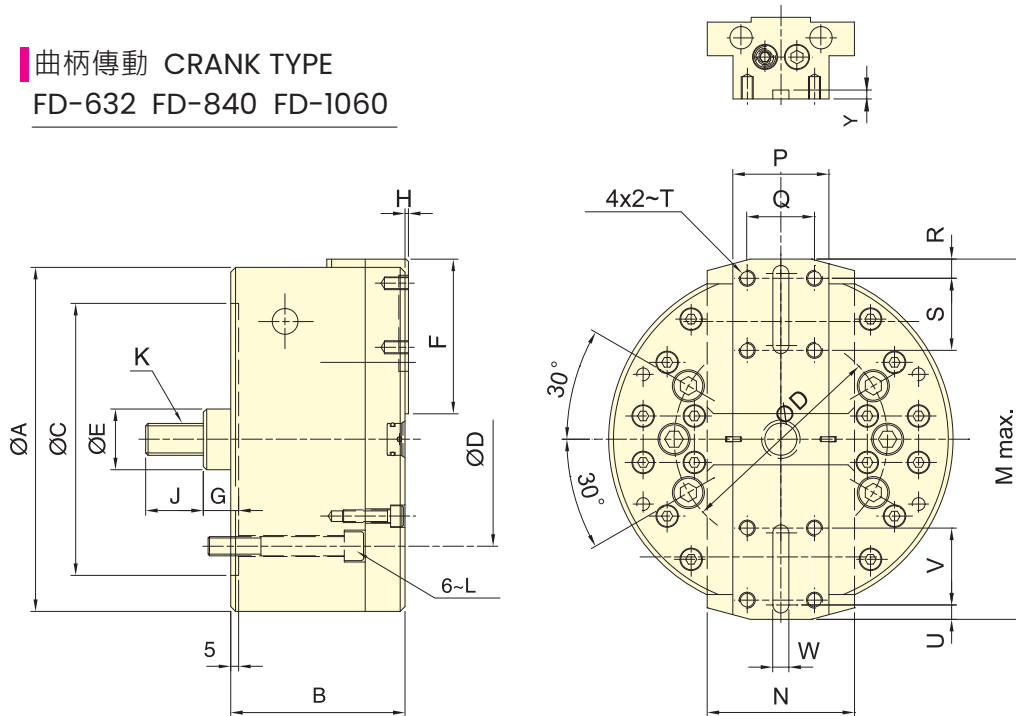

保留規格修改的權利
Subject to technical changes

技術規格 SPECIFICATIONS

| 型號 Model | 楔心行程 Plunger stroke | 滑座行程(直徑) Slider stroke(Dia.) | 最高迴轉數 Max. speed | 容許最大入力 Max. D.B. PULL | 重量 Weight | 適用迴轉缸 Matching cylinder | 最大使用壓力 Max. pressure |
|----------------|------------------------|---------------------------------|----------------------------|--------------------------|--------------|----------------------------|---------------------------|
| | mm | mm | min ⁻¹ (r.p.m.) | kN(kgf) | kg | | MPa(kgf/cm ²) |
| FD-632 | 20 | 32 | 3200 | 16.9 (1720) | 13.6 | RS-1030N | 2.4(24) |
| FD-840 | 25 | 40 | 2500 | 20.6 (2100) | 30.0 | RS-1030N | 3.0(30) |
| FD-1060 | 35 | 60 | 1800 | 20.6 (2100) | 41.5 | RS-1040N | 3.0(30) |

外型尺寸 DIMENSIONS

| Model | A | B | C(H7) | D | E | F | G max. | G Min. | H | J | K |
|----------------|-----|-----|-------|-------|----|-------|--------|--------|---|----|---------|
| FD-632 | 168 | 93 | 140 | 104.8 | 32 | 76 | 31 | 11 | 2 | 36 | M16x2.0 |
| FD-840 | 215 | 109 | 170 | 133.4 | 38 | 96.5 | 32.5 | 7.5 | 2 | 36 | M20x2.5 |
| FD-1060 | 254 | 123 | 220 | 171.4 | 38 | 110.5 | 32.5 | -2.5 | 4 | 36 | M20x2.5 |

| Model | L | M | N | P | Q | R | S | T | U | V | W(H8) | Y |
|----------------|-----------|-----|----|----|----|----|----|--------|----|----|-------|---|
| FD-632 | 6~M10x75 | 188 | 70 | 40 | 25 | 10 | 32 | M8x15 | 10 | 32 | 6 | 4 |
| FD-840 | 6~M12x85 | 238 | 92 | 60 | 42 | 12 | 45 | M10x15 | 12 | 45 | 10 | 6 |
| FD-1060 | 6~M16x125 | 286 | 90 | 65 | 46 | 15 | 50 | M10x15 | 12 | 50 | 10 | 6 |



- 曲柄型二爪同步夾具，爪行程長。
- 摺動面均經硬化及精密研磨，並直接潤滑。
- 高夾持精度，防塵效果特佳。
- CRANK type 2-jaw synchronous clamp with long jaw stroke.
- Matching surfaces of all parts hardened, ground and lubricated directly.
- High rigidity and high clamping accuracy.

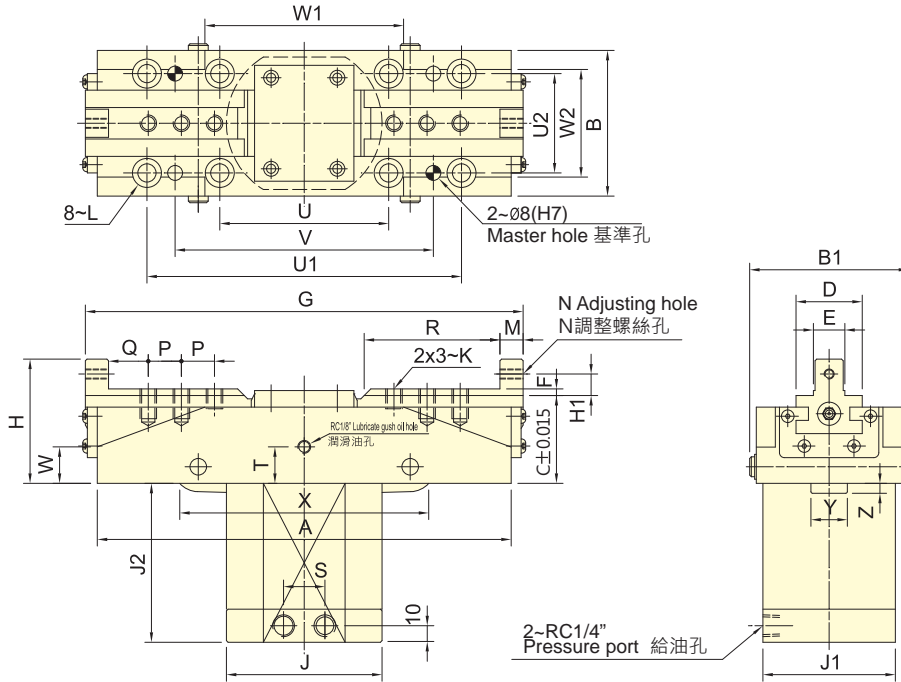

保留規格修改的權利
Subject to technical changes

技術規格 SPECIFICATIONS

| 型號 Model | 活塞面積 Eff. Piston area | | 爪行程(直徑) Jaw stroke(Dia.) | | 最大夾持能力 Clamping capacity | 最大夾持力 Max. clamping force | 最大使用壓力 Max. pressure | 重量 Weight |
|-------------|-----------------------|---------------|-----------------------------|---------------|-----------------------------|------------------------------|---------------------------|--------------|
| | 伸側 Extend | 拉側 Retract | 伸側 Extend | 拉側 Retract | mm | kN (kgf) | MPa(kgf/cm ²) | kg |
| CP-20 | 28.27 | 25.13 | 20 | 20 | 150 | 14.4(1465) | 3.5(35) | 9.5 |
| CP-30A | 28.27 | 25.13 | 30 | 30 | 180 | 14.4(1465) | 3.5(35) | 11 |
| CP-30 | 28.27 | 25.13 | 30 | 30 | 210 | 14.4(1465) | 3.5(35) | 12 |
| CP-40 | 28.27 | 25.13 | 40 | 40 | 200 | 14.4(1465) | 3.5(35) | 12 |
| CP-50 | 38.48 | 33.57 | 50 | 50 | 215 | 17.7(1812) | 3.5(35) | 18.5 |
| CP-70 | 50.26 | 45.35 | 70 | 70 | 235 | 23.9(2434) | 3.5(35) | 30 |

外型尺寸 DIMENSIONS

| Model | A | B | B1 | C | D | E(h6) | F | G max. | Gmin | H | H1 | J | J1 | J2 | K | L | M |
|--------|-----|-----|-----|----|----|-------|---|--------|------|-----|----|-----|-----|------|----------|-----|----|
| CP-20 | 215 | 88 | 96 | 53 | 40 | 18 | 4 | 249 | 229 | 75 | 13 | 94 | 76 | 83.5 | M10x1.5 | M10 | 12 |
| CP-30A | 250 | 88 | 96 | 53 | 40 | 18 | 4 | 295 | 265 | 75 | 13 | 94 | 76 | 96 | M10x1.5 | M10 | 14 |
| CP-30 | 280 | 88 | 96 | 53 | 40 | 22 | 4 | 327 | 297 | 75 | 13 | 94 | 76 | 96 | M12x1.75 | M10 | 14 |
| CP-40 | 270 | 88 | 96 | 53 | 40 | 22 | 4 | 331 | 291 | 75 | 13 | 94 | 76 | 110 | M12x1.75 | M10 | 14 |
| CP-50 | 300 | 110 | 115 | 65 | 50 | 28 | 5 | 369 | 319 | 90 | 15 | 105 | 105 | 120 | M12x1.75 | M10 | 16 |
| CP-70 | 346 | 120 | 126 | 89 | 55 | 32 | 5 | 430 | 360 | 114 | 15 | 115 | 115 | 146 | M14x2 | M12 | 16 |

| Model | N | P | Q | R | S | T | U | U1 | U2 | V | W | W1 | W2 | X | Y | Z |
|--------|---------|----|----|-----|----|----|-----|-----|----|-----|----|-----|----|-----|----|------|
| CP-20 | M6x1 | 18 | 20 | 66 | 24 | 22 | 102 | 190 | 60 | 156 | 32 | 110 | 65 | 150 | 22 | 4 |
| CP-30A | M6x1 | 20 | 24 | 96 | 24 | 22 | 102 | 190 | 60 | 156 | 20 | 120 | 65 | 156 | 22 | 6 |
| CP-30 | M6x1 | 20 | 24 | 98 | 24 | 22 | 102 | 190 | 60 | 156 | 23 | 110 | 65 | 156 | 22 | 6 |
| CP-40 | M6x1 | 20 | 24 | 98 | 24 | 22 | 102 | 190 | 60 | 156 | 25 | 110 | 65 | 150 | 22 | 10.5 |
| CP-50 | M8x1.25 | 21 | 28 | 102 | 30 | 32 | 105 | 230 | 85 | 195 | 29 | 140 | 80 | 180 | 30 | 10 |
| CP-70 | M8x1.25 | 23 | 28 | 112 | 30 | 52 | 120 | 275 | 95 | 240 | 42 | 155 | 90 | 210 | 34 | 23.5 |

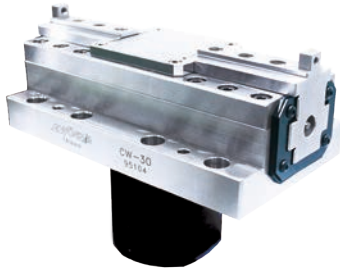

- 斜楔式驅動型同步夾具，爪行程長，在加工過程中，持續高夾持力。
- 摺動面均經硬化及精密研磨，並直接潤滑
- 高夾持精度，防塵效果佳。
- This wedge-driven synchronous clamp features a long jaw stroke, ensuring continuous high clamping force throughout the machining process.
- The sliding surfaces are hardened and precision ground, with direct lubrication to enhance performance.
- High clamping accuracy and excellent dust protection.

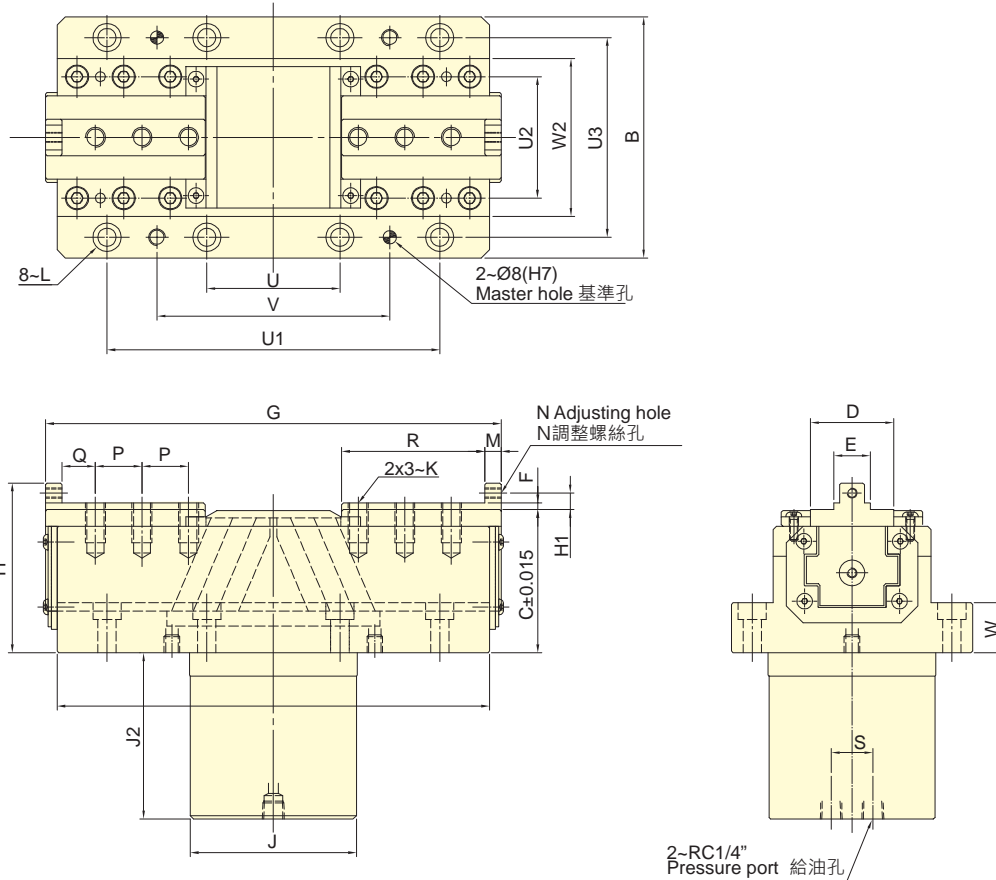

保留規格修改的權利
Subject to technical changes

技術規格 SPECIFICATIONS

| 型號 Model | 活塞面積 Eff. Piston area | | 爪行程(直徑) Jaw stroke(Dia.) | 最大夾持能力 Clamping capacity | 最大夾持力 Max. clamping force | 最大使用壓力 Max. pressure | 重量 Weight |
|--------------|------------------------------|-------------------------------|-----------------------------|-----------------------------|------------------------------|---------------------------|--------------|
| | 押側 Extend cm ² | 拉側 Retract cm ² | mm | mm | kN (kgf) | MPa(kgf/cm ²) | kg |
| CW-30 | 31.10 | 24.10 | 30 | 150 | 34.3(3500) | 7.0(70) | 32 |

外型尺寸 DIMENSIONS

| Model | A | B | C | D | E(h6) | F | Gmax | Gmin | H | H1 | J | J2 | K | L | M |
|--------------|------|-----|----|----|-------|----|------|------|-----|-----|-----|-----|----------|-----|----|
| CW-30 | 260 | 145 | 86 | 50 | 22 | 4 | 304 | 274 | 102 | 10 | 100 | 100 | M12x1.75 | M10 | 10 |
| Model | N | P | Q | R | S | U | U1 | U2 | U3 | V | W | W2 | | | |
| CW-30 | M6x1 | 28 | 20 | 86 | 25 | 80 | 200 | 120 | 73 | 140 | 30 | 30 | | | |



- 超短，大孔徑型迴轉油壓缸，全長僅為從來型的2/3。
- 內建逆止閥自鎖機構及壓力洩壓閥。
- 安裝時可由後端鎖固之。
- Super short form, light weight large Through-Hole, just as 2/3 of typical model length.
- Built-in safety check valves and pressure relief valves.
- Can screw it from the rear end of the cylinder when mounting.
- 可附加線性定位系統機構。(選購品)
- Linear sensor can be attached.(optional)
- 專利產品字號 Patent numbers :
台灣 : PAT.NO.M491534(Taiwan)
大陸 : PAT.NO.ZL201420584274.5(China)

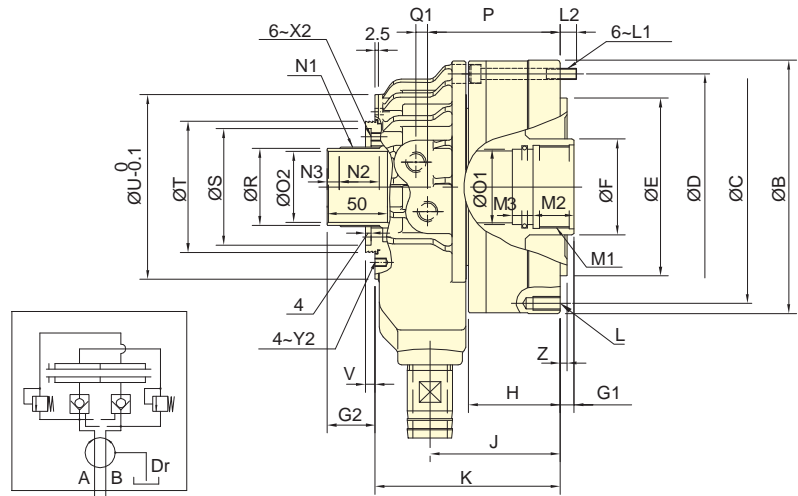
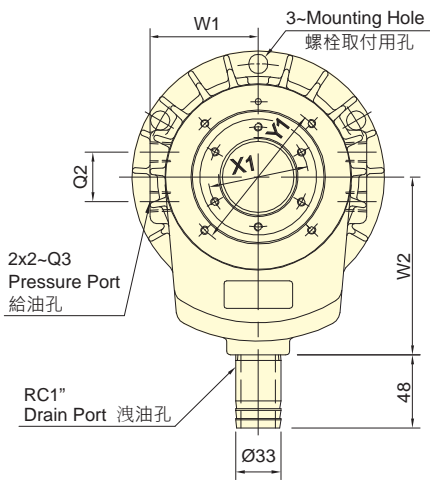

保留規格修改的權利
Subject to technical changes

技術規格 SPECIFICATIONS

| 型號 Model | 活塞面積 Eff. piston area | | 行程 Piston stroke | 最高迴轉數 Max. speed | 最高使用壓力 Max. pressure | I Moment of inertia | 重量 Weight | 總洩漏量 Total oil leakage |
|-------------|-------------------------------|--------------------------------|---------------------|---------------------|-------------------------|------------------------|--------------|---------------------------|
| | 伸側(Extend) cm ² | 拉側(Retract) cm ² | | | | | | |
| TK-A528 | 73.0 | 69.7 | 12 | 8000 | 4.5 (45) | 0.012 | 6.2 | 3.0 |
| TK-A533 | 73.0 | 69.7 | 12 | 8000 | 4.5 (45) | 0.012 | 6.0 | 3.0 |
| TK-C643 | 99.1 | 88.0 | 15 | 7000 | 4.5 (45) | 0.018 | 7.5 | 3.0 |
| TK-A646 | 105.0 | 93.9 | 15 | 7000 | 4.5 (45) | 0.018 | 7.3 | 3.0 |
| TK-B646 | 105.0 | 93.9 | 15 | 7000 | 4.5 (45) | 0.018 | 8.6 | 3.0 |
| TK-C646 | 99.1 | 88.0 | 15 | 7000 | 4.5 (45) | 0.018 | 7.5 | 3.0 |
| TK-B846 | 135.3 | 125.0 | 20 | 6300 | 4.5 (45) | 0.032 | 12.4 | 3.9 |
| TK-A853 | 135.3 | 125.0 | 20 | 6300 | 4.5 (45) | 0.032 | 11.8 | 3.9 |
| TK-B853 | 135.3 | 125.0 | 20 | 6300 | 4.5(45) | 0.032 | 11.7 | 3.9 |
| TK-A1068 | 170.1 | 155.3 | 25 | 5500 | 4.5 (45) | 0.065 | 19.2 | 4.2 |
| TK-A1075 | 170.1 | 155.3 | 25 | 5500 | 4.5(45) | 0.065 | 18.8 | 4.2 |
| TK-A1078 | 170.1 | 155.3 | 25 | 5500 | 4.5 (45) | 0.065 | 17.4 | 4.2 |

* 集水盒及行程確認裝置請參閱零件頁面。 *Coolant Collector and Confirmation Device Please See Accessories pages.

外型尺寸 DIMENSIONS

| Model | A | B | C | D | E | F | G1 | | G2 | | H | J | K | L | L1 | L2 | M1 | M2 | M3 |
|----------|------------|-----|-----|-----|-----|----|------|------|------|------|----|------|-----|-----------|--------|----|---------|----|----|
| | 內徑 I.D. | | | | h7 | | max. | min. | max. | min. | | | | | | | | | |
| TK-A528 | 105 | 141 | 125 | 125 | 110 | 45 | 12 | 0 | 38 | 26 | 49 | 77.5 | 123 | 6~M8x20 | M8x55 | 14 | M38x1.5 | 25 | 13 |
| TK-A533 | 105 | 141 | 125 | 125 | 110 | 45 | 12 | 0 | 38 | 26 | 49 | 77.5 | 123 | 6~M10x20 | M8x55 | 14 | M38x1.5 | 25 | 13 |
| TK-C643 | 128 | 156 | 140 | 140 | 120 | 65 | 15 | 0 | 44 | 29 | 56 | 85 | 125 | 12~M10x20 | M8x60 | 12 | M50x2 | 25 | 13 |
| TK-A646 | 128 | 162 | 147 | 147 | 130 | 65 | 15 | 0 | 44 | 29 | 56 | 85 | 125 | 12~M10x20 | M8x60 | 12 | M55x2 | 25 | 13 |
| TK-B646 | 128 | 162 | 130 | 147 | 100 | 65 | 15 | 0 | 44 | 29 | 66 | 95 | 135 | 12~M10x20 | M8x70 | 12 | M55x2 | 30 | 15 |
| TK-C646 | 125 | 156 | 140 | 140 | 120 | 65 | 15 | 0 | 44 | 29 | 56 | 85 | 125 | 12~M10x20 | M8x60 | 12 | M55x2 | 25 | 13 |
| TK-B846 | 145 | 185 | 170 | 165 | 130 | 70 | 20 | 0 | 48 | 28 | 66 | 95 | 135 | 12~M10x20 | M8x70 | 12 | M55x2 | 30 | 15 |
| TK-A853 | 145 | 185 | 170 | 165 | 140 | 70 | 20 | 0 | 48 | 28 | 66 | 95 | 135 | 12~M10x20 | M8x70 | 12 | M60x2 | 30 | 15 |
| TK-B853 | 145 | 185 | 170 | 165 | 130 | 70 | 20 | 0 | 48 | 28 | 66 | 95 | 135 | 12~M10x20 | M8x70 | 12 | M60x2 | 30 | 15 |
| TK-A1068 | 170 | 212 | 190 | 190 | 160 | 95 | 25 | 0 | 50 | 25 | 74 | 108 | 158 | 12~M10x20 | M10x80 | 16 | M75x2 | 35 | 15 |
| TK-A1075 | 170 | 212 | 190 | 190 | 160 | 95 | 25 | 0 | 50 | 25 | 74 | 108 | 158 | 12~M10x20 | M10x80 | 16 | M85x2 | 35 | 15 |
| TK-A1078 | 170 | 212 | 190 | 190 | 160 | 95 | 25 | 0 | 50 | 25 | 74 | 108 | 158 | 12~M10x20 | M10x80 | 16 | M87x2 | 35 | 15 |

| Model | N1 | N2 | N3 | O1 | O2 | P | Q1 | Q2 | Q3 | R | S | T | U | V | W1 | W2 | X1 | X2 | Y1 | Y2 | Z |
|----------|---------|----|----|----|----|-----|-----|----|-------|----|-----|-----|-----|------|----|-----|----|-------|-----|------|---|
| | | | | H8 | H8 | | | | | g7 | H7 | | | | | | | | | | |
| TK-A528 | M39x1.5 | 25 | 8 | 35 | 28 | 79 | 8.5 | 30 | RC1/4 | 37 | 62 | 70 | 98 | 6 | 62 | 110 | 49 | M6x6 | 83 | M5x6 | 5 |
| TK-A533 | M39x1.5 | 25 | 8 | 35 | 33 | 79 | 8.5 | 30 | RC1/4 | 37 | 62 | 70 | 98 | 6 | 62 | 110 | 49 | M6x6 | 83 | M5x6 | 5 |
| TK-C643 | M52x1.5 | 29 | 9 | 45 | 43 | 87 | 8.5 | 36 | RC3/8 | 50 | 76 | 85 | 116 | 9.5 | 74 | 120 | 64 | M6x10 | 98 | M5x6 | 5 |
| TK-A646 | M52x1.5 | 29 | 9 | 50 | 46 | 87 | 8.5 | 36 | RC3/8 | 50 | 76 | 85 | 116 | 9.5 | 74 | 120 | 64 | M6x10 | 98 | M5x6 | 5 |
| TK-B646 | M52x1.5 | 29 | 9 | 50 | 46 | 97 | 8.5 | 36 | RC3/8 | 50 | 76 | 85 | 116 | 9.5 | 74 | 120 | 64 | M6x10 | 98 | M5x6 | 5 |
| TK-C646 | M52x1.5 | 29 | 9 | 50 | 46 | 87 | 8.5 | 36 | RC3/8 | 50 | 76 | 85 | 116 | 9.5 | 74 | 120 | 64 | M6x10 | 98 | M5x6 | 5 |
| TK-B846 | M58x1.5 | 30 | 8 | 50 | 46 | 97 | 8.5 | 36 | RC3/8 | 56 | 85 | 96 | 128 | 11.5 | 79 | 130 | 73 | M6x12 | 110 | M6x6 | 5 |
| TK-A853 | M58x1.5 | 30 | 8 | 55 | 53 | 97 | 8.5 | 36 | RC3/8 | 56 | 85 | 96 | 128 | 11.5 | 79 | 130 | 73 | M6x12 | 110 | M6x6 | 5 |
| TK-B853 | M58x1.5 | 30 | 8 | 55 | 53 | 97 | 8.5 | 36 | RC3/8 | 56 | 85 | 96 | 128 | 11.5 | 79 | 130 | 73 | M6x12 | 110 | M6x6 | 5 |
| TK-A1068 | M84x2 | 34 | 9 | 70 | 68 | 110 | 12 | 40 | RC1/2 | 81 | 108 | 121 | 164 | 10 | 98 | 160 | 98 | M6x12 | 155 | M6x8 | 5 |
| TK-A1075 | M84x2 | 34 | 9 | 80 | 75 | 110 | 12 | 40 | RC1/2 | 81 | 108 | 121 | 164 | 10 | 98 | 160 | 98 | M6x12 | 155 | M6x8 | 5 |
| TK-A1078 | M84x2 | 34 | 9 | 82 | 78 | 110 | 12 | 40 | RC1/2 | 81 | 108 | 121 | 164 | 10 | 98 | 160 | 98 | M6x12 | 155 | M6x8 | 5 |



- 超短·大孔徑型迴轉油壓缸·全長僅為從來型的2/3。
- 內建逆止閥自鎖機構及壓力洩壓閥。
- 安裝時可由後端鎖固之。
- Super short form, light weight large Through-Hole, just as 2/3 of typical model length.
- Built-in safety check valves and pressure relief valves.
- Can screw it from the rear end of the cylinder when mounting.
- 可附加線性定位系統機構。(選購品)
- Linear sensor can be attached.(optional)
- 專利產品字號 Patent numbers :
台灣 : PAT.NO.M491534(Taiwan)
大陸 : PAT.NO.ZL201420584274.5(China)

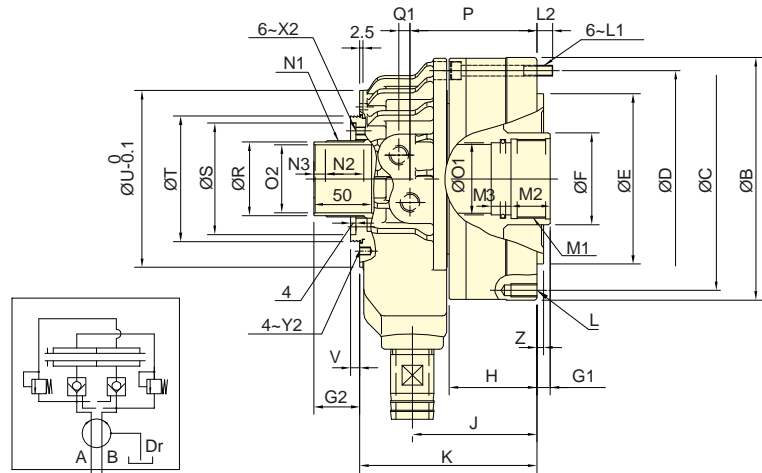
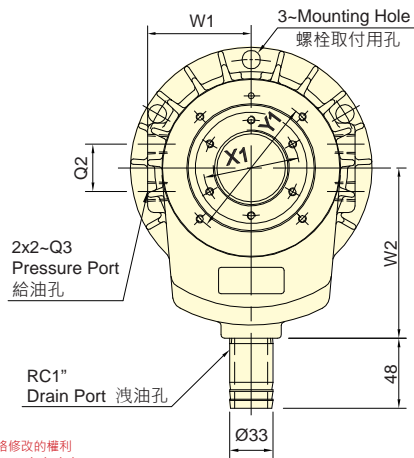

保留規格修改的權利
Subject to technical changes

技術規格 SPECIFICATIONS

| 型號 Model | 活塞面積 Eff. piston area | | 行程 Piston stroke | 最高迴轉數 Max. speed | 最高使用壓力 Max. pressure | I Moment of inertia | 重量 Weight | 總洩漏量 Total oil leakage |
|-------------|-------------------------------|--------------------------------|---------------------|---------------------|-------------------------|------------------------|--------------|---------------------------|
| | 押側(Extend) cm ² | 拉側(Retract) cm ² | | | | | | |
| TK-A1287 | 234.0 | 217.5 | 30 | 3800 | 4.0 (40) | 0.092 | 24.8 | 4.5 |
| TK-A1291 | 234.0 | 217.5 | 30 | 3800 | 4.0 (40) | 0.092 | 24.8 | 4.5 |
| TK-A1511 | 336.4 | 315.2 | 30 | 3000 | 3.5(35) | 0.38 | 57.9 | 7.0 |
| TK-A1512 | 336.4 | 315.2 | 30 | 3000 | 3.5(35) | 0.38 | 53.8 | 7.0 |
| TK-A1512-35 | 336.4 | 315.2 | 35 | 3000 | 3.5(35) | 0.38 | 53.8 | 7.0 |
| TK-2114 | 373.2 | 336.1 | 35 | 2500 | 3.0 (30) | 0.54 | 58.2 | 8.0 |

外型尺寸 DIMENSIONS

| Model | A 內徑 I.D. | B | C | D | E h7 | F | G1 | | G2 | | H | J | K | L | L1 | L2 | M1 | M2 | M3 | N1 |
|-------------|-----------------|-----|-----|-----|---------|-----|------|------|------|------|-----|-------|-------|-----------|---------|------|--------|----|----|--------|
| | | | | | | | max. | min. | max. | min. | | | | | | | | | | |
| TK-A1287 | 200 | 245 | 215 | 225 | 180 | 110 | 30 | 0 | 59 | 29 | 86 | 126 | 184 | 12-M12x24 | M10x90 | 14.5 | M95x2 | 35 | 15 | M99x2 |
| TK-A1291 | 200 | 245 | 215 | 225 | 180 | 110 | 30 | 0 | 59 | 29 | 86 | 126 | 184 | 12-M12x24 | M10x90 | 14.5 | M100x2 | 35 | 15 | M99x2 |
| TK-A1511 | 250 | 300 | 275 | 275 | 230 | 140 | 30 | 0 | 58 | 28 | 102 | 156 | 226 | 12-M16x36 | M12x110 | 21 | M120x2 | 45 | 15 | M129x2 |
| TK-A1512 | 250 | 300 | 275 | 275 | 230 | 140 | 30 | 0 | 58 | 28 | 102 | 156 | 226 | 12-M16x36 | M12x110 | 21 | M130x2 | 45 | 15 | M129x2 |
| TK-A1512-35 | 250 | 300 | 275 | 275 | 230 | 140 | 35 | 0 | 63 | 28 | 102 | 161 | 231 | 12-M16x36 | M12x115 | 21 | M130x2 | 45 | 15 | M129x2 |
| TK-2114 | 265 | 320 | 295 | 295 | 240 | 165 | 35 | 0 | 60 | 25 | 115 | 173.5 | 247.5 | 12-M16x32 | M12x120 | 17.5 | M155x2 | 45 | 20 | M149x2 |

| Model | N2 | N3 | O1 | O2 | P | Q1 | Q2 | Q3 | R | S | T | U | V | W1 | W2 | X1 | X2 | Y1 | Y2 | Z |
|-------------|----|----|-----|-----|--------|----|----|-------|-----|-----|-----|-----|---|-----|-----|-----|-------|-----|-------|---|
| | | | H8 | H8 | | | | | g7 | H7 | | | | | | | | | | |
| TK-A1287 | 38 | 9 | 90 | 87 | 127.5 | 15 | 45 | RC1/2 | 96 | 120 | 138 | 180 | 7 | 110 | 185 | 108 | M6x10 | 165 | M6x10 | 5 |
| TK-A1291 | 38 | 9 | 95 | 91 | 127.5 | 15 | 45 | RC1/2 | 96 | 120 | 138 | 180 | 7 | 110 | 185 | 108 | M6x10 | 165 | M6x10 | 5 |
| TK-A1511 | 38 | 9 | 115 | 110 | 153.75 | 17 | 50 | RC1/2 | 126 | 150 | 170 | 227 | 7 | 134 | 210 | 138 | M6x10 | 210 | M6x9 | 6 |
| TK-A1512 | 38 | 9 | 125 | 120 | 153.75 | 17 | 50 | RC1/2 | 126 | 150 | 170 | 227 | 7 | 134 | 210 | 138 | M6x10 | 210 | M6x9 | 6 |
| TK-A1512-35 | 38 | 9 | 125 | 120 | 158.75 | 17 | 50 | RC1/2 | 126 | 150 | 170 | 227 | 7 | 134 | 210 | 138 | M6x10 | 210 | M6x9 | 6 |
| TK-2114 | 38 | 9 | 145 | 140 | 170 | 17 | 50 | RC1/2 | 146 | 170 | 190 | 250 | 7 | 145 | 210 | 160 | M6x10 | 230 | M6x10 | 6 |

* 集水盒及行程確認裝置請參閱零件頁面。*Coolant Collector and Confirmation Device Please See Accessories pages.



- 全新短型設計，大孔徑型迴轉油壓缸。
- 內建逆止閥自鎖機構及壓力洩壓閥。
- New design, short form, light weight large through-hole.
- Built-in safety check valves and pressure relief valves.
- 可附加線性定位系統機構。(選購品)
- Linear sensor can be attached.(optional)
- 專利產品字號 Patent numbers :
台灣 : PAT.NO.M491534(Taiwan)
大陸 : PAT.NO.ZL201420584274.5(China)

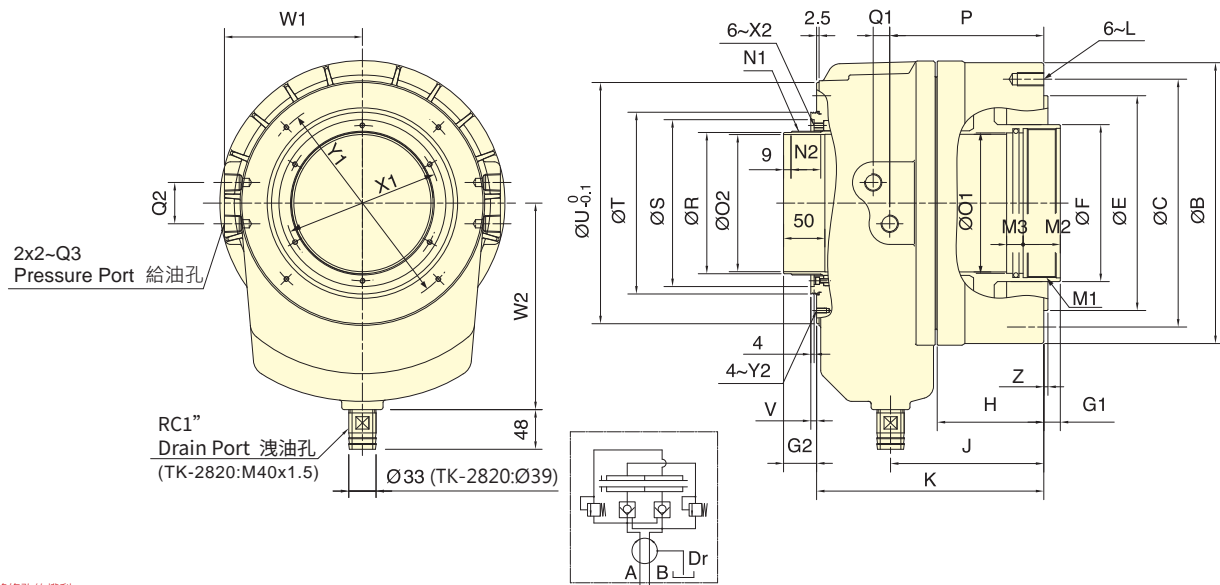

保留規格修改的權利
Subject to technical changes

技術規格 SPECIFICATIONS

| 型號 Model | 活塞面積 Eff. piston area | | 行程 Piston stroke | 最高迴轉數 Max. speed | 最高使用壓力 Max. pressure | I Moment of inertia | 重量 Weight | 總洩漏量 Total oil leakage |
|-------------|-------------------------------|--------------------------------|---------------------|---------------------|-------------------------|------------------------|--------------|---------------------------|
| | 伸側(Extend) cm ² | 縮側(Retract) cm ² | | | | | | |
| TK-2416 | 418.4 | 375.4 | 35 | 2000 | 3.0 (30) | 1.12 | 78.0 | 9.0 |
| TK-2416L | 418.4 | 375.4 | 51 | 2000 | 3.0 (30) | 1.31 | 79.2 | 9.0 |
| TK-2820 | 526.2 | 472.6 | 51 | 1600 | 3.0 (30) | 2.4 | 134.0 | 10.0 |

外型尺寸 DIMENSIONS

| Model | A | B | C | E | F | G1 | | G2 | | H | J | K | L | M1 | M2 | M3 | N1 | N2 |
|----------|--------|-----|-----|-----|-----|------|------|------|------|-----|-------|-----|--------|--------|----|----|--------|----|
| | 內徑I.D. | | | h7 | | max. | min. | max. | min. | | | | | | | | | |
| TK-2416 | 290 | 340 | 300 | 260 | 190 | 35 | 0 | 60 | 25 | 129 | 185.5 | 275 | M16x32 | M180x3 | 45 | 20 | M174x2 | 38 |
| TK-2416L | 290 | 340 | 300 | 260 | 190 | 51 | 0 | 76 | 25 | 145 | 201.5 | 291 | M16x32 | M180x3 | 45 | 20 | M174x2 | 52 |
| TK-2820 | 340 | 395 | 360 | 320 | 235 | 51 | 0 | 76 | 25 | 152 | 212.5 | 316 | M20x40 | M220x3 | 45 | 20 | M218x2 | 52 |

| Model | O1 | O2 | P | Q1 | Q2 | Q3 | R | S | T | U | V | W1 | W2 | X1 | X2 | Y1 | Y2 | Z |
|----------|-----|-----|-------|----|----|-------|-----|-----|-----|-----|---|-------|-----|-----|-------|-----|-------|---|
| | H8 | H8 | | | | | g7 | H7 | | | | | | | | | | |
| TK-2416 | 170 | 166 | 186.5 | 20 | 50 | RC1/2 | 171 | 202 | 220 | 292 | 7 | 167 | 250 | 188 | M6x11 | 260 | M6x12 | 5 |
| TK-2416L | 170 | 166 | 202.5 | 20 | 50 | RC1/2 | 171 | 202 | 220 | 292 | 7 | 167 | 250 | 188 | M6x11 | 260 | M6x12 | 6 |
| TK-2820 | 210 | 205 | 216 | 21 | 50 | RC1/2 | 215 | 262 | 285 | 360 | 7 | 202.5 | 300 | 240 | M6x12 | 320 | M6x12 | 6 |

* 集水盒及行程確認裝置請參閱零件頁面。 *Coolant Collector and Confirmation Device Please See Accessories pages.



- 全新短型設計，超大孔徑型迴轉油壓缸。
- 超大孔徑的貫通孔徑設計使加工物之貫通孔徑的範圍增大。
- 內建逆止閥自鎖機構及壓力洩壓閥。
- 安裝時可由後端鎖固之。
- Bigger bore through-hole design. Super short form, light weighted.
- Built-in safety check valves and pressure relief valves.
- Front/Rear end mounting.

- 可選購 Ø40 或 Ø60 加大排水管接頭。
- 可附加線性定位系統機構。(選購品)
- Diameter of coolant collector's drain port is optional.
Default : Ø33 ; optional : Ø40, Ø60.
- Linear sensor can be attached.(optional)

■ 專利產品字號 Patent numbers :
台灣 : PAT.NO.M491534(Taiwan) / 大陸 : PAT.NO.ZL201420584274.5(China)

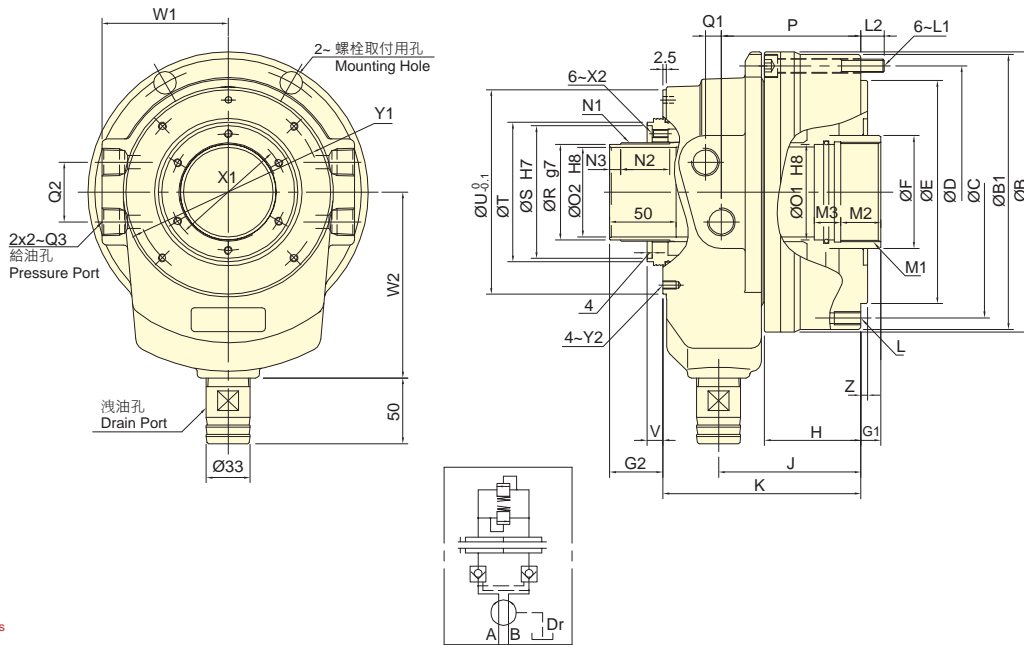

保留規格修改的權利
Subject to technical changes

技術規格 SPECIFICATIONS

| 型號 Model | 活塞面積 Eff. piston area | | 行程 Piston stroke | 最高迴轉數 Max. speed | 最高使用壓力 Max. pressure | I Moment of inertia | 重量 Weight | 總洩漏量 Total oil leakage |
|-------------|-------------------------------|--------------------------------|---------------------|---------------------|-------------------------|------------------------|--------------|---------------------------|
| | 伸側(Extend) cm ² | 拉側(Retract) cm ² | | | | | | |
| TS-539 | 72.4 | 67.1 | 15 | 8000 | 4.5(45) | 0.012 | 6.9 | 3.0 |
| TS-866 | 168.0 | 155.5 | 25 | 5600 | 4.5(45) | 0.056 | 16.3 | 4.0 |
| TS-1081 | 189.2 | 174.3 | 25 | 4800 | 4.5(45) | 0.085 | 21.2 | 4.3 |
| TS-1210 | 231.7 | 222.0 | 30 | 3500 | 3.5(35) | 0.193 | 35.6 | 6.0 |

外型尺寸 DIMENSIONS

| Model | A | | B | B1 | C | D | E | | F | | G1 | | G2 | | H | J | K | L | L1 | L2 | M1 | M2 | M3 |
|---------|------------|-----|-----|-----|-----|-----|------|------|------|------|------|------|-------|-------|-----------|---------|------|---------|----|----|----|----|----|
| | 內徑 I.D. | h7 | | | | | max. | min. | max. | min. | max. | min. | | | | | | | | | | | |
| TS-539 | 107 | 143 | 141 | 125 | 125 | 110 | 52 | 15 | 0 | 42.5 | 27.5 | 57 | 91 | 124 | 6~M10x20 | M8x60 | 12 | M45x1.5 | 25 | 12 | | | |
| TS-866 | 165 | 211 | 207 | 190 | 190 | 168 | 85 | 25 | 0 | 55 | 30 | 72.5 | 107 | 149 | 12~M10x20 | M10x80 | 17.5 | M75x2 | 35 | 15 | | | |
| TS-1081 | 180 | 226 | 222 | 205 | 205 | 168 | 100 | 25 | 0 | 58 | 33 | 74 | 115 | 166 | 12~M10x20 | M10x80 | 16 | M90x2 | 35 | 15 | | | |
| TS-1210 | 210 | 263 | 260 | 240 | 240 | 200 | 125 | 30 | 0 | 64 | 34 | 93.5 | 136.5 | 193.5 | 12~M10x20 | M12x100 | 20 | M115x2 | 35 | 15 | | | |

| Model | N1 | N2 | N3 | O1 | | O2 | | P | Q1 | Q2 | Q3 | R | | S | | T | U | V | W1 | W2 | X1 | X2 | Y1 | Y2 | Z |
|---------|----------|----|----|------|------|------|------|----|-------|-----|-----|-----|-----|----|------|-----|-----|-------|-----|-------|----|----|----|----|---|
| | | | | (H8) | (H8) | (g7) | (H7) | | | | | | | | | | | | | | | | | | |
| TS-539 | M44x1.5 | 26 | 8 | 42 | 39 | 85 | 8.5 | 30 | RC1/4 | 42 | 69 | 72 | 103 | 10 | 62.5 | 100 | 54 | M6x10 | 90 | M5x12 | 5 | | | | |
| TS-866 | M74x1.5 | 37 | 8 | 72 | 66.5 | 105 | 12 | 45 | RC1/2 | 72 | 100 | 111 | 154 | 12 | 95 | 140 | 88 | M6x12 | 140 | M6x10 | 5 | | | | |
| TS-1081 | M89X2.0 | 38 | 9 | 85 | 81 | 109 | 15 | 45 | RC1/2 | 86 | 113 | 123 | 175 | 16 | 103 | 160 | 103 | M6x12 | 160 | M6x10 | 5 | | | | |
| TS-1210 | M118x2.0 | 47 | 9 | 110 | 106 | 131 | 16 | 46 | RC1/2 | 115 | 145 | 151 | 210 | 16 | 103 | 160 | 133 | M6x12 | 195 | M6x11 | 5 | | | | |

* 集水盒及行程確認裝置請參閱零件頁面。*Coolant Collector and Confirmation Device. Please See Accessories pages.



- 超高速・輕量・大孔徑型迴轉油壓缸。
- 內建逆止閥自鎖機構，可防止壓力源故障或配管部損傷時，確保壓力不致遽降，而能持續穩固的夾持工作物。
- Super high speed, light weight large Through-Hole.
- Built-in check valve which prevents the internal pressure from sudden declining so that the workpiece will not fly out and cause a serious accident.
- 可附加線性定位系統機構。(選購品)
- Linear sensor can be attached.(optional)

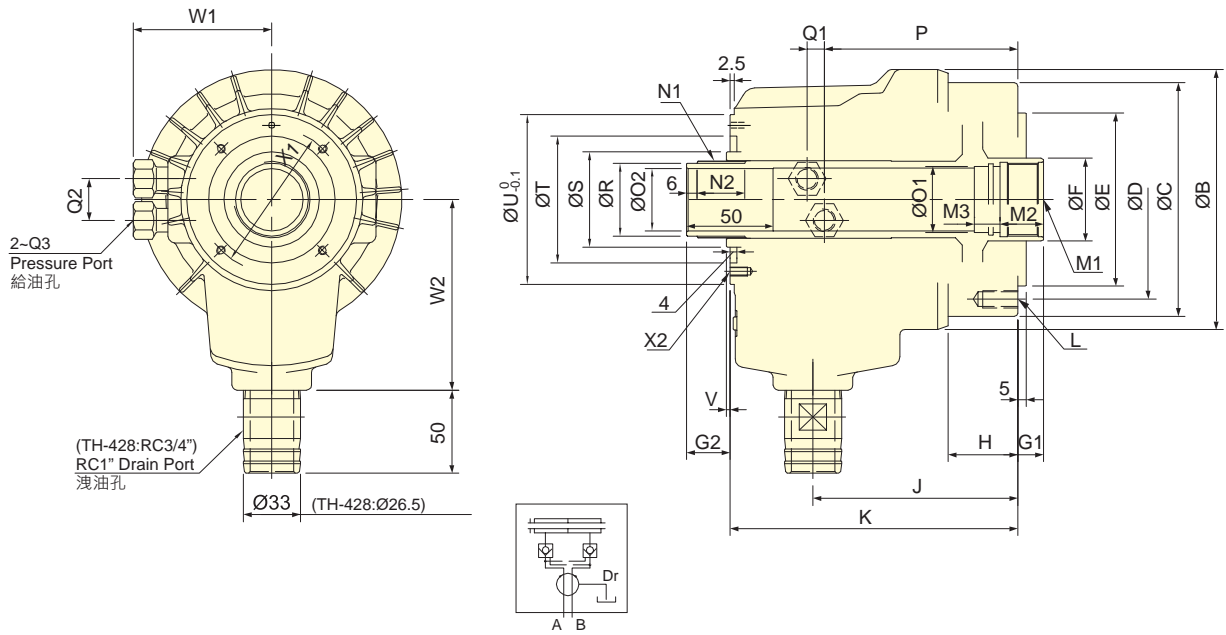

保留規格修改的權利
Subject to technical changes

技術規格 SPECIFICATIONS

| 型號 Model | 活塞面積 Eff. piston area | | 行程 Piston stroke | 最高迴轉數 Max. speed | 最高使用壓力 Max. pressure | I Moment of inertia | 重量 Weight | 總洩漏量 Total oil leakage |
|----------------|-------------------------------|--------------------------------|---------------------|----------------------------|---------------------------|------------------------|--------------|---------------------------|
| | 伸側(Extend) cm ² | 拉側(Retract) cm ² | mm | min ⁻¹ (r.p.m.) | MPa(kgf/cm ²) | kg·m ² | kg | lit. / min. |
| TH-428 | 53.2 | 50.5 | 10 | 8000 | 4.0(40) | 0.008 | 5.8 | 3.0 |
| TH-A536 | 69.8 | 67.5 | 15 | 8000 | 4.0(40) | 0.05 | 8.3 | 3.0 |

外型尺寸 DIMENSIONS

| Model | A 內徑 I.D. | B | C | D | E (h7) | F | G1 max. | G1 min. | G2 max. | G2 min. | H | J | K | L | M1 | M2 | M3 |
|----------------|-----------------|-----|-----|-----|-----------|----|------------|------------|------------|------------|----|-------|-----|----------|---------|----|----|
| TH-428 | 90 | 130 | 120 | 100 | 80 | 40 | 10 | 0 | 35 | 25 | 45 | 127.5 | 155 | 6-M8x15 | M33x1.5 | 25 | 12 |
| TH-A536 | 105 | 150 | 135 | 115 | 100 | 48 | 15 | 0 | 40 | 25 | 40 | 118 | 166 | 6-M10x20 | M42x1.5 | 25 | 15 |

| Model | N1 | N2 | O1 (H8) | O2 (H8) | P | Q1 | Q2 | Q3 | R (g7) | S | T | U | V | W1 | W2 | X1 | X2 |
|----------------|---------|----|------------|------------|-------|----|----|-------|-----------|----|----|----|---|----|-----|----|-------|
| TH-428 | M34x1.5 | 26 | 30 | 28 | 101.5 | 11 | 24 | RC1/4 | 32 | 45 | 65 | 86 | 4 | 72 | 105 | 76 | M4x7 |
| TH-A536 | M44x1.5 | 28 | 38 | 36 | 111.5 | 10 | 24 | RC1/4 | 42 | 55 | 73 | 98 | 4 | 80 | 110 | 83 | M5x10 |

* 集水盒及行程確認裝置請參閱零附件頁面。 *Coolant Collector and Confirmation Device Please See Accessories pages.



- 外型長度精短，重量輕巧。
- 內建專利逆止閥與洩壓閥，安全保障更確實。
- 大給油孔與大洩油孔，入油量，排油順暢。
- 後鎖安裝與前鎖安裝兩用，空間應用更靈活。
- 可應用於立式與臥式主軸。
- This is a compact, short form, light weight through-hole rotary cylinder.
- With patented build-in safety check valves and pressure relief valves.
- Large feed port and drain port, large input and keep drain smoothly.
- Can be screwed from the front end or rear end of cylinder when mounting.
- For use with vertical or horizontal spindles.
- 可附加線性定位系統機構。(選購品)
- Linear sensor can be attached.(optional)
- 專利產品字號 Patent numbers :
台灣：PAT.NO.M491534(Taiwan) / 大陸：PAT.NO.ZL201420584274.5(China)

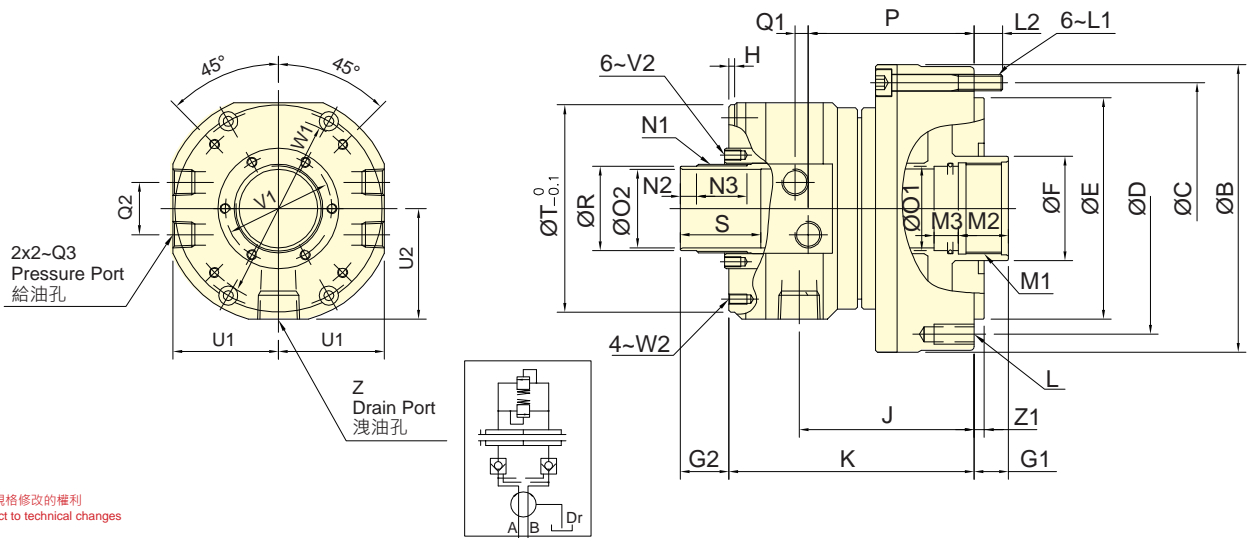

保留規格修改的權利
Subject to technical changes

技術規格 SPECIFICATIONS

| 型號 Model | 活塞面積 Eff. piston area | | 行程 Piston stroke | 最高迴轉數 Max. speed | 最高使用壓力 Max. pressure | I Moment of inertia | 重量 Weight | 總洩漏量 Total oil leakage |
|-------------|-----------------------|-----------------|---------------------|---------------------|-------------------------|------------------------|--------------|---------------------------|
| | 伸側(Extend) | 拉側(Retract) | | | | | | |
| | cm ² | cm ² | | | | | | |
| TR-539 | 72.4 | 67.1 | 15 | 8000 | 4.0(40) | 0.010 | 6.8 | 3.0 |
| TR-646 | 105.0 | 93.9 | 15 | 7000 | 4.0(40) | 0.015 | 9.5 | 3.0 |
| TR-853 | 135.3 | 125 | 20 | 6300 | 4.0(40) | 0.032 | 11.5 | 3.9 |
| TR-1075 | 170 | 155 | 25 | 4500 | 4.0(40) | 0.065 | 18 | 4.2 |
| TR-1291 | 234 | 217.5 | 30 | 3500 | 4.0(40) | 0.092 | 29.5 | 4.5 |

外型尺寸 DIMENSIONS

| Model | A | B | C | D | E | F | G1 | | G2 | | H | J | K | L | L1 | L2 | M1 | M2 | M3 |
|---------|------------|-----|-----|-----|-----|-----|----|------|------|------|-----|-------|-------|-----------|--------|------|---------|----|----|
| | 內徑 I.D. | | | | | | h7 | max. | min. | max. | | | | | | | | | |
| TR-539 | 107 | 143 | 125 | 125 | 110 | 52 | 15 | 0 | 34 | 19 | 4 | 97 | 133 | 6-M10x20 | M8x60 | 12 | M45x1.5 | 25 | 12 |
| TR-646 | 128 | 165 | 147 | 147 | 130 | 65 | 15 | 0 | 34 | 19 | 3.5 | 97 | 135 | 12-M10x20 | M8x60 | 11.5 | M55x2 | 25 | 13 |
| TR-853 | 145 | 185 | 165 | 170 | 130 | 70 | 20 | 0 | 47 | 27 | 4.5 | 118.5 | 160 | 12~M10x20 | M8x75 | 12 | M60x2 | 30 | 15 |
| TR-1075 | 170 | 212 | 190 | 190 | 160 | 95 | 25 | 0 | 52 | 27 | 4.5 | 129.5 | 181 | 12~M10x20 | M10x85 | 16 | M85x2 | 35 | 15 |
| TR-1291 | 200 | 248 | 225 | 215 | 180 | 110 | 30 | 0 | 59 | 29 | 5 | 146 | 240.5 | 12~M12x24 | M10x95 | 16 | M100x2 | 35 | 15 |

| Model | N1 | N2 | N3 | O1 | O2 | P | Q1 | Q2 | Q3 | R | S | T | U1 | U2 | V1 | V2 | W1 | W2 | Z | Z1 |
|---------|---------|----|----|----|----|-------|-----|----|--------|----|----|-----|------|----|-------|-------|-----|-------|--------|----|
| | | | | H8 | H8 | | | | | g7 | | | | | | | | | | |
| TR-539 | M44x1.5 | 8 | 25 | 42 | 39 | 92.5 | 6.5 | 26 | RC 1/4 | 42 | 40 | 103 | 52.5 | 55 | 53 | M5x8 | 90 | M5x9 | RC 1/2 | 5 |
| TR-646 | M52x1.5 | 8 | 25 | 50 | 46 | 95 | 5 | 32 | RC 3/8 | 50 | 50 | 116 | 59 | 62 | 61.5 | M5x9 | 98 | M5x9 | RC 1/2 | 5 |
| TR-853 | M58x1.5 | 8 | 30 | 55 | 53 | 114 | 8 | 34 | RC 3/8 | 56 | 50 | 128 | 65 | 67 | 70 | M5x10 | 110 | M6x11 | RC 1/2 | 5 |
| TR-1075 | M84x2 | 9 | 33 | 80 | 75 | 123.5 | 12 | 40 | RC 1/2 | 81 | 50 | 164 | 83 | 86 | 95 | M5x10 | 155 | M6x11 | RC 3/4 | 5 |
| TR-1291 | M99x2 | 9 | 38 | 95 | 91 | 139 | 14 | 45 | RC 1/2 | 96 | 50 | 180 | 91.5 | 93 | 110.5 | M6x12 | 165 | M6x12 | RC 3/4 | 5 |

* 集水盒及行程確認裝置請參閱零附件頁面。 *Coolant Collector and Confirmation Device Please See Accessories pages.

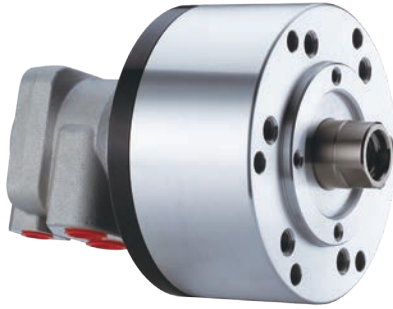

- 短型，高速，輕量型迴轉油壓缸。
- 內建逆止閥自鎖機構及壓力洩壓閥。
- 安裝時可由後端鎖固之。
- For short form, light weight and high speed rotary cylinder.
- Built-in safety check valves and pressure relief valves.
- Can screw it from the rear end of the cylinder when mounting.
- 洩油孔配管務必單獨接回油壓槽，以避免產生背壓。
- The drain port should be independently connected to oil tank to avoid back pressure.

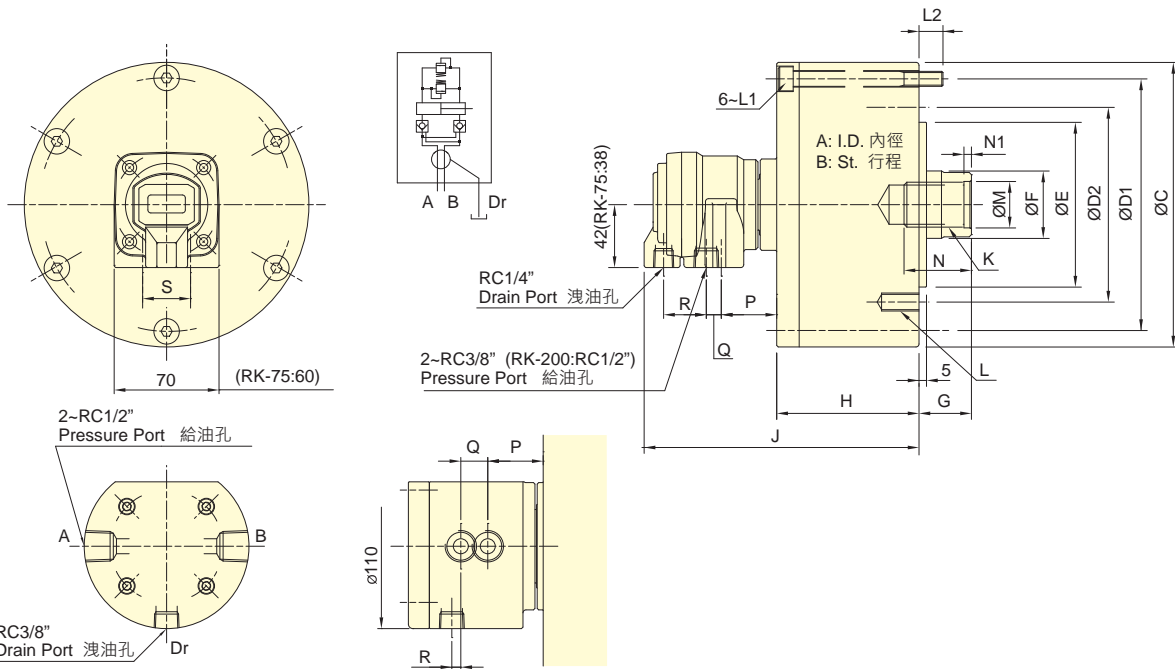

保留規格修改的權利
Subject to technical changes

RK-250

技術規格 SPECIFICATIONS

| 型號 Model | 活塞面積 Eff. piston area | | 行程 Piston stroke | 最高迴轉數 Max. speed | 最高使用壓力 Max. pressure | I Moment of inertia | 重量 Weight |
|-------------|-------------------------------|--------------------------------|---------------------|---------------------|-------------------------|------------------------|--------------|
| | 伸側(Extend) cm ² | 拉側(Retract) cm ² | | | | | |
| RK-75 | 44.2 | 37.1 | 15 | 6000 | 4.0 (40) | 0.01 | 2.9 |
| RK-100 | 78.5 | 71.5 | 20 | 6000 | 4.0 (40) | 0.03 | 4.4 |
| RK-125 | 122.7 | 113.1 | 25 | 6000 | 4.0 (40) | 0.05 | 6.9 |
| RK-150 | 176.7 | 160.8 | 30 | 5500 | 4.0 (40) | 0.09 | 9.5 |
| RK-200 | 314.1 | 290.4 | 35 | 5500 | 4.0 (40) | 0.28 | 15.4 |
| RK-250 | 469.1 | 436.0 | 60 | 2000 | 5.0(50) | 0.40 | 45.2 |

外型尺寸 DIMENSIONS

| Model | A | B | C | D1 | D2 | E (h7) | F | G max. | G min. | H | J | K | L | L1 | L2 | M (H8) | N | N1 | P | Q | R | S |
|--------|-----|----|-----|-----|-----|--------|----|--------|--------|-----|-----|---------|-----------|---------|----|--------|----|----|------|----|------|----|
| RK-75 | 75 | 15 | 107 | 90 | 90 | 65 | 30 | 45 | 30 | 57 | 148 | M20x2.5 | 6-M8x16 | M8x60 | 12 | 21 | 35 | 5 | 41.5 | 10 | 27.5 | 26 |
| RK-100 | 100 | 20 | 132 | 115 | 100 | 80 | 30 | 45 | 25 | 72 | 163 | M20x2.5 | 6-M10x20 | M8x75 | 12 | 21 | 35 | 5 | 39.5 | 10 | 28.5 | 32 |
| RK-125 | 125 | 25 | 160 | 140 | 130 | 110 | 35 | 50 | 25 | 82 | 172 | M24x3.0 | 6-M12x20 | M8x85 | 12 | 25 | 45 | 5 | 38.5 | 10 | 28.5 | 32 |
| RK-150 | 150 | 30 | 190 | 170 | 130 | 110 | 45 | 55 | 25 | 95 | 184 | M30x3.5 | 12-M12x24 | M10x100 | 16 | 32 | 45 | 5 | 37 | 10 | 28.5 | 32 |
| RK-200 | 200 | 35 | 245 | 220 | 145 | 120 | 55 | 70 | 35 | 115 | 201 | M36x4.0 | 12-M16x30 | M10x125 | 21 | 38 | 60 | 5 | 38 | 6 | 28.5 | 28 |
| RK-250 | 245 | 60 | 307 | 275 | 220 | 160 | 65 | 85 | 25 | 165 | 255 | M42x3.0 | 12-M20x35 | M16x175 | 28 | 45 | 65 | 12 | 33 | 18 | 6 | - |

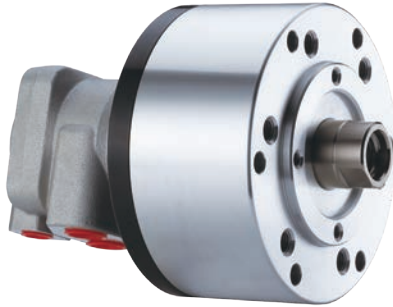

- 短型，高速，輕量型迴轉油壓缸。
- 安裝時可由後端鎖固之。
- For short form, light weight and high speed rotary cylinder.
- Can screw it from the rear end of the cylinder when mounting.
- 洩油孔配管務必單獨接回油壓槽，以避免產生背壓。
- The drain port should be independently connected to oil tank to avoid back pressure.

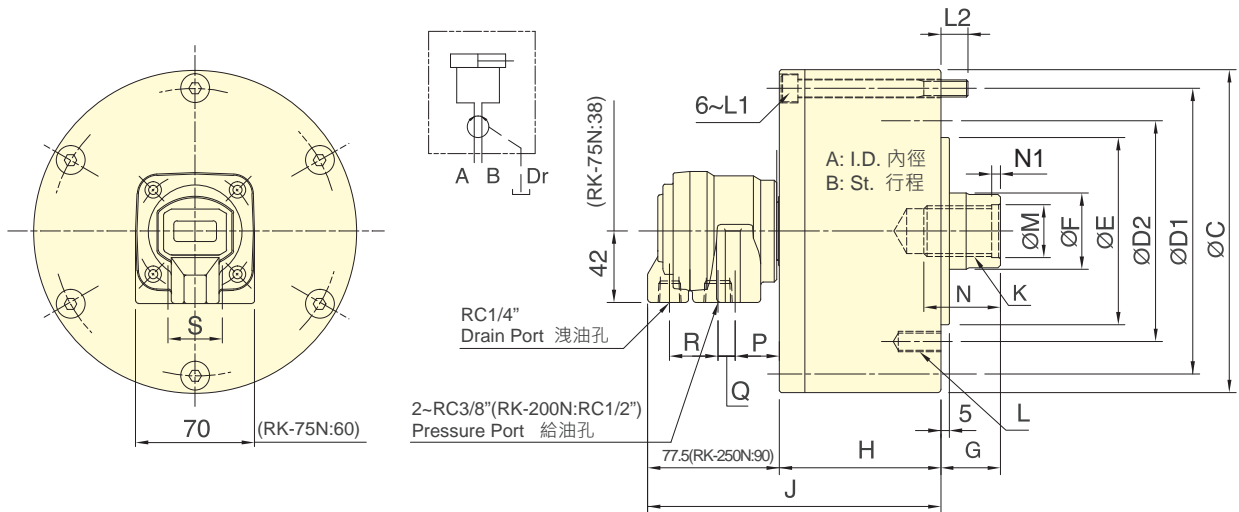

保留規格修改的權利
Subject to technical changes

技術規格 SPECIFICATIONS

| 型號 Model | 活塞面積 Eff. piston area | | 行程 Piston stroke | 最高迴轉數 Max. speed | 最高使用壓力 Max. pressure | I Moment of inertia | 重量 Weight |
|-------------|-------------------------------|--------------------------------|---------------------|---------------------|-------------------------|------------------------|--------------|
| | 伸側(Extend) cm ² | 拉側(Retract) cm ² | | | | | |
| RK-75N | 44.2 | 37.1 | 15 | 6000 | 4.0(40) | 0.01 | 2.8 |
| RK-100N | 78.5 | 71.5 | 20 | 6000 | 4.0(40) | 0.03 | 4.3 |
| RK-125N | 122.7 | 113.1 | 25 | 6000 | 4.0(40) | 0.05 | 6.8 |
| RK-150N | 176.7 | 160.8 | 30 | 5500 | 4.0(40) | 0.09 | 9.4 |
| RK-200N | 314.1 | 290.4 | 35 | 5500 | 4.0(40) | 0.28 | 15.3 |
| RK-250N | 469.1 | 436.0 | 60 | 2000 | 5.0(50) | 0.40 | 45.2 |

外型尺寸 DIMENSIONS

| Model | A | B | C | D1 | D2 | E (h7) | F | G max. | G min. | H | J | K | L1 | L2 | M (H8) | N | N1 | P | Q | R | S | |
|---------|-----|----|-----|-----|-----|--------|----|--------|--------|-----|-------|---------|-----------|---------|--------|----|----|----|----|----|------|----|
| RK-75N | 75 | 15 | 107 | 90 | 90 | 65 | 30 | 45 | 30 | 57 | 134.5 | M20x2.5 | 6~M8x16 | M8x60 | 12 | 21 | 35 | 5 | 28 | 10 | 27.5 | 26 |
| RK-100N | 100 | 20 | 132 | 115 | 100 | 80 | 30 | 45 | 25 | 72 | 149.5 | M20x2.5 | 6~M10x20 | M8x75 | 12 | 21 | 35 | 5 | 26 | 10 | 28.5 | 32 |
| RK-125N | 125 | 25 | 160 | 140 | 130 | 110 | 35 | 50 | 25 | 82 | 159.5 | M24x3.0 | 6~M12x20 | M8x85 | 12 | 25 | 45 | 5 | 26 | 10 | 28.5 | 32 |
| RK-150N | 150 | 30 | 190 | 170 | 130 | 110 | 45 | 55 | 25 | 95 | 172.5 | M30x3.5 | 12~M12x24 | M10x100 | 16 | 32 | 45 | 5 | 26 | 10 | 28.5 | 32 |
| RK-200N | 200 | 35 | 245 | 220 | 145 | 120 | 55 | 70 | 35 | 115 | 192.5 | M36x4.0 | 12~M16x30 | M10x125 | 21 | 38 | 60 | 5 | 30 | 6 | 28.5 | 28 |
| RK-250N | 245 | 60 | 307 | 275 | 220 | 160 | 65 | 85 | 25 | 165 | 255 | M42x3.0 | 6~M20x2.5 | M16x175 | 28 | 45 | 65 | 12 | 37 | 18 | 6 | - |

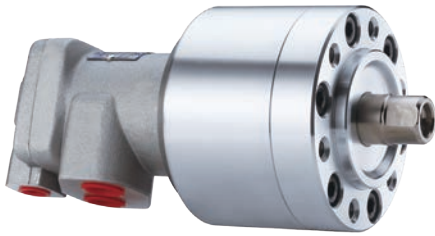

- 迴轉閥體與缸體皆採用特殊輕合金製造而成，重量輕。
- 迴轉閥經特殊設計，使得內部的軸承能充分的潤滑及冷卻，而能耐高速迴轉，增長壽命。
- The rotary valve and cylinder body, all made of special light alloy, light-weight.
- Through unique design, the rotary valve enables the inside bearing to get sufficient lubricating and cooling and endure high-speed rotary for longer service life.
- 洩油孔配管務必單獨接回油壓槽，以避免產生背壓。
- The drain port should be independently connected to oil tank to avoid back pressure.

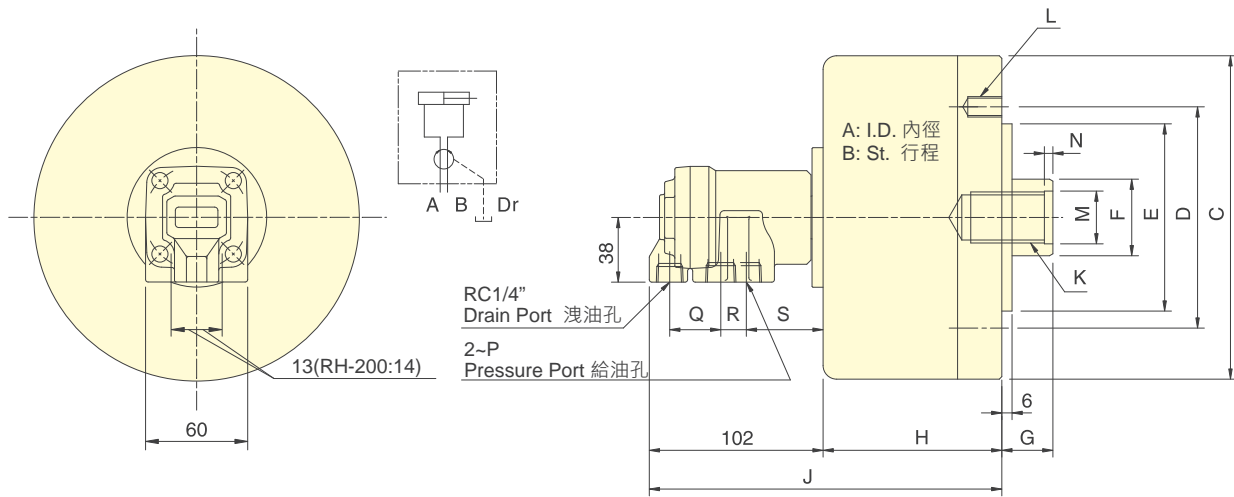

保留規格修改的權利
Subject to technical changes

技術規格 SPECIFICATIONS

| 型號 Model | 活塞面積 Eff. piston area | | 行程 Piston stroke | 最高迴轉數 Max. speed | 最高使用壓力 Max. pressure | I Moment of inertia | 重量 Weight |
|-------------|-------------------------------|--------------------------------|---------------------|---------------------|-------------------------|------------------------|--------------|
| | 押側(Extend) cm ² | 拉側(Retract) cm ² | | | | | |
| RH-65 | 31.0 | 27.9 | 15 | 6000 | 3.5(35) | 0.01 | 2.9 |
| RH-80 | 47.7 | 42.8 | 15 | 6000 | 3.5(35) | 0.01 | 3.4 |
| RH-100 | 75.4 | 70.5 | 20 | 5500 | 3.5(35) | 0.04 | 4.9 |
| RH-125 | 119.6 | 112.5 | 25 | 5500 | 3.5(35) | 0.08 | 6.8 |
| RH-200 | 310.0 | 286.3 | 35 | 4000 | 4.0(40) | 0.38 | 20.4 |

外型尺寸 DIMENSIONS

| Model | A | B | C | D | E (h7) | F | G max. | G min. | H | J | K | L | M (H8) | N | P | Q | R | S |
|--------|-----|----|-----|-----|--------|----|--------|--------|------|-------|-------------|-----------|--------|---|-------|----|----|----|
| RH-65 | 65 | 15 | 98 | 80 | 60 | 22 | 45 | 30 | 73 | 175 | M12x1.75x30 | 6~M8x16 | 14 | 4 | RC3/8 | 30 | 15 | 45 |
| RH-80 | 80 | 15 | 112 | 90 | 65 | 25 | 45 | 30 | 74 | 176 | M16x2.0x30 | 6~M8x16 | 17 | 4 | RC3/8 | 30 | 15 | 45 |
| RH-100 | 100 | 20 | 135 | 100 | 80 | 25 | 45 | 25 | 88.5 | 190.5 | M16x2.0x30 | 6~M10x20 | 17 | 4 | RC3/8 | 30 | 15 | 45 |
| RH-125 | 125 | 25 | 160 | 130 | 110 | 30 | 50 | 25 | 95.5 | 197.5 | M20x2.5x35 | 6~M12x20 | 21 | 4 | RC3/8 | 30 | 15 | 45 |
| RH-200 | 200 | 35 | 245 | 145 | 120 | 55 | 70 | 35 | 130 | 232 | M36x4 | 12~M16x30 | 38 | 5 | RC1/2 | 31 | 16 | 43 |

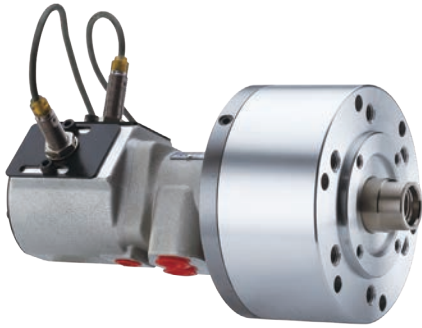

- 短型・高速・行程控制型迴轉油壓缸。
- 感應式近接開關・行程調整容易・可確認油壓缸正確作動。
- 內建逆止閥自鎖機構及壓力洩壓閥。
- 安裝時可由後端鎖固之。
- For short form, high speed and stroke control.
- With proximity sensor, the movement of the position is easy to adjust and confirm when operating.
- Built-in safety check valves and pressure relief valves.
- Can screw it from the rear end of the cylinder when mounting.
- 洩油孔配管務必單獨接回油壓槽・以避免產生背壓。
- 行程檢知機構可修改為線性定位系統機構。(訂製品)
- The drain port should be independently connected to oil tank to avoid back pressure.
- Stroke Detection Type can be customized to Linear Positioning System.

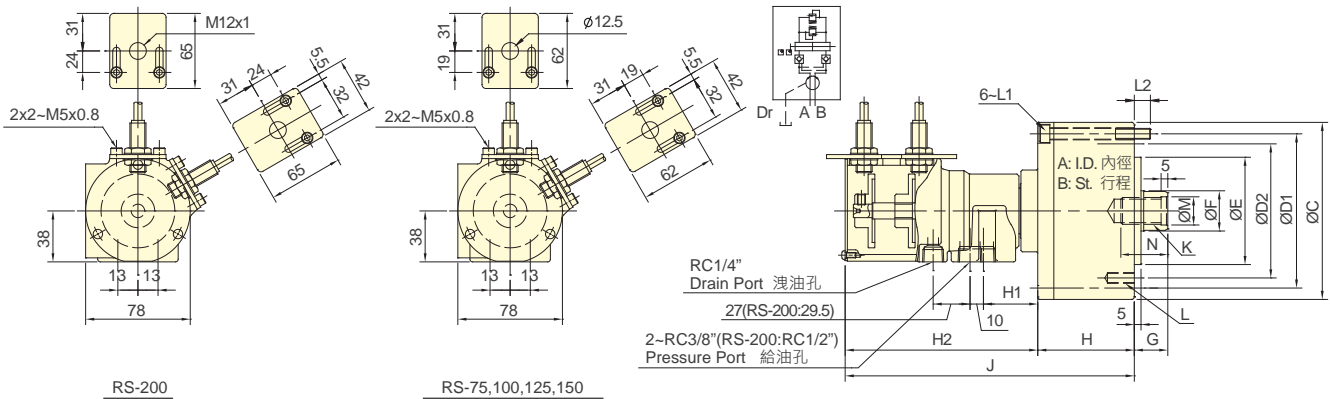

保留規格修改的權利
Subject to technical changes

技術規格 SPECIFICATIONS

| 型號 Model | 活面積 Eff. piston area | | 行程 Piston stroke | 最高迴轉數 Max. speed | 最高使用壓力 Max. pressure | I Moment of inertia | 重量 Weight |
|-------------|-------------------------------|--------------------------------|---------------------|---------------------|-------------------------|------------------------|--------------|
| | 伸側(Extend) cm ² | 拉側(Retract) cm ² | | | | | |
| RS-75 | 43.0 | 37.1 | 15 | 6000 | 4.0 (40) | 0.01 | 3.4 |
| RS-100 | 77.4 | 71.5 | 20 | 6000 | 4.0 (40) | 0.04 | 4.9 |
| RS-125 | 121.6 | 113.1 | 25 | 6000 | 4.0 (40) | 0.05 | 7.4 |
| RS-150 | 175.6 | 160.8 | 30 | 5500 | 4.0 (40) | 0.10 | 10.7 |
| RS-200 | 313.0 | 290.4 | 35 | 5500 | 4.0 (40) | 0.29 | 15.9 |

外型尺寸 DIMENSIONS

| Model | A | B | C | D1 | D2 | E (h7) | F | G max. | G min. | H | H1 | H2 | J | K | L | L1 | L2 | M (H8) | N |
|--------|-----|----|-----|-----|-----|--------|----|--------|--------|-----|----|-------|-------|---------|-----------|---------|----|--------|----|
| RS-75 | 75 | 15 | 107 | 90 | 90 | 65 | 30 | 45 | 30 | 57 | 42 | 145 | 202 | M20x2.5 | 6~M8x16 | M8x60 | 12 | 21 | 35 |
| RS-100 | 100 | 20 | 132 | 115 | 100 | 80 | 30 | 45 | 25 | 72 | 42 | 145 | 217 | M20x2.5 | 6~M10x20 | M8x75 | 12 | 21 | 35 |
| RS-125 | 125 | 25 | 160 | 140 | 130 | 110 | 35 | 50 | 25 | 82 | 41 | 144 | 226 | M24x3.0 | 6~M12x20 | M8x85 | 12 | 25 | 45 |
| RS-150 | 150 | 30 | 190 | 170 | 130 | 110 | 45 | 55 | 25 | 95 | 39 | 142 | 237 | M30x3.5 | 12~M12x24 | M10x100 | 16 | 32 | 45 |
| RS-200 | 200 | 35 | 245 | 220 | 145 | 120 | 55 | 70 | 35 | 115 | 34 | 142.5 | 257.5 | M36x4.0 | 12~M16x30 | M10x125 | 21 | 38 | 60 |

* 近接開關 : DC 10-30V 100mA NPN * Proximity sensor : DC 10-30V 100mA NPN.

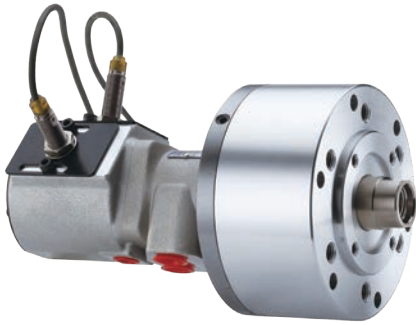

- 短型，高速，行程控制型迴轉油壓缸。
- 感應式近接開關，行程調整容易，可確認油壓缸正確作動。
- 安裝時可由後端鎖固之。
- For short form, high speed and stroke control.
- With proximity sensor, the movement of the position is easy to adjust and confirm when operating.
- Can screw it from the rear end of the cylinder when mounting.
- 洩油孔配管務必單獨接回油壓槽，以避免產生背壓。
- 行程檢知機構可修改為線性定位系統機構。(訂製品)
- The drain port should be independently connected to oil tank to avoid back pressure.
- Stroke Detection Type can be customized to Linear Positioning System.

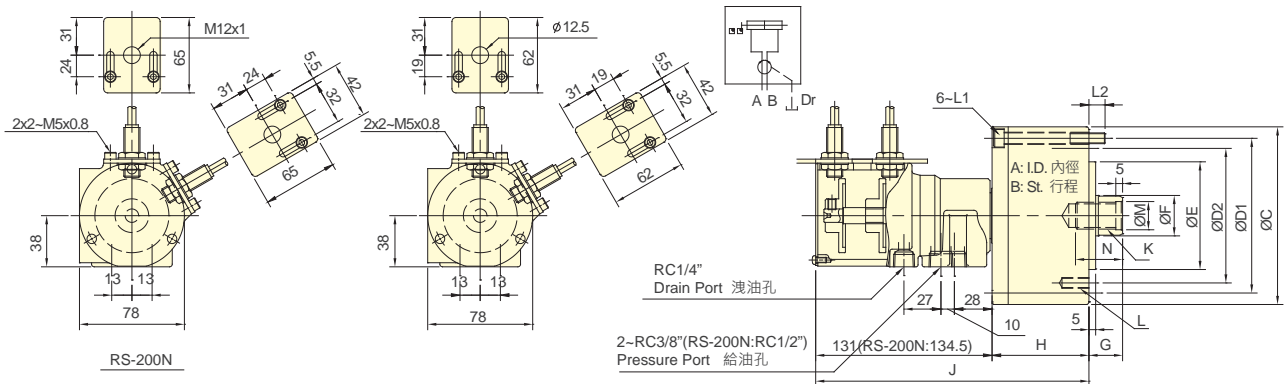

保留規格修改的權利
Subject to technical changes

技術規格 SPECIFICATIONS

| 型號 Model | 活塞面積 Eff. piston area | | 行程 Piston stroke | 最高迴轉數 Max. speed | 最高使用壓力 Max. pressure | I Moment of inertia | 重量 Weight |
|-------------|-------------------------------|--------------------------------|---------------------|---------------------|-------------------------|------------------------|--------------|
| | 押側(Extend) cm ² | 拉側(Retract) cm ² | | | | | |
| RS-6520N | 32.0 | 28.3 | 20 | 6000 | 4.0(40) | 0.01 | 3.2 |
| RS-6530N | 32.0 | 28.3 | 30 | 6000 | 4.0(40) | 0.01 | 3.3 |
| RS-75N | 43.0 | 37.1 | 15 | 6000 | 4.0(40) | 0.01 | 3.3 |
| RS-7530N | 43.0 | 37.1 | 30 | 6000 | 4.0(40) | 0.013 | 3.7 |
| RS-100N | 77.4 | 71.5 | 20 | 6000 | 4.0(40) | 0.04 | 4.8 |
| RS-125N | 121.6 | 113.1 | 25 | 6000 | 4.0(40) | 0.05 | 7.3 |
| RS-150N | 175.6 | 160.8 | 30 | 5500 | 4.0(40) | 0.16 | 10.6 |
| RS-200N | 313.0 | 290.4 | 35 | 5500 | 4.0(40) | 0.29 | 15.9 |

外型尺寸 DIMENSIONS

| Model | A | B | C | D1 | D2 | E (h7) | F | G max. | G min. | H | J | K | L | L1 | L2 | M (H8) | N |
|----------|-----|----|-----|-----|-----|--------|----|--------|--------|-----|-------|---------|-----------|---------|------|--------|----|
| RS-6520N | 65 | 20 | 97 | 80 | 80 | 60 | 25 | 45 | 25 | 62 | 193 | M16x2.0 | 6~M8x16 | M6x70 | 14.5 | 17 | 30 |
| RS-6530N | 65 | 30 | 97 | 80 | 80 | 60 | 25 | 45 | 15 | 62 | 203 | M16x2.0 | 6~M8x16 | M6x80 | 14.5 | 17 | 30 |
| RS-75N | 75 | 15 | 107 | 90 | 90 | 65 | 30 | 45 | 30 | 57 | 188 | M20x2.5 | 6~M8x16 | M8x60 | 12 | 21 | 35 |
| RS-7530N | 75 | 30 | 107 | 90 | 90 | 65 | 30 | 45 | 15 | 72 | 203 | M20x2.5 | 6~M8x16 | M8x75 | 12 | 21 | 35 |
| RS-100N | 100 | 20 | 132 | 115 | 100 | 80 | 30 | 45 | 25 | 72 | 203 | M20x2.5 | 6~M10x20 | M8x75 | 12 | 21 | 35 |
| RS-125N | 125 | 25 | 160 | 140 | 130 | 110 | 35 | 50 | 25 | 82 | 213 | M24x3.0 | 6~M12x20 | M8x85 | 12 | 25 | 45 |
| RS-150N | 150 | 30 | 190 | 170 | 130 | 110 | 45 | 55 | 25 | 95 | 226 | M30x3.5 | 12~M12x24 | M10x100 | 16 | 32 | 45 |
| RS-200N | 200 | 35 | 245 | 220 | 145 | 120 | 55 | 70 | 35 | 115 | 249.5 | M36x4.0 | 12~M16x30 | M10x125 | 21 | 38 | 60 |

* 近接開關 : DC 10-30V 100mA NPN · *Proximity sensor : DC 10-30V 100mA NPN.

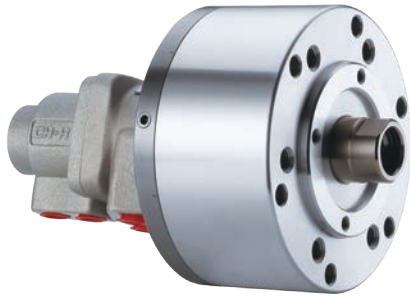

- 高速・注水型迴轉油壓缸。可經由後端供給切削水。
- 內建逆止閥自鎖機構及壓力洩壓閥。
- To allow coolant to be feed from the rear end of the distributor through the rotating union
- Built-in safety check valves and pressure relief valves.
- 洩油孔配管務必單獨接回油壓槽，以避免產生背壓。
- 注水部無流體通過時，請勿運轉。
- The drain port should be independently connected to oil tank to avoid back pressure.
- The rotary cylinder should not run without liquid through coolant port.

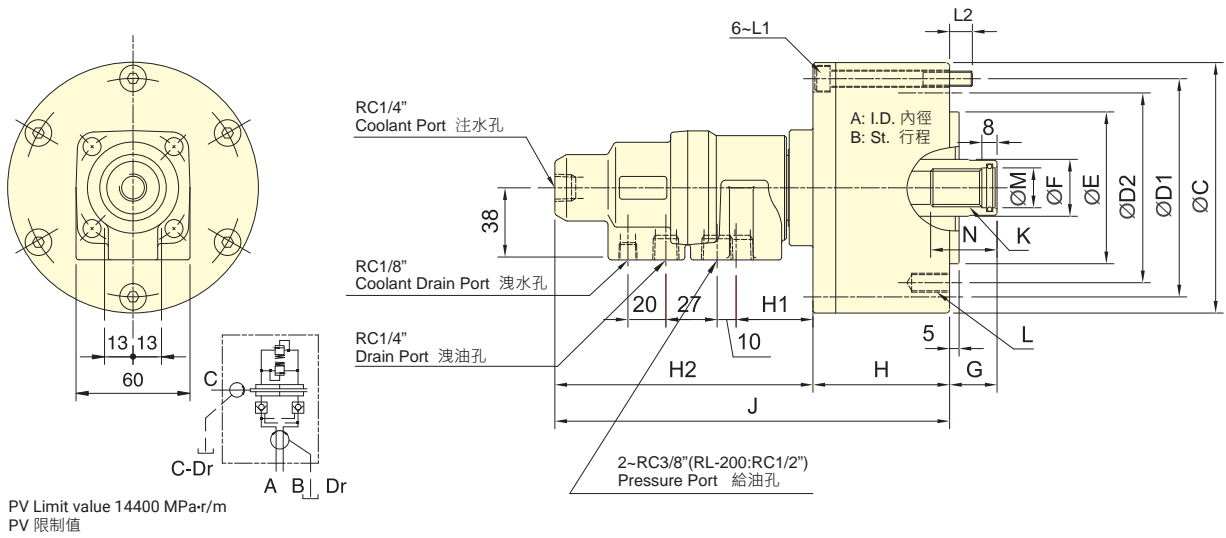

保留規格修改的權利
Subject to technical changes

技術規格 SPECIFICATIONS

| 型號 Model | 活塞面積 Eff. piston area | | 行程 Piston stroke | 最高迴轉數 Max. speed | 最高使用壓力 Max. pressure | 注水部最高使用壓力 Coolant connection Max. pressure | I | 重量 Weight |
|-------------|-------------------------------|--------------------------------|---------------------|---------------------|-------------------------|--|------|--------------|
| | 伸側(Extend) cm ² | 拉側(Retract) cm ² | | | | | | |
| RL-75 | 42.6 | 37.1 | 15 | 6000 | 4.0(40) | 3.5(35) | 0.01 | 3.1 |
| RL-100 | 77.0 | 71.5 | 20 | 6000 | 4.0(40) | 3.5(35) | 0.04 | 4.6 |
| RL-125 | 121.2 | 113.1 | 25 | 6000 | 4.0(40) | 3.5(35) | 0.06 | 7.1 |
| RL-150 | 175.2 | 160.8 | 30 | 5500 | 4.0(40) | 3.5(35) | 0.10 | 9.7 |
| RL-200 | 312.5 | 290.4 | 35 | 5500 | 4.0(40) | 3.5(35) | 0.30 | 15.6 |

外型尺寸 DIMENSIONS

| Model | A | B | C | D1 | D2 | E (h7) | F | G max. | G min. | H | H1 | H2 | J | K | L | L1 | L2 | M (H8) | N |
|--------|-----|----|-----|-----|-----|-----------|----|--------|--------|-----|----|-----|-----|---------|-----------|---------|----|-----------|----|
| RL-75 | 75 | 15 | 107 | 90 | 90 | 65 | 30 | 45 | 30 | 57 | 42 | 137 | 194 | M20x2.5 | 6~M8x16 | M8x60 | 12 | 21 | 35 |
| RL-100 | 100 | 20 | 132 | 115 | 100 | 80 | 30 | 45 | 25 | 72 | 42 | 137 | 209 | M20x2.5 | 6~M10x20 | M8x75 | 12 | 21 | 35 |
| RL-125 | 125 | 25 | 160 | 140 | 130 | 110 | 35 | 50 | 25 | 82 | 41 | 136 | 218 | M24x3.0 | 6~M12x20 | M8x85 | 12 | 25 | 45 |
| RL-150 | 150 | 30 | 190 | 170 | 130 | 110 | 45 | 55 | 25 | 95 | 39 | 134 | 230 | M30x3.5 | 12~M12x24 | M10x100 | 16 | 32 | 45 |
| RL-200 | 200 | 35 | 245 | 220 | 145 | 120 | 55 | 70 | 35 | 115 | 36 | 132 | 248 | M36x4.0 | 12~M16x30 | M10x125 | 21 | 38 | 60 |

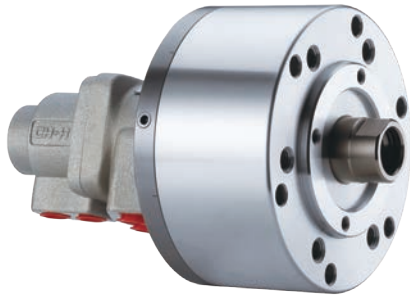

- 高速・注水型迴轉油壓缸。可經由後端供給切削水。
- 安裝時可由後端鎖固之。
- To allow coolant to be feed from the rear end of the distributor through the rotating union.
- Can screw it from the rear end of the cylinder when mounting.
- 洩油孔配管務必單獨接回油壓槽，以避免產生背壓。
- 注水部無流體通過時，請勿運轉。
- The drain port should be independently connected to oil tank to avoid back pressure.
- The rotary cylinder should not run without liquid through coolant port.

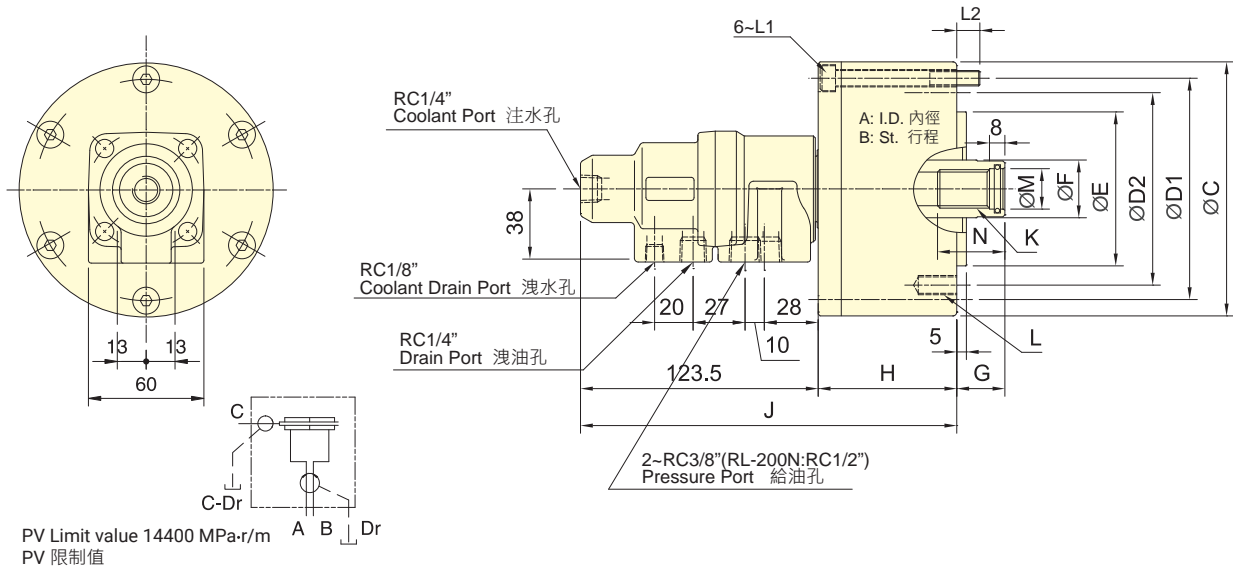

保留規格修改的權利
Subject to technical changes

技術規格 SPECIFICATIONS

| 型號 Model | 活塞面積 Eff. piston area | | 行程 Piston stroke | 最高迴轉數 Max. speed | 最高使用壓力 Max. pressure | 注水部最高使用壓力 Coolant connection Max. pressure | I Moment of inertia | 重量 Weight |
|-------------|-------------------------------|--------------------------------|---------------------|---------------------|-------------------------|--|------------------------|--------------|
| | 伸側(Extend) cm ² | 拉側(Retract) cm ² | | | | | | |
| RL-75N | 42.6 | 37.1 | 15 | 6000 | 4.0 (40) | 3.5(35) | 0.01 | 3.0 |
| RL-100N | 77.0 | 71.5 | 20 | 6000 | 4.0 (40) | 3.5(35) | 0.04 | 4.5 |
| RL-125N | 121.2 | 113.1 | 25 | 6000 | 4.0 (40) | 3.5(35) | 0.06 | 7.0 |
| RL-150N | 175.2 | 160.8 | 30 | 5500 | 4.0 (40) | 3.5(35) | 0.10 | 9.6 |
| RL-200N | 312.5 | 290.4 | 35 | 5500 | 4.0 (40) | 3.5(35) | 0.29 | 15.5 |

外型尺寸 DIMENSIONS

| Model | A | B | C | D1 | D2 | E (h7) | F | G max. | G min. | H | J | K | L | L1 | L2 | M (H8) | N |
|---------|-----|----|-----|-----|-----|--------|----|--------|--------|-----|-----|---------|------------|---------|----|--------|----|
| RL-75N | 75 | 15 | 107 | 90 | 90 | 65 | 30 | 45 | 30 | 57 | 180 | M20x2.5 | 6-M8x16 | M8x60 | 12 | 21 | 35 |
| RL-100N | 100 | 20 | 132 | 115 | 100 | 80 | 30 | 45 | 25 | 72 | 195 | M20x2.5 | 6-M10x20 | M8x75 | 12 | 21 | 35 |
| RL-125N | 125 | 25 | 160 | 140 | 130 | 110 | 35 | 50 | 25 | 82 | 205 | M24x3.0 | 6-M12x20 | M8x85 | 12 | 25 | 45 |
| RL-150N | 150 | 30 | 190 | 170 | 130 | 110 | 45 | 55 | 25 | 95 | 218 | M30x3.5 | 12-M12x24 | M10x100 | 16 | 32 | 45 |
| RL-200N | 200 | 35 | 245 | 220 | 145 | 120 | 55 | 70 | 35 | 115 | 240 | M36x4.0 | 12-M16x 30 | M10x125 | 21 | 38 | 60 |

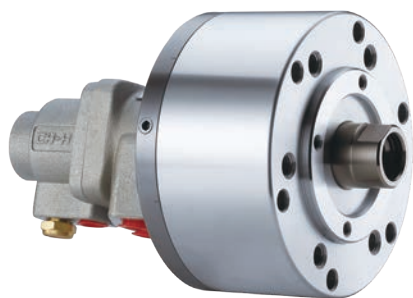

- 高速・注氣型迴轉油壓缸，可經由後端供給空氣。
- 安裝時可由後端鎖固之。
- To allow compressed air to be feed from the rear end of the distributor through the rotating union.
- Can screw it from the rear end of the cylinder when mounting.
- 使用時，請混入微量的油霧。
- 注氣孔無氣體通過時，請勿運轉。
- When used, a little oil mist should be contained.
- The rotary cylinder should not run without air passing through the air port.

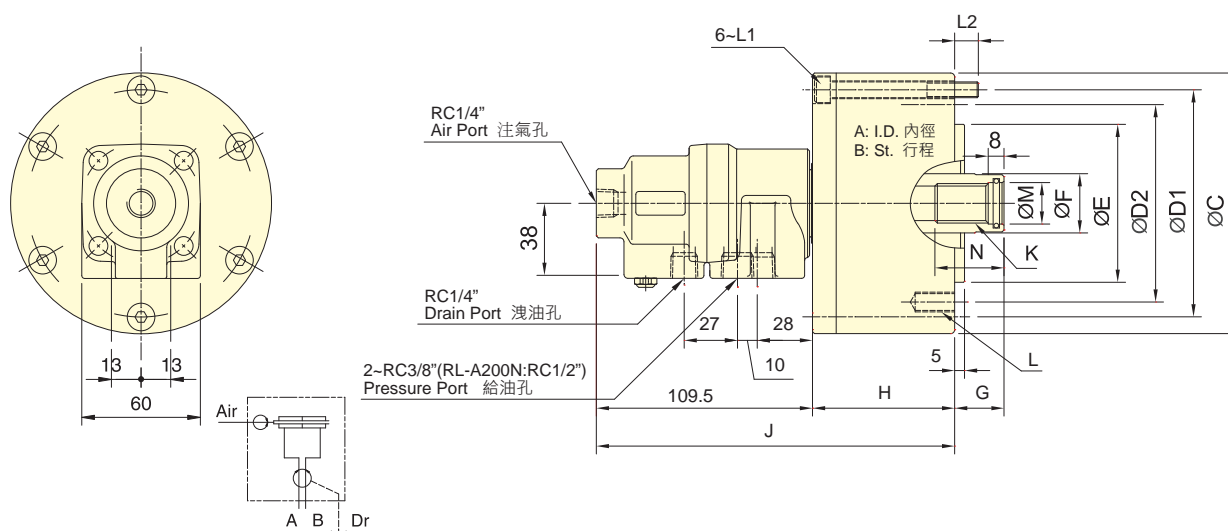

保留規格修改的權利
Subject to technical changes

技術規格 SPECIFICATIONS

| 型號 Model | 活塞面積 Eff. piston area | | 行程 Piston stroke | 最高迴轉數 Max. speed | 最高使用壓力 Max. pressure | 注氣部最高使用壓力 Air connection Max. pressure | I Moment of inertia | 重量 Weight |
|-------------|-------------------------------|--------------------------------|---------------------|---------------------|-------------------------|--|------------------------|--------------|
| | 伸側(Extend) cm ² | 拉側(Retract) cm ² | | | | | | |
| RL-A75N | 42.6 | 37.1 | 15 | 6000 | 4.0(40) | 0.8(8) | 0.01 | 3.0 |
| RL-A100N | 77.0 | 71.5 | 20 | 6000 | 4.0(40) | 0.8(8) | 0.04 | 4.5 |
| RL-A125N | 121.2 | 113.1 | 25 | 6000 | 4.0(40) | 0.8(8) | 0.06 | 7.0 |
| RL-A150N | 175.2 | 160.8 | 30 | 5500 | 4.0(40) | 0.8(8) | 0.10 | 9.6 |
| RL-A200N | 312.5 | 290.4 | 35 | 5500 | 4.0(40) | 0.8(8) | 0.29 | 15.5 |

外型尺寸 DIMENSIONS

| Model | A | B | C | D1 | D2 | E (h7) | F | G max. | G min. | H | J | K | L | L1 | L2 | M (H8) | N |
|----------|-----|----|-----|-----|-----|--------|----|--------|--------|-----|-----|----------|-----------|---------|----|--------|----|
| RL-A75N | 75 | 15 | 107 | 90 | 90 | 65 | 30 | 45 | 30 | 57 | 166 | M20 x2.5 | 6~M8x 16 | M8x60 | 12 | 21 | 35 |
| RL-A100N | 100 | 20 | 132 | 115 | 100 | 80 | 30 | 45 | 25 | 72 | 181 | M20 x2.5 | 6~M10x20 | M8x75 | 12 | 21 | 35 |
| RL-A125N | 125 | 25 | 160 | 140 | 130 | 110 | 35 | 50 | 25 | 82 | 191 | M24x 3.0 | 6~M12x20 | M8x85 | 12 | 25 | 45 |
| RL-A150N | 150 | 30 | 190 | 170 | 130 | 110 | 45 | 55 | 25 | 95 | 204 | M30x3.5 | 12~M12x24 | M10x100 | 16 | 32 | 45 |
| RL-A200N | 200 | 35 | 245 | 220 | 145 | 120 | 55 | 70 | 35 | 115 | 225 | M36 x4.0 | 12~M16x30 | M10x125 | 21 | 38 | 60 |



- 中心型帶通道油壓缸。
 - 可外接單通道或雙通道迴轉接頭，同時滿足氣密檢測及中心出水的需求。
 - 內建逆止閥自鎖機構。
 - 可搭配近接開關或線性位移感測器進行行程控制。
- Center through-hole hydraulic cylinder, suitable for horizontal CNC lathes..
 - Can choose an external rotary joint with either single or double paths.
 - It meets the demand for coolant through spindle and airtight pressure detect function.
 - Has a built-in check valve for safety.
 - Stroke control via proximity switch or linear positioning system.
- 近接開關及外接單通道或雙通道迴轉接頭為選購品。
 - The proximity switch and single or double paths rotating joint are optional.

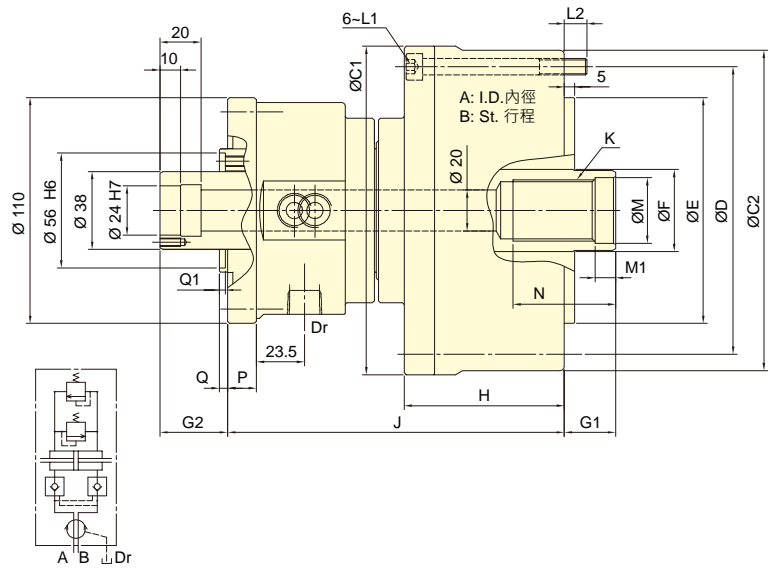
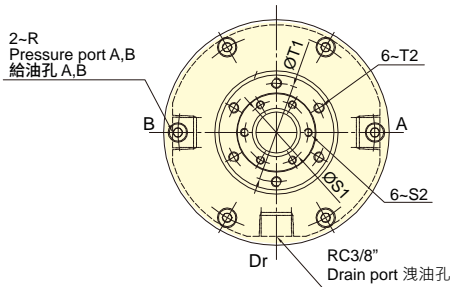

保留規格修改的權利
Subject to technical changes

技術規格 SPECIFICATIONS

| 型號 Model | 活塞面積 Eff. piston area | | 行程 Piston stroke | 最高迴轉數 Max. speed | 最高使用壓力 Max. pressure | I Moment of inertia | 重量 Weight |
|-------------|-------------------------------|--------------------------------|---------------------|----------------------------|---------------------------|------------------------|--------------|
| | 伸側(Extend) cm ² | 拉側(Retract) cm ² | mm | min ⁻¹ (r.p.m.) | MPa(kgf/cm ²) | kg·m ² | kg |
| RC-85 | 43.8 | 48.1 | 20 | 5000 | 3.5(35) | 0.01 | 6.8 |
| RC-100 | 65.6 | 64.4 | 20 | 5000 | 3.5(35) | 0.02 | 9.2 |
| RC-125 | 109.8 | 108.5 | 25 | 5000 | 3.5(35) | 0.03 | 11.1 |
| RC-145 | 152.2 | 143.9 | 30 | 5000 | 3.5(35) | 0.03 | 14.6 |
| RC-200 | 279.3 | 273.6 | 35 | 4000 | 4.0(40) | 0.26 | 35.5 |

外型尺寸 DIMENSIONS

| Model | A | B | C1 | C2 | D | E (h7) | F | G1max. | G1min. | G2max. | G2min. | H | J | K |
|--------|-----|----|-----|-----|-----|--------|----|--------|--------|--------|--------|------|-------|---------|
| RC-85 | 85 | 20 | 120 | 116 | 100 | 65 | 30 | 45 | 25 | 28 | 8 | 70 | 150 | M20x1.5 |
| RC-100 | 100 | 20 | 135 | 131 | 115 | 80 | 40 | 45 | 25 | 28 | 8 | 72 | 158.5 | M30x1.5 |
| RC-125 | 125 | 25 | 160 | 156 | 140 | 110 | 40 | 50 | 25 | 33 | 8 | 78 | 164 | M30x1.5 |
| RC-145 | 145 | 30 | 187 | 183 | 165 | 110 | 50 | 55 | 25 | 38 | 8 | 89.5 | 169.5 | M40x1.5 |
| RC-200 | 195 | 35 | 257 | 257 | 225 | 120 | 55 | 73 | 38 | 51.5 | 16.5 | 120 | 222.5 | M36x4.0 |

| Model | L1 | L2 | M(H8) | M1 | N | P | Q | Q1 | R | S1 | S2 | T1 | T2 |
|--------|-----------|------|-------|----|----|----|-----|----|-------|----|-------|----|-------|
| RC-85 | 6~M8x75 | 12.5 | 20.5 | 10 | 40 | 14 | 4 | 3 | RC3/8 | 31 | M4x10 | 48 | M5x9 |
| RC-100 | 6~M8x75 | 12.5 | 32 | 10 | 50 | 14 | 4 | 3 | RC3/8 | 31 | M4x10 | 48 | M5x9 |
| RC-125 | 6~M8x80 | 11 | 32 | 10 | 50 | 14 | 4 | 3 | RC3/8 | 31 | M4x10 | 48 | M5x9 |
| RC-145 | 6~M10x90 | 18 | 42 | 12 | 57 | 14 | 4 | 3 | RC3/8 | 31 | M4x10 | 48 | M5x9 |
| RC-200 | 6~M16x130 | 26 | 38 | 12 | 65 | 15 | 6.5 | 4 | RC1/2 | 35 | M4x10 | 60 | M5x11 |

- 迴轉接頭和近接開關安裝型式。
- Rotating joint and Proximity switch with bracket type.

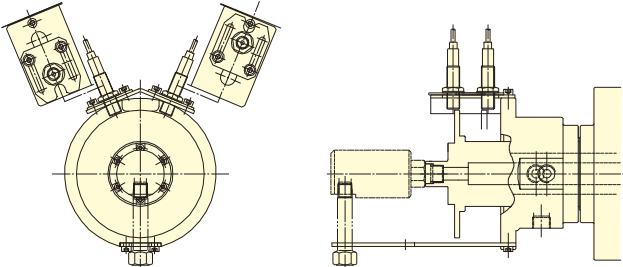
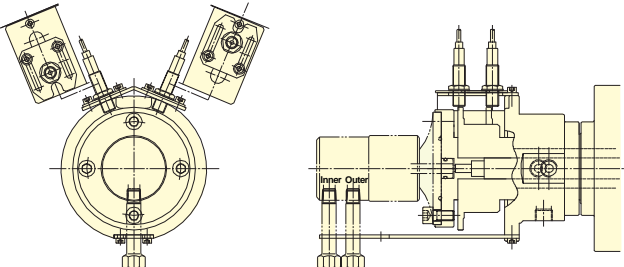
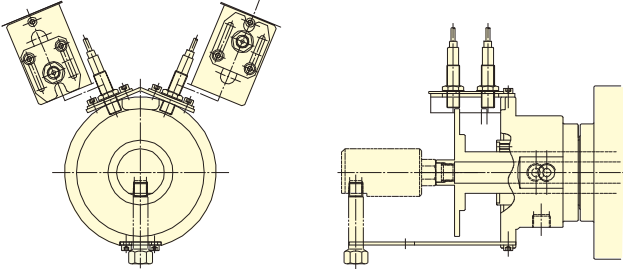
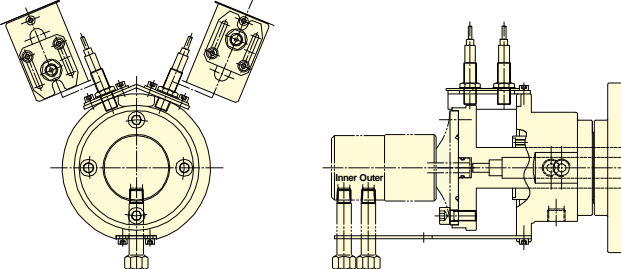
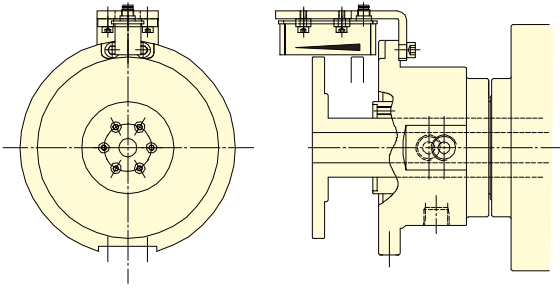
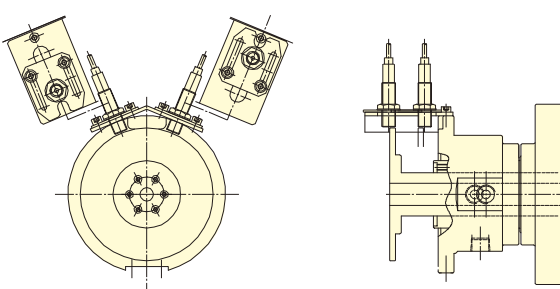
| | | | |
|---|---|--|--|
| F1 | 固定式 · 單通道 With single path rotating joint (Fixed type) | F2 | 固定式 · 雙通道 With double paths rotating joint(Fixed type) |
|  | |  | |
| M1 | 移動式 · 單通道 With single path rotating joint(Moving type) | M2 | 移動式 · 雙通道 With double paths rotating joint(Moving type) |
|  | |  | |
| B | 線性檢知和支架 linear Sensor with bracket | S | 近接開關和支架 Proximity switch with bracket |
|  | |  | |
| <ul style="list-style-type: none"> * 近接開關與迴轉接頭是選購品。 * 可選擇所合適的附加類型。 * 詳細安裝介面尺寸請與聯繫我們。 | | <ul style="list-style-type: none"> * The proximity switch and rotary joint are optional. * Choose and attach the appropriate type. * Please contact AUTOGRIP for more detailed drawing. | |



- 高速・輕量整合型迴轉油壓缸。
- 內建逆止閥自鎖機構・洩壓閥及行程控制近接開關。
- 安裝時可由後端鎖固之。
- For short form, light weight and high speed rotary cylinder.
- Built-in safety check valves, pressure relief valves and proximity sensor.
- Can screw it from the rear end of the cylinder when mounting.
- 洩油孔配管務必單獨接回油壓槽・以避免產生背壓。
- 行程檢知機構可修改為線性定位系統機構。(訂製品)
- The drain port should be independently connected to oil tank to avoid back pressure.
- Stroke Detection Type can be customized to Linear Positioning System.

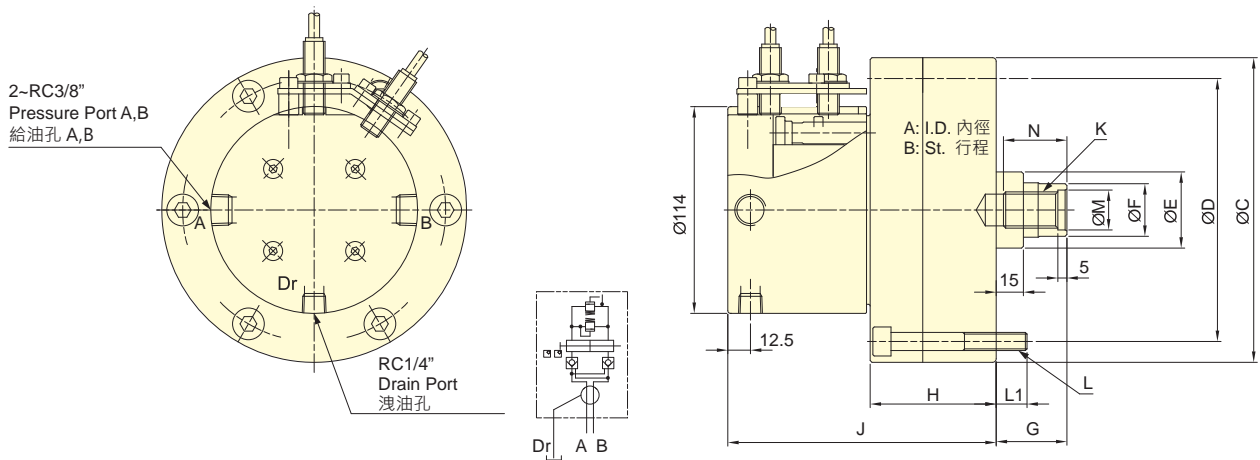

保留規格修改的權利
Subject to technical changes

技術規格 SPECIFICATIONS

| 型號 Model | 活塞面積 Eff. piston area | | 行程 Piston stroke | 最高迴轉數 Max. speed | 最高使用壓力 Max. pressure | I Moment of inertia | 重量 Weight |
|-------------|-------------------------------|--------------------------------|---------------------|---------------------|-------------------------|------------------------|--------------|
| | 伸側(Extend) cm ² | 拉側(Retract) cm ² | | | | | |
| RE-110 | 92.7 | 87.9 | 20 | 6000 | 3.5(35) | 0.02 | 6.9 |
| RE-120 | 110.8 | 106 | 21 | 6000 | 4.0(40) | 0.03 | 8.8 |
| RE-130 | 130.4 | 123.1 | 30 | 6000 | 4.0(40) | 0.03 | 9.1 |

外型尺寸 DIMENSIONS

| Model | A | B | C (h7) | D | E | F | G max. | G min. | H | J | K | L | L1 | M (H8) | N |
|--------|-----|----|--------|-----|----|----|--------|--------|------|-----|---------|----------|----|--------|----|
| RE-110 | 110 | 20 | 145 | 128 | 42 | 29 | 60 | 40 | 66 | 146 | M20x2.5 | 6~M8x70 | 12 | 22 | 35 |
| RE-120 | 120 | 21 | 168 | 145 | 42 | 29 | 60 | 39 | 69.5 | 148 | M20x2.5 | 6~M10x75 | 17 | 22 | 35 |
| RE-130 | 130 | 30 | 168 | 150 | 50 | 33 | 60 | 30 | 79.5 | 158 | M24x3.0 | 6~M10x85 | 17 | 27 | 40 |

* 近接開關 : DC 10-30V 100mA NPN - *Proximity sensor : DC 10-30V 100mA NPN.

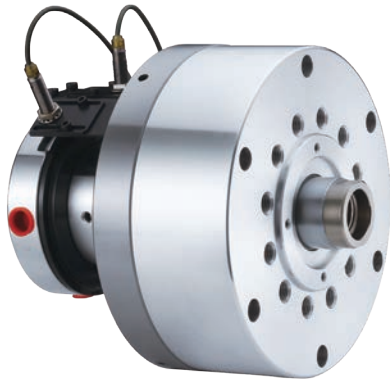

- 高速・輕量整合型迴轉油壓缸・特別適合使用於立式車床。
- 內建逆止閥自鎖機構・洩壓閥及行程控制近接開關。
- 安裝時可由後端鎖固之。
- For short form, light weight and high speed rotary cylinder, suitable for vertical lathe.
- Built-in safety check valves, pressure relief valves and proximity sensor.
- Can screw it from the rear end of the cylinder when mounting.
- 洩油孔配管務必單獨接回油壓槽・以避免產生背壓。
- 行程檢知機構可修改為線性定位系統機構。(訂製品)
- The drain port should be independently connected to oil tank to avoid back pressure.
- Stroke Detection Type can be customized to Linear Positioning System.

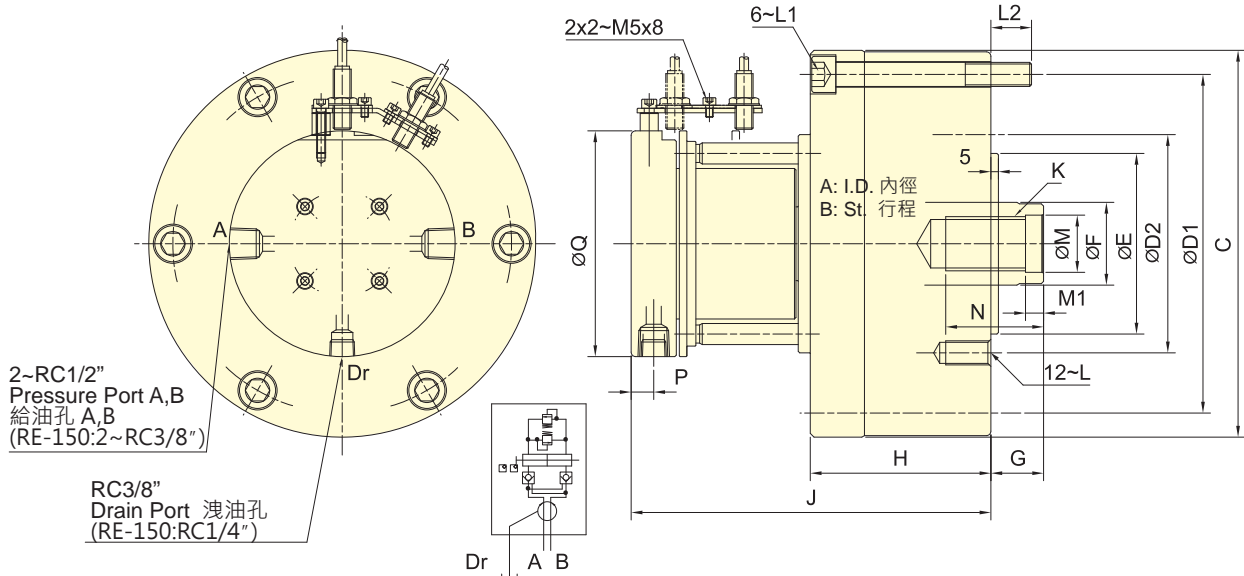

保留規格修改的權利
Subject to technical changes

技術規格 SPECIFICATIONS

| 型號 Model | 活塞面積 Eff. piston area | | 行程 Piston stroke | 最高迴轉數 Max. speed | 最高使用壓力 Max. pressure | I Moment of inertia | 重量 Weight |
|-------------|-------------------------------|--------------------------------|---------------------|---------------------|-------------------------|------------------------|--------------|
| | 押側(Extend) cm ² | 拉側(Retract) cm ² | | | | | |
| RE-150 | 174.4 | 160.8 | 30 | 5500 | 4.0 (40) | 0.06 | 14.9 |
| RE-200K | 292.4 | 274.9 | 35 | 4000 | 4.0 (40) | 0.19 | 29.1 |
| RE-200L | 292.4 | 265.4 | 50 | 4000 | 5.0 (50) | 0.21 | 30.4 |
| RE-250 | 465.2 | 438.2 | 60 | 2000 | 5.0 (50) | 0.43 | 47.2 |

外型尺寸 DIMENSIONS

| Model | A | B | C | D1 | D2 | E (h7) | F | G max. | G min. | H | J | K | L | L1 | L2 | M (H8) | M1 | N | P | Q |
|---------|-----|----|-----|-----|-----|--------|----|--------|--------|-----|-------|---------|--------|---------|------|--------|----|----|------|-----|
| RE-150 | 150 | 30 | 205 | 180 | 130 | 110 | 45 | 60 | 30 | 99 | 177.5 | M30x3.5 | M12x24 | M12x105 | 18.5 | 32 | 10 | 50 | 12.5 | 114 |
| RE-200K | 195 | 35 | 257 | 225 | 145 | 120 | 55 | 73 | 38 | 120 | 239 | M36x4.0 | M16x30 | M16x130 | 27 | 38 | 12 | 65 | 15 | 150 |
| RE-200L | 195 | 50 | 257 | 225 | 170 | 125 | 65 | 80 | 30 | 135 | 254 | M42x3.0 | M16x30 | M16x145 | 27 | 45 | 12 | 65 | 15 | 150 |
| RE-250 | 245 | 60 | 307 | 275 | 220 | 160 | 65 | 85 | 25 | 165 | 280 | M42x3.0 | M20x35 | M16x175 | 28 | 45 | 12 | 65 | 15 | 150 |

* 近接開關 : DC 10-30V 100mA NPN * Proximity sensor : DC 10-30V 100mA NPN.



- 高速・輕量整合型注氣迴轉油壓缸・可經由後端供給空氣。
- 內建逆止閥自鎖機構・洩壓閥及行程控制近接開關。
- 安裝時可由後端鎖固之。
- For short form, light weight and high speed rotary cylinder. To allow compressed air to be feed from the rear end of the distributor through the rotating union.
- Built-in safety check valves, pressure relief valves and proximity sensor.
- Can screw it from the rear end of the cylinder when mounting.
- 洩油孔配管務必單獨接回油壓槽・以避免產生背壓。
- 使用時・請混入微量的油霧。
- 行程檢知機構可修改為線性定位系統機構。(訂製品)
- The drain port should be independently connected to oil tank to avoid back pressure.
- When used, a little oil mist should be contained.
- Stroke Detection Type can be customized to Linear Positioning System.

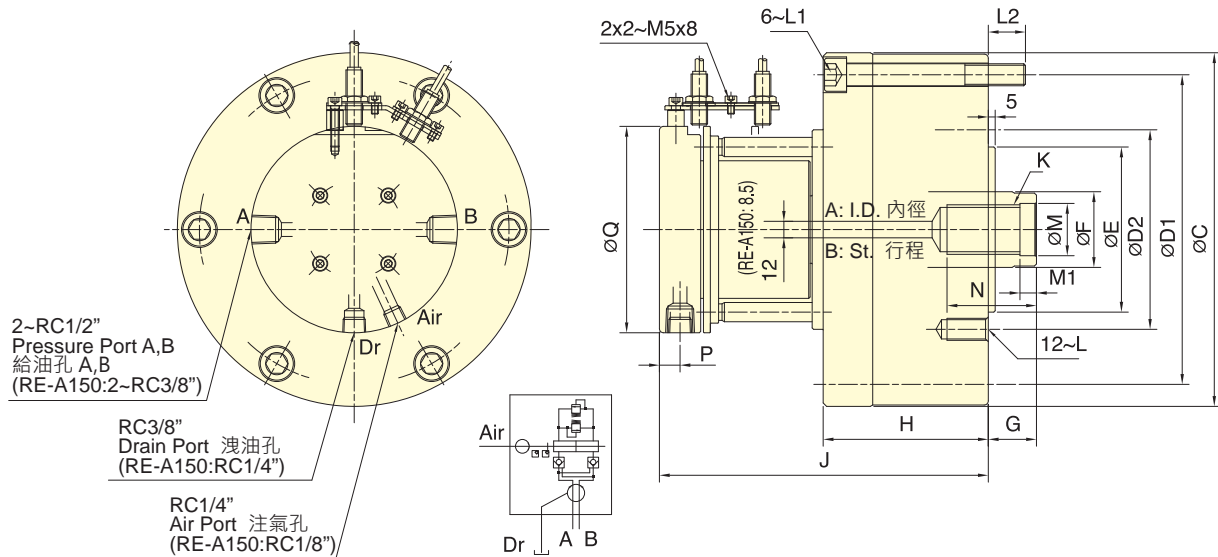

保留規格修改的權利
Subject to technical changes

技術規格 SPECIFICATIONS

| 型號 Model | 活塞面積 Eff. piston area | | 行程 Piston stroke | 最高迴轉數 Max. speed | 最高使用壓力 Max. pressure | 注氣部最高使用壓力 Air connection Max. pressure | I Moment of inertia | 重量 Weight |
|-------------|-------------------------------|--------------------------------|---------------------|---------------------|-------------------------|--|------------------------|--------------|
| | 伸側(Extend) cm ² | 拉側(Retract) cm ² | | | | | | |
| RE-A150 | 174.4 | 160.8 | 30 | 5500 | 4.0(40) | 0.8(8) | 0.06 | 14.9 |
| RE-A200K | 292.4 | 274.9 | 35 | 4000 | 4.0(40) | 0.8(8) | 0.19 | 29.1 |
| RE-A200L | 292.4 | 265.4 | 50 | 4000 | 5.0(50) | 0.8(8) | 0.21 | 30.4 |
| RE-A250 | 465.2 | 438.2 | 60 | 2000 | 5.0(50) | 0.8(8) | 0.43 | 47.2 |

外型尺寸 DIMENSIONS

| Model | A | B | C | D1 | D2 | E (h7) | F | G max. | G min. | H | J | K | L | L1 | L2 | M (H8) | M1 | N | P | Q |
|----------|-----|----|-----|-----|-----|--------|----|--------|--------|-----|-------|---------|--------|---------|------|--------|----|----|------|-----|
| RE-A150 | 150 | 30 | 205 | 180 | 130 | 110 | 45 | 60 | 30 | 99 | 177.5 | M30x3.5 | M12x24 | M12x105 | 18.5 | 32 | 10 | 50 | 12.5 | 114 |
| RE-A200K | 195 | 35 | 257 | 225 | 145 | 120 | 55 | 73 | 38 | 120 | 239 | M36x4.0 | M16x30 | M16x130 | 27 | 38 | 12 | 65 | 15 | 150 |
| RE-A200L | 195 | 50 | 257 | 225 | 170 | 125 | 65 | 80 | 30 | 135 | 254 | M42x3.0 | M16x30 | M16x145 | 27 | 45 | 12 | 65 | 15 | 150 |
| RE-A250 | 245 | 60 | 307 | 275 | 220 | 160 | 65 | 85 | 25 | 165 | 280 | M42x3.0 | M20x35 | M16x175 | 28 | 45 | 12 | 65 | 15 | 150 |

* 近接開關 : DC 10-30V 100mA NPN * Proximity sensor : DC 10-30V 100mA NPN.



- 高速・輕量整合型注水迴轉油壓缸，可經由後端供給切削水。
- 內建逆止閥自鎖機構，洩壓閥及行程控制近接開關。
- 安裝時可由後端鎖固之。
- For short form, light weight and high speed rotary cylinder. To allow coolant to be feed from the rear end of the distributor through the rotating union.
- Built-in safety check valves, pressure relief valves and proximity sensor.
- Can screw it from the rear end of the cylinder when mounting.
- 洩油孔配管務必單獨接回油壓槽，以避免產生背壓。
- 注水部無流體通過時，請勿運轉。
- 行程檢知機構可修改為線性定位系統機構。(訂製品)
- The drain port should be independently connected to oil tank to avoid back pressure.
- The rotary cylinder should not run without liquid through coolant port.
- Stroke Detection Type can be customized to Linear Positioning System.

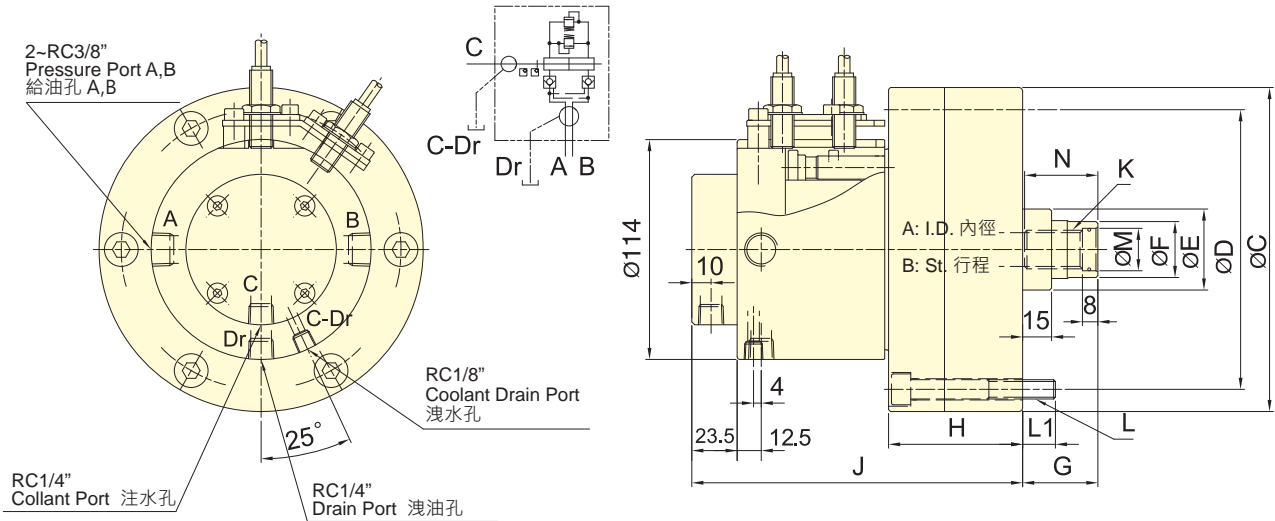

保留規格修改的權利
Subject to technical changes

技術規格 SPECIFICATIONS

| 型號 Model | 活面積 Eff. piston area | | 行程 Piston stroke | 最高迴轉數 Max. speed | 最高使用壓力 Max. pressure | 注水部最高使用壓力 Coolant connection Max. pressure | I Moment of inertia | 重量 Weight |
|-------------|-------------------------------|--------------------------------|---------------------|---------------------|-------------------------|--|------------------------|--------------|
| | 伸側(Extend) cm ² | 拉側(Retract) cm ² | | | | | | |
| RE-L110 | 92.7 | 87.9 | 20 | 6000 | 4.0(40) | 1.5(15) | 0.02 | 7.2 |
| RE-L120 | 109.3 | 106 | 21 | 6000 | 4.0(40) | 1.5(15) | 0.03 | 9.1 |
| RE-L130 | 128.9 | 123.1 | 30 | 6000 | 4.0(40) | 1.5(15) | 0.03 | 9.5 |

外型尺寸 DIMENSIONS

| Model | A | B | C (h7) | D | E | F | G max. | G min. | H | J | K | L | L1 | M (H8) | N |
|---------|-----|----|-----------|-----|----|----|-----------|-----------|------|-------|---------|----------|----|-----------|----|
| RE-L110 | 110 | 20 | 145 | 128 | 42 | 29 | 60 | 40 | 66 | 169.5 | M20x2.5 | 6~M8x70 | 12 | 22 | 38 |
| RE-L120 | 120 | 21 | 168 | 145 | 42 | 29 | 60 | 39 | 69.5 | 171.5 | M20x2.5 | 6~M10x75 | 17 | 22 | 38 |
| RE-L130 | 130 | 30 | 168 | 150 | 50 | 33 | 60 | 30 | 79.5 | 181.5 | M24x3.0 | 6~M10x85 | 17 | 27 | 43 |

* 近接開關 : DC 10-30V 100mA NPN * Proximity sensor : DC 10-30V 100mA NPN.

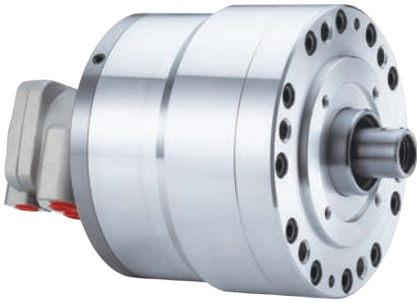

- 短型·輕量·雙桿型迴轉油壓缸。
- 內建逆止閥自鎖機構及壓力洩壓閥。
- For short form, light weight, double rod rotary cylinder.
- Built-in safety check valves and pressure relief valves.
- 洩油孔配管務必單獨接回油壓槽·以避免產生背壓。
- The drain port should be independently connected to oil tank to avoid back pressure.

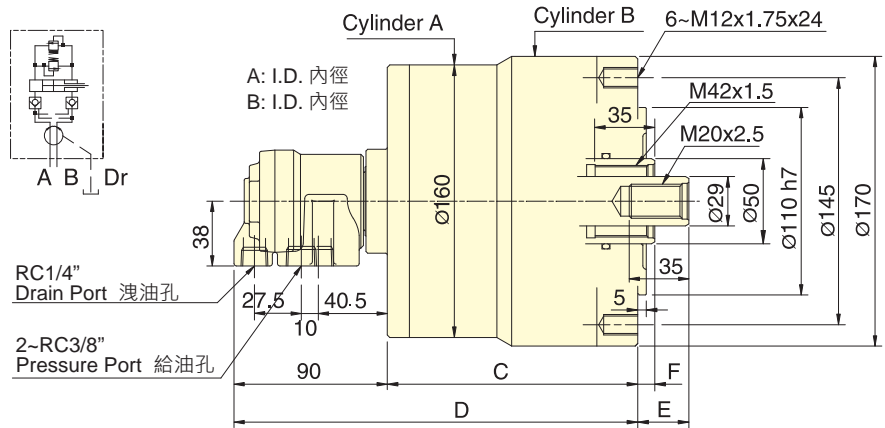
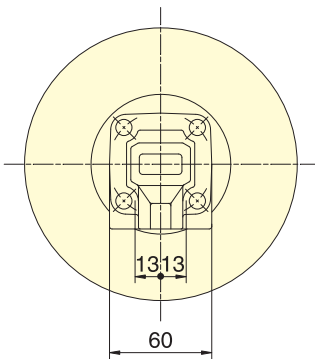

保留規格修改的權利
Subject to technical changes

技術規格 SPECIFICATIONS

| 型號 | 活塞面積Eff. piston area | | | | 行程 | 最高迴轉數 | 最高使用壓力 | I | 重量 |
|---------------|----------------------|-----------------|-----------------|-----------------|---------------|----------------------------|---------------------------|-------------------|--------|
| | 伸側(Extend) | | 縮側(Retract) | | | | | | |
| Model | A | B | A | B | Piston stroke | Max. speed | Max. pressure | Moment of inertia | Weight |
| | cm ² | cm ² | cm ² | cm ² | mm | min ⁻¹ (r.p.m.) | MPa(kgf/cm ²) | kg·m ² | kg |
| RD-120 | 122.7 | 126.1 | 116.1 | 113.1 | 20 | 5000 | 3.0(30) | 0.14 | 11.3 |
| RD-125 | 122.7 | 126.1 | 116.1 | 113.1 | 25 | 5000 | 3.0(30) | 0.15 | 11.5 |

外型尺寸 DIMENSIONS

| Model | A | B | C | D | E max. | E min. | F max. | F min. |
|---------------|-----|-----|-----|-----|--------|--------|--------|--------|
| RD-120 | 125 | 130 | 137 | 227 | 60 | 40 | 35 | 15 |
| RD-125 | 125 | 130 | 147 | 237 | 55 | 30 | 35 | 10 |

- 短型 · 輕量 · 雙桿型迴轉油壓缸。
- For short form, light weight, double rod rotary cylinder.
- 洩油孔配管務必單獨接回油壓槽 · 以避免產生背壓。
- The drain port should be independently connected to oil tank to avoid back pressure.

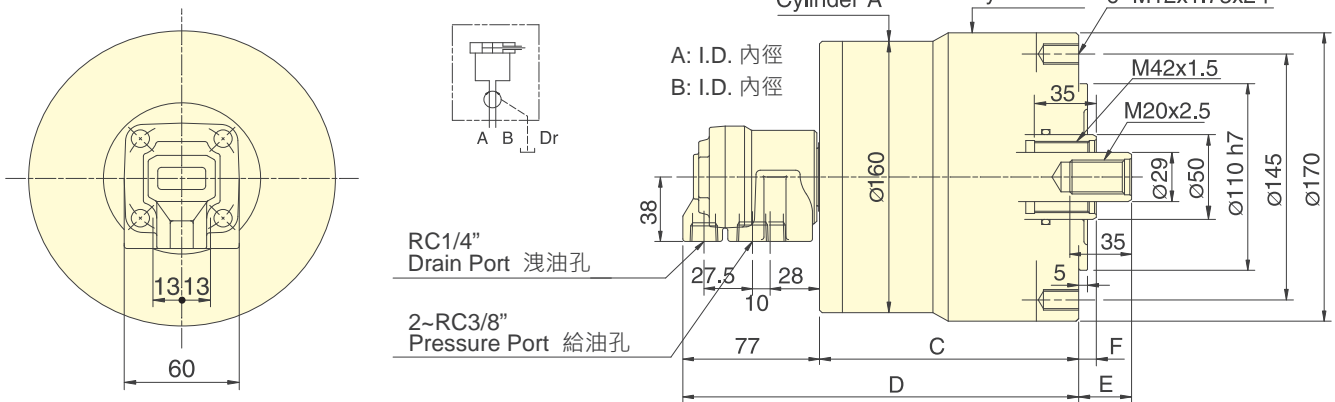
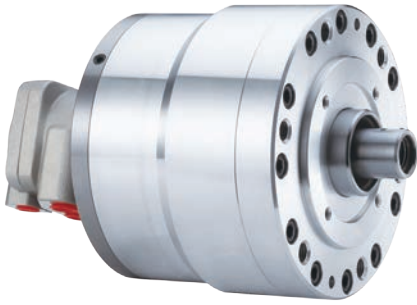

保留規格修改的權利
Subject to technical changes

技術規格 SPECIFICATIONS

| 型號 Model | 活塞面積 Eff. piston area | | | | 行程 Piston stroke | 最高迴轉數 Max. speed | 最高使用壓力 Max. pressure | I Moment of inertia | 重量 Weight |
|----------------|-----------------------|-----------------|-----------------|-----------------|---------------------|----------------------------|---------------------------|------------------------|--------------|
| | 押側(Extend) | | 拉側(Retract) | | | | | | |
| | A | B | A | B | | | | | |
| | cm ² | cm ² | cm ² | cm ² | mm | min ⁻¹ (r.p.m.) | MPa(kgf/cm ²) | kg·m ² | kg |
| RD-120N | 122.7 | 126.1 | 116.1 | 113.1 | 20 | 5000 | 3.0(30) | 0.14 | 11.2 |
| RD-125N | 122.7 | 126.1 | 116.1 | 113.1 | 25 | 5000 | 3.0(30) | 0.15 | 11.4 |

外型尺寸 DIMENSIONS

| Model | A | B | C | D | E max. | E min. | F max. | F min. |
|----------------|-----|-----|-----|-----|--------|--------|--------|--------|
| RD-120N | 125 | 130 | 137 | 214 | 60 | 40 | 35 | 15 |
| RD-125N | 125 | 130 | 147 | 224 | 55 | 30 | 35 | 10 |



- 迴轉工作台上夾治具空油壓缸用迴轉分流閥。
- 迴轉閥內部經特殊設計，使得迴轉軸可輕力轉動，且不虞漏油。
- I型為一迴路，同時控制開夾動作。
- II型為二迴路，可分別控制開夾動作。
- Rotary valve is used for clamping cylinder on rotary table.
- Through unique design, it can make the rotary housing be rotated light force and is free from oil leaking.
- I Type is a single circuit which controls the clamping.
- II Type is a double circuit which separately controls the clamping.
- RV 型式的洩油孔配管務必單獨接回油槽，以避免產品背壓。
- The drain port of RV type should be independently connected to oil tank to avoid back pressure.

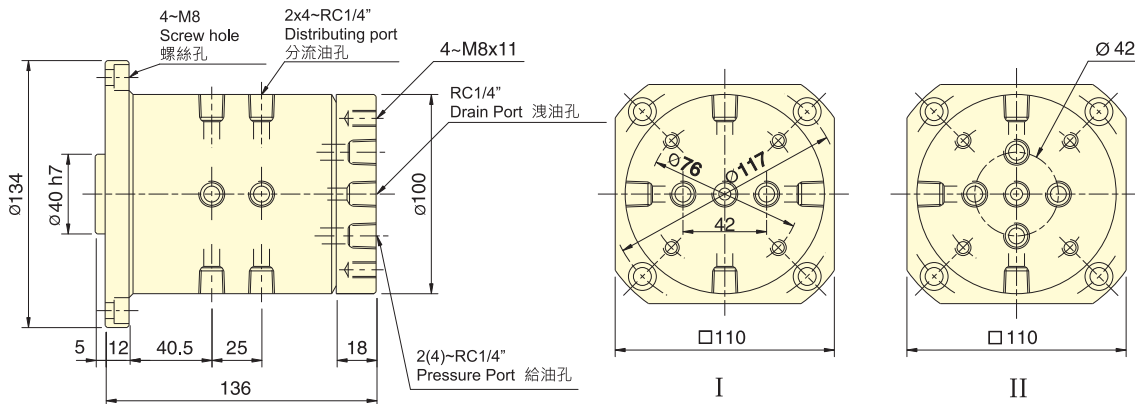

保留規格修改的權利
Subject to technical changes

技術規格 SPECIFICATIONS

| 型號 | 分流數 | 最高使用壓力 | 重量 |
|---------------|--------------|---------------------------|--------|
| Model | Distributing | Max. pressure | Weight |
| | | MPa(kgf/cm ²) | kgs |
| RV-31H | 4 向 (可訂製) | 4.0(40) | 7.4 |

註:RV 可提供客製。(Note:RV can be custom-made.)

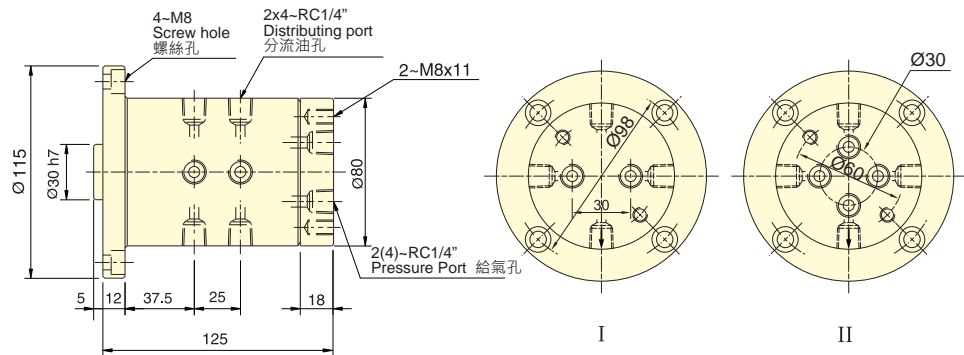

保留規格修改的權利
Subject to technical changes

技術規格 SPECIFICATIONS

| 型號 | 分流數 | 最高使用壓力 | 重量 |
|----------------|--------------|---------------------------|--------|
| Model | Distributing | Max. pressure | Weight |
| | | MPa(kgf/cm ²) | kgs |
| RV-A31H | 4 向 (可訂製) | 0.8(8) | 4.8 |

註:RV-A 可提供客製。(Note:RV-A can be custom-made.)



- 高轉速·高壓力用冷卻液迴轉接頭。
- 內部止水閥使用超硬合金及精密陶瓷相配對，耐磨耗特性佳。
- Coolant joint for high speed, high pressure. Usable for oil and water-soluble coolant.
- Seal bushing inside is made of cemented carbide and ceramics, which provide higher wear-resistance.
- 注水部無流體通過時，請勿運轉。
- The joint should not run without liquid through coolant port.

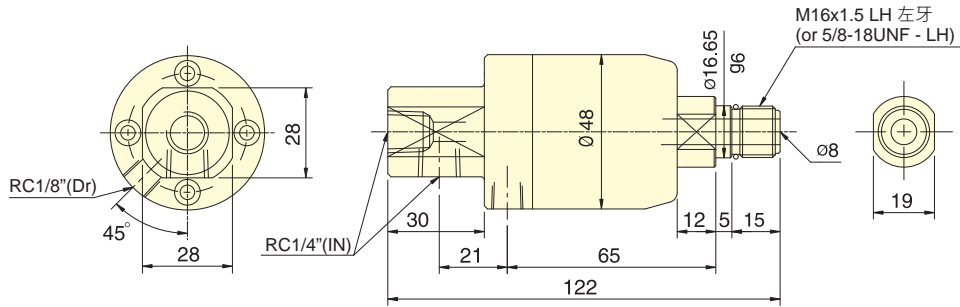

保留規格修改的權利 Subject to technical changes

技術規格 SPECIFICATIONS

| 型號 | PV限制值 MPa·r/m | 最高使用壓力MPa(kgf/cm ²) | 吐油量 (使用壓力 50 kgf/cm ²) | 最高使用迴轉數(r.p.m.) | 重量(kg) |
|--------------|------------------------|---|--|---------------------|-------------|
| Model | PV Limit value MPa·r/m | Max. pressure MPa(kgf/cm ²) | Delivery amount (at 50 kgf/cm ²) | Max. speed (r.p.m.) | Weight (kg) |
| RJ-80 | 14400 | 6.0(60) | 28 l/min | 8000 | 0.5 |



- 外型長度精短·重量輕巧。
- 高轉數·高壓力用冷卻液迴轉接頭。
- 內部止水閥使用超硬合金及精密陶瓷相配對，耐磨耗性特佳。
- 運轉時如無流體通過，則止水閥自動脫離，使止水閥不致乾磨而損壞。
- Short form, light weight coolant rotating joint.
- Coolant joint for high speed, high pressure. Usable for oil and water-soluble coolant.
- Seal bushing inside is made of cemented carbide and ceramics, which provide higher wear-resistance.
- The seal will depart automatically if no liquid passes during operation, and will not be damaged due to dry touching.
- 最小啟動壓力 4kgf/cm²。
- Min. pressure is 4kgf/cm².

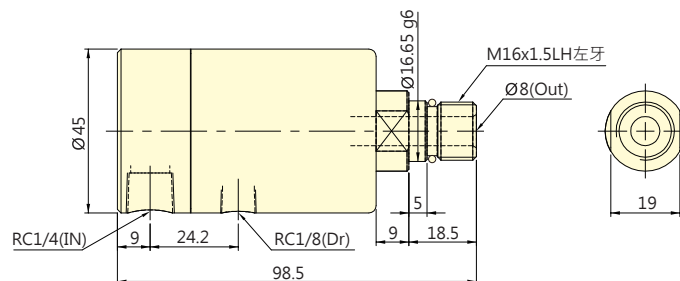

保留規格修改的權利 Subject to technical changes

技術規格 SPECIFICATIONS

| 型號 | PV限制值 MPa·r/m | 最高使用壓力 MPa(kgf/cm ²) | 吐油量 (使用壓力 50 kgf/cm ²) | 最高使用迴轉數(r.p.m.) | 最小啟動壓力 MPa(kgf/cm ²) | 重量 (kg) |
|--------------|------------------------|---|--|---------------------|---|-------------|
| Model | PV Limit value MPa·r/m | Max. pressure MPa(kgf/cm ²) | Delivery amount (at 50 kgf/cm ²) | Max. speed (r.p.m.) | Min. pressure MPa(kgf/cm ²) | Weight (kg) |
| RJ-92 | 17500 | 7.0(70) | 28 l/min | 10000 | 0.4(4) | 0.46 |



- 藍牙 5.0 傳輸穩定：擁有最新的藍牙 5.0 技術，確保無線連接的穩定性。
- Type-C 充電便利：支援 Type-C 充電，讓充電更加便捷。
- 高性能鋰電池：提供更長的續航時間，讓您在工作中無需擔心電量問題。
- 支援 Android 和 iOS：無論您使用的是 Android 還是 iOS 系統，GFS-100 都能夠完美兼容，讓您無縫體驗。
- 可配置 2 爪或 3 爪操作：根據您的實際需求，GFS-100 可以輕鬆配置為 2 爪或 3 爪操作，提供更大的彈性。
- 注意：第一代夾持力感測器 (GFS-100) 和第二代的夾持力感測器 (GFS-100)APP 不能共用。
- iOS 系統：Apple iOS 16.1.2 版本以上。Android 系統：Android 12 版本或以上。
- Stable Bluetooth 5.0 Transmission: Equipped with the latest Bluetooth 5.0 technology, ensuring stability in wireless connections.
- Convenient Type-C Charging: Supports Type-C charging for added convenience in recharging.
- High-Performance Lithium Battery: Provides a longer-lasting battery life, eliminating concerns about power during work.
- Supports Android and iOS: Whether you use Android or iOS systems, the GFS-100 is perfectly compatible, offering a seamless experience.
- Configurable for 2-Jaw or 3-Jaw Operation: Based on your specific needs, the GFS-100 can easily be configured for either 2-jaw or 3-jaw operation, providing greater flexibility.
- Note: The first-generation gripping force sensor (GFS-100) and the second-generation gripping force sensor (GFS-100) APP are not compatible and cannot be used interchangeably.
- iOS System: Apple iOS 16.1.2. Android System: Android version 12.

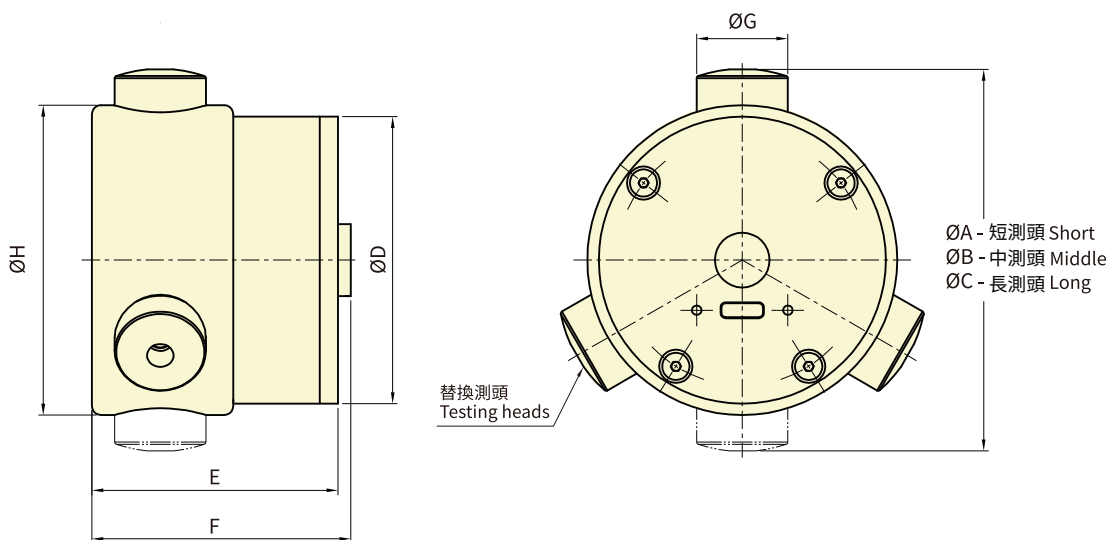

保留規格修改的權利 Subject to technical changes

技術規格 SPECIFICATIONS

| 型號 | 最大夾持力(單爪) | 最高轉速 | 夾持範圍 | 準確度 |
|----------------|-------------------|------------|----------------|----------|
| Model | Max. Load (1-jaw) | Max. Speed | Gripping range | Accuracy |
| | (kN) | (r.p.m.) | (mm) | |
| GFS-100 | 100 | 6000 | 70, 84, 104 | ± 2% |

外型尺寸 DIMENSIONS

| Model | A | B | C | D | E | F | G | H |
|----------------|----|----|-----|----|----|----|----|----|
| GFS-100 | 70 | 84 | 104 | 63 | 54 | 57 | 20 | 68 |

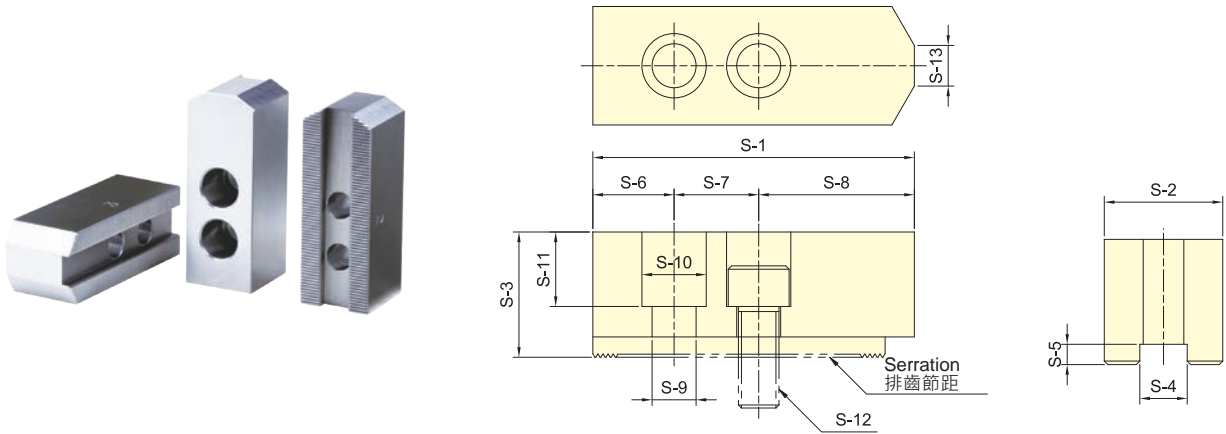

外型尺寸 DIMENSIONS

保留規格修改的權利 Subject to technical changes

| 型號 | S-1 | S-2 | S-3 | S-4 | S-5 | S-6 | S-7 | S-8 | S-9 | S-10 | S-11 | S-12 | S-13 | 排齒節距 | 適用夾頭 | 三爪重量 |
|----------------|-----|-----|-----|------|-----|-----|-----|-----|-----|------|------|------|------|-----------------|---|--------------|
| MODEL | S-1 | S-2 | S-3 | S-4 | S-5 | S-6 | S-7 | S-8 | S-9 | S-10 | S-11 | S-12 | S-13 | Serration Pitch | Matching Chuck | 3 Jaw Weight |
| SJ-04 | 52 | 23 | 23 | 10 | 5 | 10 | 14 | 28 | 9 | 14 | 13 | M8 | 3 | 1.5x60° | 3H-204, 3P-04 | 0.5 |
| SJ-05 | 62 | 25 | 30 | 10 | 5 | 10 | 14 | 38 | 9 | 14 | 20 | M8 | 3.5 | 1.5x60° | 3H-205, 3L-205, 3P-05, 3M-05 | 0.8 |
| SJ-06 | 73 | 31 | 36 | 12 | 5 | 15 | 20 | 38 | 11 | 17 | 24 | M10 | 14 | 1.5x60° | 3H-206, 3L-206, 3P-06, 3M-06 | 1.5 |
| SJ-08 | 95 | 35 | 37 | 14 | 5 | 24 | 25 | 46 | 13 | 19 | 22 | M12 | 16 | 1.5x60° | 3H-208, 3L-208, 3P-08, 3M-08 | 2.4 |
| SJ-10 | 110 | 40 | 42 | 16 | 5 | 30 | 30 | 50 | 13 | 19 | 27 | M12 | 18 | 1.5x60° | 3H-210, 3L-210, 3P-10, 3M-10 | 3.7 |
| *SJ-12H | 130 | 50 | 50 | 21 | 5 | 40 | 30 | 60 | 17 | 25 | 30 | M16 | 23 | 1.5x60° | 3H-12, 3H-212, 3L-212, 3V-12, 3P-12, 3M-12 | 6.3 |
| SJ-12P | 130 | 50 | 50 | 18 | 5 | 40 | 30 | 60 | 16 | 23 | 30 | M14 | 23 | 1.5x60° | 3H-12, 3H-212, 3L-212, 3V-12, 3P-12, 3M-12 | 6.5 |
| SJ-15H | 165 | 62 | 62 | 22 | 8 | 37 | 43 | 85 | 21 | 32 | 37 | M20 | - | 1.5x60° | 3H-15, 3H-215, 3H-18, 3L-15, 3P-215, 3P-218, 3V-15, 3V-18 | 12.6 |
| *SJ-15P | 165 | 62 | 62 | 25.5 | 6 | 37 | 43 | 85 | 21 | 32 | 37 | M20 | - | 1.5x60° | 3H-15, 3H-215, 3H-18, 3L-15, 3P-215, 3P-218, 3V-15, 3V-18 | 12.5 |
| SJ-21 | 180 | 64 | 70 | 25 | 9 | 40 | 60 | 80 | 21 | 32 | 45 | M20 | - | 3.0x60° | 3H-221, 3H-224, 3H-232, 3P-221, 3P-224, 3V-21, 3V-24, 3V-32 | 15.8 |

* SJ-12H 為 12" 夾頭出廠配備。(12"Chucks are originally equipped with SJ-12H.)

* SJ-15P 為 15" 夾頭出廠配備。(15"Chucks are originally equipped with SJ-15P.)

3U 夾頭之標準生爪 STANDARD SOFT JAW FOR 3U CHUCK

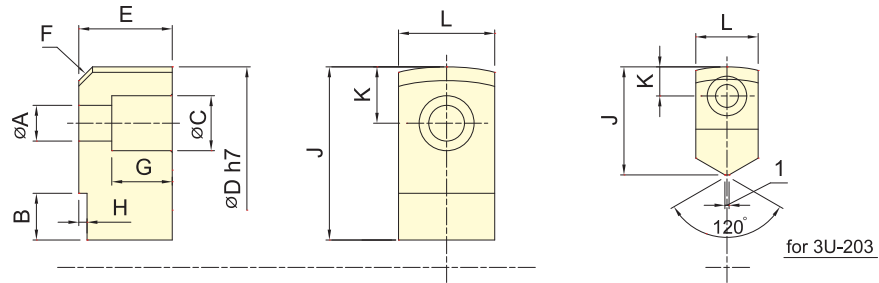

外型尺寸 DIMENSIONS

保留規格修改的權利 Subject to technical changes

| 型號 | A | B | C | D | E | F | G | H | J | K | L |
|---------------|-----|------|-----|-----|----|----|----|---|------|------|----|
| MODEL | A | B | C | D | E | F | G | H | J | K | L |
| 3U-203 | 5.5 | 11 | 9.5 | 66 | 12 | C3 | 7 | 3 | 26 | 7 | 15 |
| 3U-204 | 6.6 | 11 | 11 | 84 | 17 | C4 | 11 | 3 | 32 | 9.5 | 20 |
| 3U-205 | 9 | 13.5 | 14 | 108 | 20 | C4 | 12 | 3 | 41.5 | 13 | 24 |
| 3U-206 | 11 | 15 | 17 | 129 | 30 | C6 | 20 | 3 | 50 | 17 | 30 |
| 3U-208 | 13 | 17 | 20 | 156 | 34 | C6 | 22 | 3 | 63 | 20.5 | 35 |
| 3U-210 | 15 | 20 | 22 | 187 | 39 | C6 | 24 | 4 | 74 | 23 | 40 |
| 3U-212 | 15 | 18 | 22 | 234 | 44 | C6 | 29 | 4 | 72 | 23 | 40 |

2D/3D 夾頭之標準生爪 Standard Soft Jaw for 2D/3D chuck

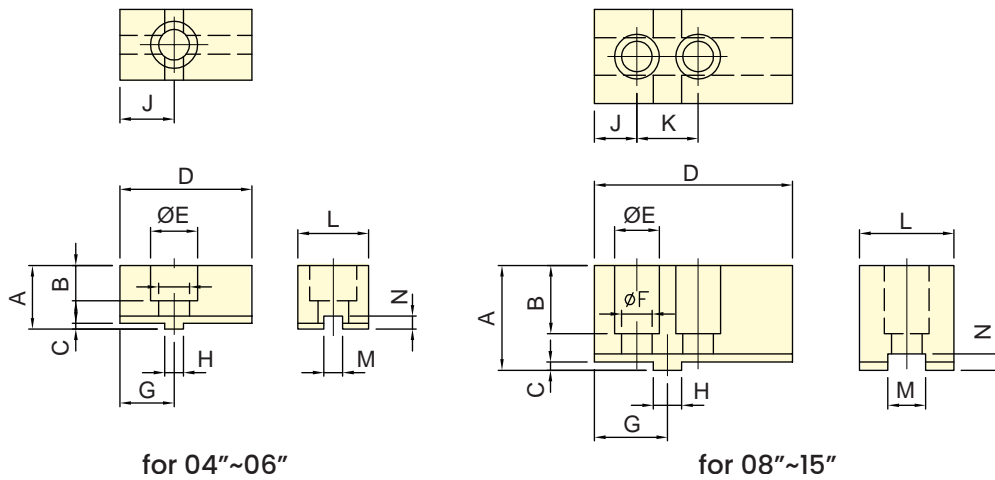

保留規格修改的權利
Subject to technical changes

外型尺寸 DIMENSIONS

| 型號 MODEL | A | B | C | D | E | F | G | H | J | K | L | M | N |
|-------------|------|----|-----|-----|------|------|----|----|----|----|----|----|-----|
| 3D-04 | 22 | 13 | 2.5 | 52 | 17.5 | 11 | 19 | 8 | 19 | - | 25 | 8 | 5.5 |
| 3D-05 | 27 | 15 | 2.5 | 56 | 20 | 13 | 23 | 8 | 23 | - | 30 | 8 | 5.5 |
| 3D-06 | 34 | 21 | 3 | 70 | 23 | 15.5 | 27 | 10 | 27 | - | 35 | 10 | 6 |
| 3D-08 | 44.5 | 29 | 3.5 | 84 | 19 | 13 | 31 | 12 | 18 | 26 | 40 | 16 | 7 |
| 3D-10 | 49.5 | 32 | 3.5 | 100 | 22 | 15 | 38 | 15 | 22 | 32 | 50 | 18 | 7 |
| 3D-12 | 54.5 | 36 | 3.5 | 120 | 26 | 18 | 42 | 17 | 24 | 36 | 60 | 20 | 7 |
| 3D-15 | 65 | 40 | 5 | 165 | 26 | 18 | 60 | 20 | 40 | 40 | 70 | 24 | 10 |

3E 夾頭之標準生爪 Standard Soft Jaw for 3E chuck

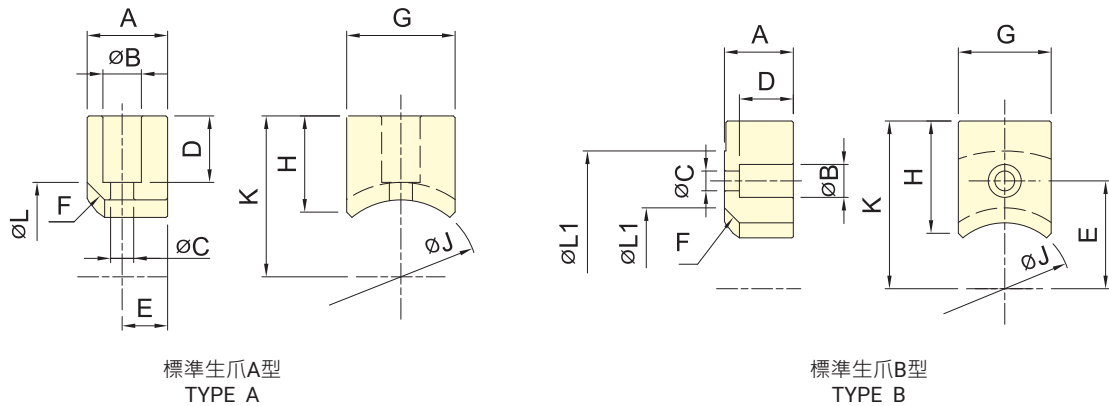

保留規格修改的權利
Subject to technical changes

外型尺寸 DIMENSIONS

| 型號 MODEL | A | B | C | D | E | F | G | H | J | K | L | L1 | |
|-------------|-----|----|------|-----|------|------|----|----|------|----|------|----|-----|
| 3E-05 | A 型 | 20 | 11 | 6.6 | 16.5 | 10 | C5 | 25 | 22 | 29 | 34.5 | 39 | - |
| | B 型 | 20 | 11 | 6.6 | 15 | 25.5 | C5 | 25 | 30 | 29 | 42.5 | 39 | 69 |
| 3E-06 | A 型 | 23 | 11 | 7 | 19 | 13 | C5 | 31 | 27.5 | 44 | 46 | 54 | - |
| | B 型 | 23 | 11 | 6.6 | 18 | 36 | C5 | 31 | 37.5 | 44 | 56 | 54 | 92 |
| 3E-08 | A 型 | 30 | 14 | 9 | 25 | 15 | C6 | 35 | 36 | 50 | 56 | 62 | - |
| | B 型 | 30 | 14 | 9 | 24 | 41 | C6 | 35 | 56 | 50 | 76 | 62 | 112 |
| 3E-10 | A 型 | 35 | 17.5 | 11 | 26.5 | 17.5 | C5 | 40 | 40 | 60 | 64.5 | 70 | - |
| | B 型 | 35 | 17.5 | 11 | 26 | 47.5 | C5 | 40 | 71.5 | 60 | 96 | 70 | 129 |

3R 夾頭之標準生爪 Standard Soft Jaw for 3R chuck

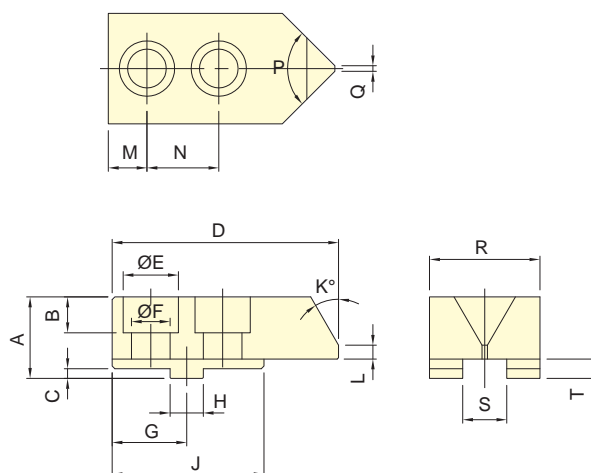

保留規格修改的權利
Subject to technical changes

外型尺寸 DIMENSIONS

| 型號 MODEL | A | B | C | D | E | F | G | H | J | K | L | M | N | P | Q | R | S | T |
|--------------|------|----|-----|-----|----|----|----|----|----|----|---|----|----|----|---|----|----|---|
| 3R-08 | 29.5 | 13 | 3.5 | 82 | 20 | 14 | 27 | 12 | 55 | 30 | 5 | 14 | 26 | 90 | 2 | 40 | 16 | 7 |
| 3R-10 | 30.5 | 15 | 3.5 | 102 | 23 | 16 | 37 | 15 | 65 | 30 | 7 | 21 | 32 | 90 | 2 | 40 | 18 | 7 |

3W 夾頭之標準生爪 Standard Soft Jaw for 3W chuck

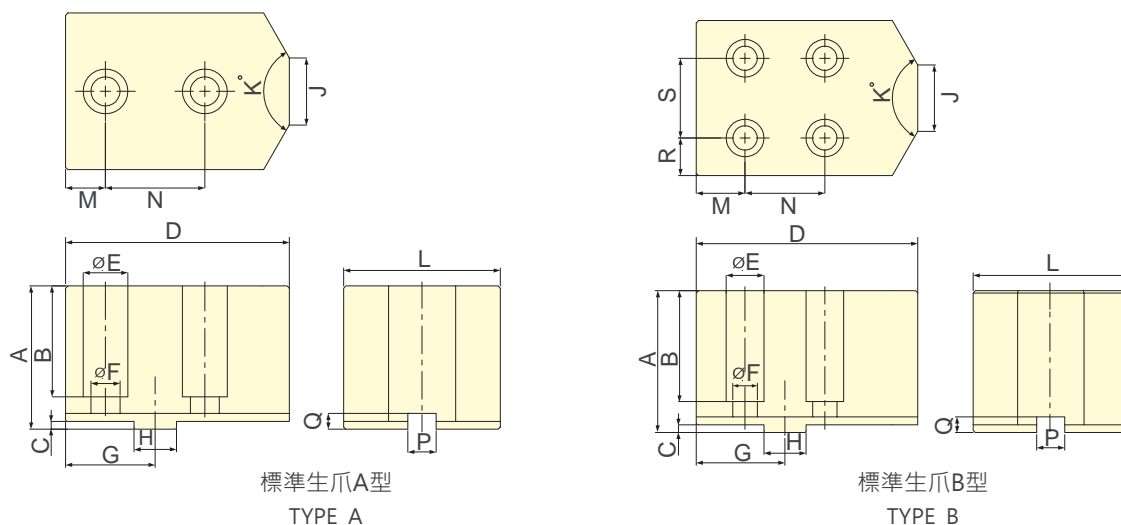

保留規格修改的權利 Subject to technical changes

外型尺寸 DIMENSIONS

| 型號 MODEL | A | B | C | D | E | F | G | H | J | K | L | M | N | P | Q | R | S | |
|--------------|-----|----|------|-----|-----|----|----|----|-------|----|-----|----|------|------|------|---|------|----|
| 3W-08 | A 型 | 60 | 44 | 3.5 | 80 | 20 | 13 | 35 | 12.68 | 30 | 120 | 57 | 16 | 38 | 7.94 | 7 | - | - |
| | B 型 | 60 | 48 | 3.5 | 80 | 17 | 11 | 35 | 12.68 | 30 | 120 | 57 | 19 | 32 | 7.94 | 7 | 12.5 | 32 |
| 3W-10 | A 型 | 64 | 49.5 | 3.5 | 100 | 20 | 13 | 40 | 19.03 | 30 | 120 | 70 | 17.8 | 44.4 | 12.7 | 7 | - | - |
| | B 型 | 64 | 50 | 3.5 | 100 | 17 | 11 | 40 | 19.03 | 30 | 120 | 70 | 22 | 36 | 12.7 | 7 | 17 | 36 |
| 3W-12 | A 型 | 64 | 49.5 | 3.5 | 100 | 20 | 13 | 40 | 19.03 | 30 | 120 | 70 | 17.8 | 44.4 | 12.7 | 7 | - | - |
| | B 型 | 64 | 50 | 3.5 | 100 | 17 | 11 | 40 | 19.03 | 30 | 120 | 70 | 22 | 36 | 12.7 | 7 | 17 | 36 |

*3W 系列軟爪可搭配鑄鋼爪，根據工件條件選擇鑄鋼爪型式，訂製生產。

*3W series Carbide gripper is optional. * The type of the gripper is selected according to the work-piece conditions.

3MF 夾頭之標準生爪 Standard Soft Jaw for 3MF chuck

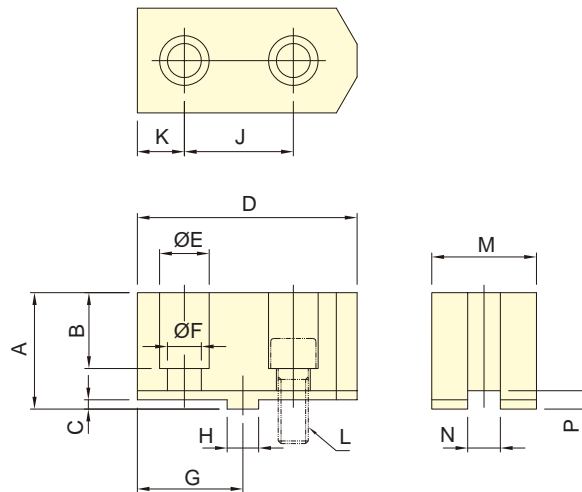

保留規格修改的權利
Subject to technical changes

外型尺寸 DIMENSIONS

| 型號 MODEL | A | B | C | D | E | F | G | H | J | K | L | M | N | P | 三爪重量 (kg) 3 Jaw Weight |
|---------------|----|----|---|-----|----|----|----|-------|------|------|-----|----|------|------|---------------------------|
| 3MF-20 | 70 | 48 | 6 | 160 | 25 | 17 | 80 | 19.03 | 76.2 | 41.9 | M16 | 50 | 12.7 | 11.5 | 10.4 |

AP 夾頭之標準生爪 Standard Soft Jaw for AP chuck

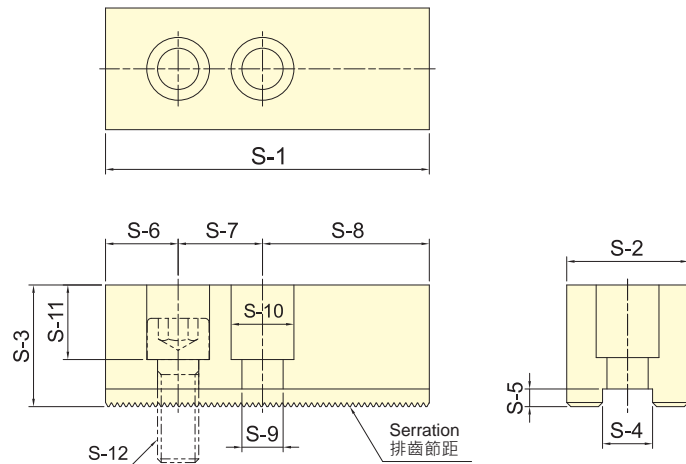
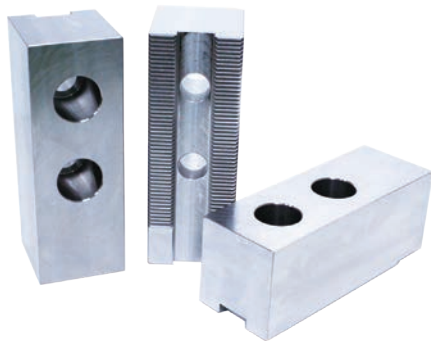

保留規格修改的權利
Subject to technical changes

外型尺寸 DIMENSIONS

| 型號 MODEL | S-1 | S-2 | S-3 | S-4 | S-5 | S-6 | S-7 | S-8 | S-9 | S-10 | S-11 | S-12 | 排齒節距 Serration Pitch | 適用夾頭 Matching Chuck | 三爪重量 (kg) 3 Jaw Weight |
|---------------|-----|-----|-----|------|-----|-----|-----|-----|-----|------|------|------|-------------------------|------------------------|---------------------------|
| SJ-185 | 165 | 62 | 62 | 25.5 | 9 | 37 | 43 | 85 | 21 | 32 | 38 | M20 | 3.0x60° | AP-145, AP-185 | 12.2 |
| SJ-275 | 180 | 64 | 70 | 25.5 | 9 | 40 | 60 | 80 | 21 | 32 | 45 | M20 | 3.0x60° | AP-230, AP-275 | 16.1 |
| SJ-320 | 210 | 75 | 80 | 30 | 9 | 40 | 60 | 110 | 26 | 38 | 55 | M24 | 3.0x60° | AP-320, AP-375 | 24.7 |

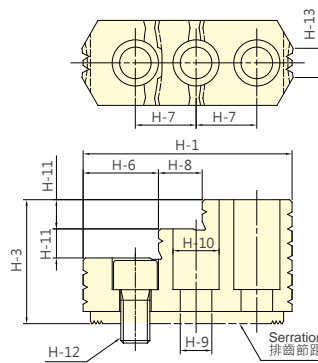
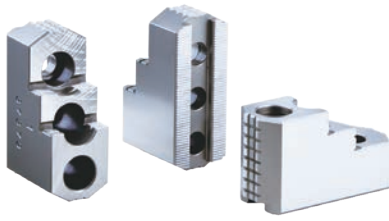

FIG. 1

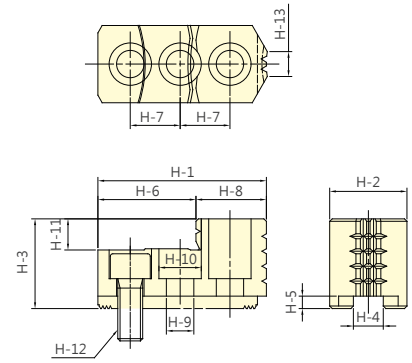

FIG. 2

保留規格修改的權利
Subject to technical changes

外型尺寸 DIMENSIONS

| 型號 MODEL | H-1 | H-2 | H-3 | H-4 | H-5 | H-6 | H-7 | H-8 | H-9 | H-10 | H-11 | H-12 | H-13 | 排齒節距 Serration Pitch | 適用夾頭 Matching Chuck | 三爪重量 3 Jaw Weight kg | 參考圖 Reference Drawing |
|----------------|--------------|------|-----|------|-----|-------|------|------|------|------|------|------|------|-------------------------|---|----------------------------|--------------------------|
| | HJ-05 | 54.2 | 23 | 28 | 10 | 4 | 31.1 | 14 | 23.1 | 8.5 | 13.5 | 10 | M8 | | | | |
| HJ-06 | 67.6 | 31 | 36 | 12 | 5 | 40.2 | 20 | 27.4 | 11 | 17 | 12 | M10 | 9.3 | 1.5x60° | 3H-206, 3P-06 | 1.7 | Fig.2 |
| HJ-08 | 86.1 | 35 | 51 | 14 | 5 | 33.5 | 25 | 18.4 | 13 | 19 | 12 | M12 | 14 | 1.5x60° | 3H-208, 3P-08 | 2 | Fig.1 |
| HJ-10 | 100 | 40 | 54 | 16 | 5 | 39.5 | 30 | 22.5 | 13 | 19 | 13 | M12 | 15 | 1.5x60° | 3H-210, 3P-10 | 3 | Fig.1 |
| *HJ-12H | 100.2 | 50 | 52 | 21 | 5 | 64.7 | 30 | 35.5 | 17 | 25 | 17 | M16 | 31.5 | 1.5x60° | 3H-12,3H-212, 3L-212, 3V-12,3P-12, 3M-12 | 3.5 | Fig.2 |
| *HJ-12P | 100.2 | 50 | 52 | 18 | 5 | 64.7 | 30 | 35.5 | 15 | 23 | 17 | M14 | 31.5 | 1.5x60° | 3H-12,3H-212, 3L-212, 3V-12,3P-12, 3M-12 | 3.6 | Fig.2 |
| *HJ-15H | 140.7 | 62 | 86 | 22 | 8 | 62.5 | 43 | 34 | 21 | 32 | 20 | M20 | 43 | 1.5x60° | 3H-15, 3H-215, 3H-18, 3L-15 3V-15, 3V-18,3P-215, 3P-218 | 9.6 | Fig.1 |
| *HJ-15P | 140.7 | 62 | 86 | 25.5 | 6 | 62.5 | 43 | 34 | 21 | 32 | 20 | M20 | 43 | 1.5x60° | 3H-15, 3H-215, 3H-18, 3L-15 3V-15, 3V-18,3P-215, 3P-218 | 9.5 | Fig.1 |
| HJ-21 | 153.5 | 80 | 90 | 25 | 9 | 103.7 | 50 | 49.8 | 21 | 32 | 40 | M20 | 56.5 | 3.0x60° | 3H-221, 3H-224, 3H-232, 3P-221, 3P-224, 3V-21, 3V-24, 3V-32 | 14.3 | Fig.2 |

* HJ-12H、HJ-12P、HJ-15H、HJ-15P 選用前請確認 H-4 的尺寸。

* For HJ-12H, HJ-12P, HJ-15H, HJ-15P, please confirm the dimension of H-4 before placing the order.

3MF 標準硬爪

STANDARD HARDEN JAW FOR 3MF CHUCK

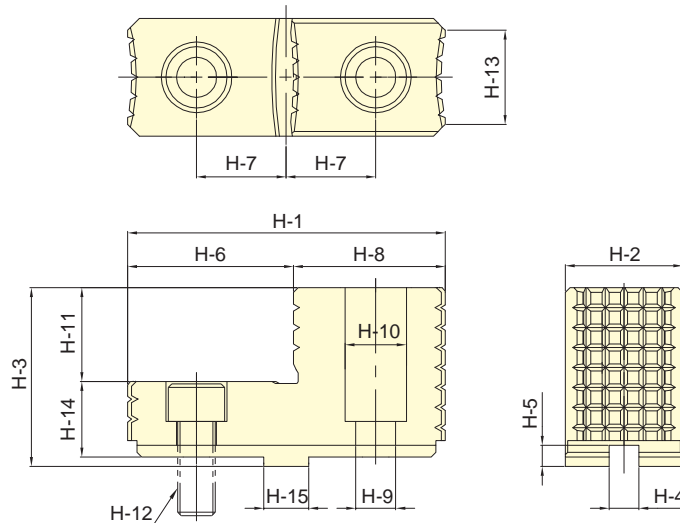

保留規格修改的權利 Subject to technical changes

外型尺寸 DIMENSIONS

| 型號 Model | H-1 | H-2 | H-3 | H-4 | H-5 | H-6 | H-7 | H-8 | H-9 | H-10 | H-11 | H-12 | H-13 | H-14 | H-15 | 適用夾頭 Matching Chuck | 三爪重量 kg 3 Jaw Weight |
|-------------|---------------|-----|-----|-----|------|-----|-----|------|-----|------|------|------|------|------|------|------------------------|-------------------------|
| | 3MF-20 | 135 | 50 | 76 | 12.7 | 9 | 70 | 38.1 | 65 | 17 | 26 | 40 | M16 | 40 | 32 | | |

AP 標準硬爪 STANDARD HARDENED JAW FOR AP CHUCK

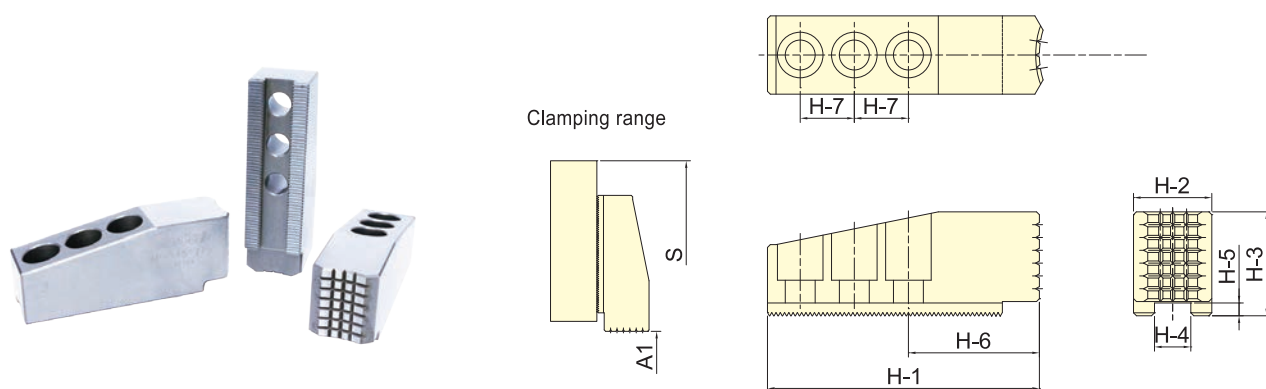

保留規格修改的權利 Subject to technical changes

外型尺寸 DIMENSIONS

| 型號 Model | H-1 | H-2 | H-3 | H-4 | H-5 | H-6 | H-7 | A1 | S | 排齒節距 | 適用夾頭 | 三爪重量 kg |
|---------------|-----|-----|-----|------|-----|-----|-----|---------|-----|-----------------|----------------|-----------------|
| | | | | | | | | | | Serration Pitch | Matching Chuck | 3 Jaw Weight kg |
| HJ-145 | 191 | 55 | 73 | 25.5 | 9 | 92 | 38 | 30-125 | 420 | 3.0x60° | AP-145 | 12.5 |
| HJ-145 | 191 | 55 | 73 | 25.5 | 9 | 92 | 38 | 35-165 | 460 | 3.0x60° | AP-185 | 12.5 |
| HJ-145 | 191 | 55 | 73 | 25.5 | 9 | 92 | 38 | 55-240 | 535 | 3.0x60° | AP-230 | 12.5 |
| HJ-145 | 191 | 55 | 73 | 25.5 | 9 | 92 | 38 | 100-285 | 580 | 3.0x60° | AP-275 | 12.5 |
| HJ-320 | 243 | 75 | 82 | 30 | 9 | 110 | 50 | 105-300 | 658 | 3.0x60° | AP-320 | 24.6 |
| HJ-320 | 243 | 75 | 82 | 30 | 9 | 110 | 50 | 165-375 | 738 | 3.0x60° | AP-375 | 24.6 |

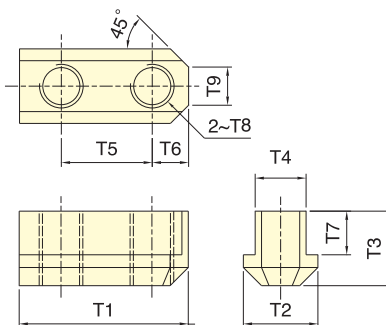

TN1

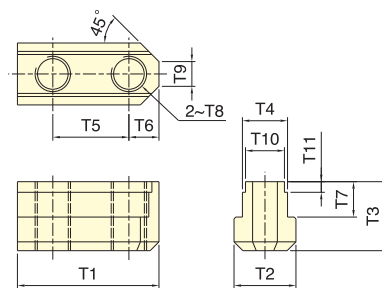

TN2

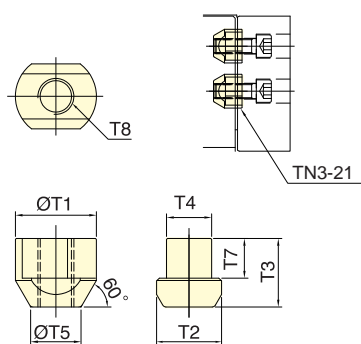

TN3

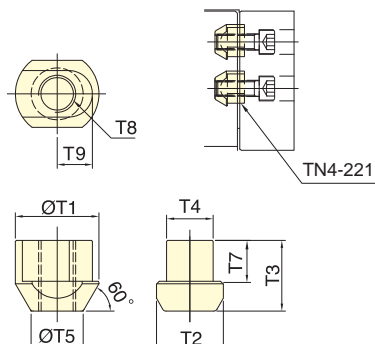

TN4

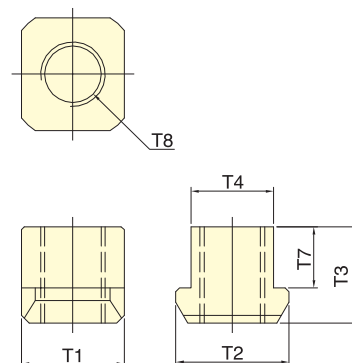

TN5

保留規格修改的權利
Subject to technical changes

外型尺寸 DIMENSIONS

| 型號 Model | T1 | T2 | T3 | T4 | T5 | T6 | T7 | T8 | T9 | T10 | T11 | 適合夾頭 Matching Chuck | 三只重量 3 Pcs Weight |
|-------------|------|------|------|------|----|------|------|-----|----|-----|-----|---|----------------------|
| | | | | | | | | | | | | | kg |
| TN1-04 | 26 | 14 | 15 | 10 | 14 | 6 | 9.5 | M8 | 5 | - | - | H-204, H-205, P-04, P-05, L-205, M-05, SP-304 | 0.06 |
| TN1-06 | 36 | 17 | 18.5 | 12 | 20 | 8 | 11 | M10 | 6 | - | - | H-206, P-06, L-206, 1L-06, M-06, 3N-06, AP-52, RAP-306, SP-306 | 0.15 |
| TN1-08 | 46.5 | 20 | 20.5 | 14 | 25 | 10.5 | 12 | M12 | 10 | - | - | H-208, P-08, L-208, 1L-08, M-08, 3N-08, 4T-08, AP-66, RAP-308, SP-308 | 0.27 |
| TN1-10 | 51 | 22 | 21.5 | 16 | 30 | 11 | 13 | M12 | 11 | - | - | H-210, P-10, L-210, 1L-10, M-10, 3N-10, 4T-10, AP-86, RAP-310, SP-310 | 0.36 |
| * TN1-12 | 55.5 | 29.5 | 28 | 21 | 30 | 12 | 16.7 | M16 | 13 | - | - | 2H-12, P-12, L-12, M-12 | 0.63 |
| TN2-12 | 55.5 | 29.5 | 28 | 21 | 30 | 12 | 16.7 | M14 | 13 | 18 | 4.5 | 2H-12, P-12, L-12, M-12 | 0.63 |
| * TN1-15 | 80 | 35 | 39.5 | 25.5 | 43 | 17 | 20.5 | M20 | 14 | - | - | 2H-15, 3H-18B, P-15, P-215, P-218, L-15, M-215, M-218, V-15, V-18 | 1.53 |
| TN2-15 | 80 | 35 | 39.5 | 25.5 | 43 | 17 | 20.5 | M20 | 14 | 22 | 6 | 2H-15, 3H-18B, P-15, P-215, P-218, L-15, M-215, M-218, V-15, V-18 | 1.5 |
| * TN1-212 | 56 | 29.5 | 23.5 | 21 | 30 | 12 | 12 | M16 | 10 | - | - | 3H-12, 4H-12, H-212, L-212, V-12, 4T-15, AP-115 | 0.63 |
| TN2-212 | 56 | 29.5 | 23.5 | 21 | 30 | 12 | 12 | M14 | 10 | 18 | 4 | 3H-12, 4H-12, H-212, L-212, V-12, 4T-15, AP-115 | 0.63 |
| * TN1-215 | 80 | 35 | 34 | 25.5 | 43 | 17 | 19 | M20 | 14 | - | - | 3H-15, 4H-15, 3H-18, 4H-18, H-215, L-215, SP-316 | 1.32 |
| TN2-215 | 80 | 35 | 34 | 25.5 | 43 | 17 | 19 | M20 | 14 | 22 | 6 | 3H-15, 4H-15, 3H-18, 4H-18, H-215, L-215, SP-316 | 1.29 |
| TN3-21 | 46 | 37.5 | 45 | 25 | 26 | - | 26 | M20 | - | - | - | P-221, P-224, M-221, M-224, V-21, V-24, V-32 | 1.84 |
| TN4-221 | 45 | 36 | 38 | 25 | 28 | - | 22 | M20 | 19 | - | - | H-221, H-224, H-232, SP-320, SP-324 | 0.63 |
| TN5-185 | 32 | 35 | 30 | 25.5 | - | - | 19 | M20 | - | - | - | AP-145, AP-185, AP-230, AP-275 | 0.15 |
| TN5-320 | 36 | 42 | 39 | 30 | - | - | 24 | M24 | - | - | - | AP-320, AP-375 | 0.24 |

* TN1-12 & TN1-212 為 12" 夾頭出廠配備。(12" Chucks are originally equipped with TN1-12 & TN1-212.)

* TN1-15 & TN1-215 為 15" 夾頭出廠配備。(15" Chucks are originally equipped with TN1-15 & TN1-215.)

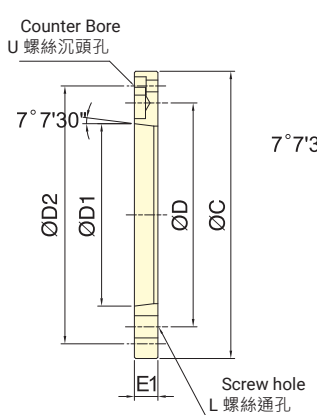

FL1

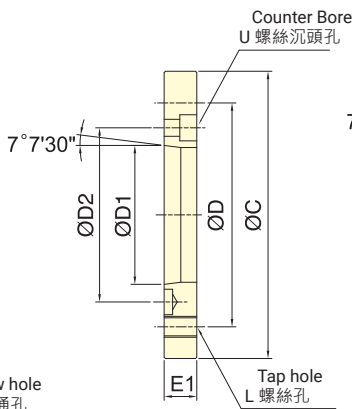

FL2

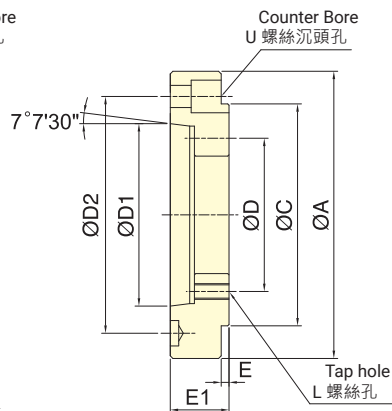

FL3

保留規格修改的權利
Subject to technical changes

外型尺寸 DIMENSIONS

| Model | A | C | D | D1 | D2 | E | E1 | L | U | 備註 Remark | 重量 Weight (kg) |
|------------|-----|-----|-------|---------|-------|-----|-----|-----|-----|---|-------------------|
| FL3-04A24 | 110 | 85 | 70.6 | 63.513 | 82.6 | 8 | 28 | M10 | M10 | 3H-204, 2H-204 | 1.12 |
| FL3-04A25 | 140 | 85 | 70.6 | 82.563 | 104.8 | 5.5 | 32 | M10 | M10 | 3H-204, 2H-204 | 2.28 |
| FL1-05A24 | - | 110 | 82.6 | 63.513 | 96 | - | 15 | M10 | M6 | 3H-205, 2H-205, 3L-05, 2L-05, 3J-05, 2J-05 | 0.65 |
| FL3-05A25 | 135 | 110 | 82.6 | 82.563 | 104.8 | 6 | 30 | M10 | M10 | 3H-205, 2H-205, 3L-05, 2L-05 | 1.99 |
| FL1-06A25 | - | 140 | 104.8 | 82.563 | 116 | - | 15 | M10 | M6 | 2H-206, 4H-206, 3H-206, 3P-06, 2P-06, 3M-06, 2M-06, 3E-06, 3D-06, 2D-06, 3N-06, 3J-06, 2J-06 | 0.96 |
| | | | | | | | *18 | | | | |
| FL3-06A26 | 165 | 140 | 104.8 | 106.375 | 133.4 | 6 | 35 | M10 | M12 | 2H-206, 4H-206, 3H-206, 3L-206, 2L-206, 3P-06, 2P-06, 3M-06, 2M-06, 3E-06, 3D-06, 2D-06, 3N-06, 3J-06, 2J-06 | 3.12 |
| FL2-08A25 | - | 170 | 133.4 | 82.563 | 104.8 | - | 23 | M12 | M10 | 3H-208, 2H-208, 4H-208, 3P-08, 2P-08, 3M-08, 2M-08, 4T-08, 3E-08, 3D-08, 2D-08, 3N-08, 3J-08, 2J-08, 3R-08, 3W-08, 3Q-08 | 2.7 |
| | | | | | | | | | | | |
| FL1-08A26 | - | 170 | 133.4 | 106.375 | 150 | - | 17 | M12 | M6 | 2H-208, 4H-208, 3H-208, 3P-08, 2P-08, 3M-08, 2M-08, 4T-08, 3E-08, 3D-08, 2D-08, 3N-08, 3J-08, 2J-08, 3R-08, 3W-08, 3Q-08 | 1.55 |
| | | | | | | | *23 | | | | |
| FL2-10A26 | - | 220 | 171.4 | 106.375 | 133.4 | - | 25 | M16 | M12 | 4H-10, 3P-10, 2P-10, 3M-10, 2M-10, 3H-12, 2H-12, 4H-12, 3L-212, 2L-12, 3P-12, 2P-12, 3M-12, 2M-12, 4T-10, 4T-12, 3E-10, 3D-10, 2D-10, 3N-10, 3J-10, 2J-10, 3R-10, 3Q-10, 3W-10, 3W-12 | 5.02 |
| FL1-10A28 | - | 220 | 171.4 | 139.719 | 190 | - | 18 | M16 | M8 | 2H-210, 4H-10, 3H-210, 3L-210, 2L-210, 3P-10, 2P-10, 3M-10, 2M-10, 3H-12, 2H-12, 4H-12, 3L-212, 2L-12, 3P-12, 2P-12, 3M-12, 2M-12, 4T-10, 4T-12, 3E-10, 3D-10, 2D-10, 3N-10, 3J-10, 2J-10, 3R-10, 3Q-10, 3Q-12, 3W-10, 3W-12 | 2.73 |
| FL2-15A28 | - | 300 | 235 | 139.719 | 171.4 | - | 33 | M20 | M16 | 3H-15, 3H-212, 2H-15, 4H-15, 3L-15, 2L-15, 3P-215, 2P-15, 3M-15, 2M-15, 4T-15, 3H-18, 4H-18, 3P-218 | 12.52 |
| FL1-15A211 | - | 300 | 235 | 196.869 | 260 | - | 22 | M20 | M10 | 3H-15, 3H-212, 2H-15, 4H-15, 3L-15, 2L-15, 3P-215, 2P-15, 3M-15, 2M-15, 4T-15, 3H-18, 4H-18, 3P-218 | 6.03 |
| FL2-21A28 | - | 380 | 330.2 | 139.719 | 171.4 | - | 33 | M24 | M16 | 3H-215, 3P-221, 3P-224 | 22.05 |
| FL2-21A211 | - | 380 | 330.2 | 196.869 | 235 | - | 40 | M24 | M20 | 3H-215 | 16.28 |
| | | | | | | | *27 | | | | |
| FL1-21A215 | - | 380 | 330.2 | 285.775 | 330.2 | - | 27 | M24 | M12 | 3H-215, 3H-18B, 3H-221, 3P-221, 3P-224 | 8.6 |
| FL2-40A215 | - | 520 | 463.6 | 285.775 | 330.2 | - | 40 | M24 | M24 | 3H-224 | 43.26 |
| FL1-40A220 | - | 520 | 463.6 | 412.775 | 463.6 | - | 27 | M24 | M12 | 3H-224, 3H-232 | 13.55 |

“*” 記號表示接單生產之型號規格，無現貨供應。(Models with "*" mark are produced only by order.)



- 可附加行程確認裝置和線性檢知裝置(選配)。
- The proximity switch and linear Sensor are optional.
- 行程確認裝置。(選配) The proximity switch is optional.

| 電壓 | 負荷容量 | 輸出規格 |
|--------------|----------------|-------------|
| Power supply | Switching cap. | Output tpye |
| DC 10/30V | 100mA | NPN |

端子連接 Terminal Connections

| +V | OP1 | OV |
|---------|---------|--------|
| 棕 BROWN | 黑 BLACK | 藍 BLUE |

線性檢知裝置安裝示意圖 linear Sensor installation drawing

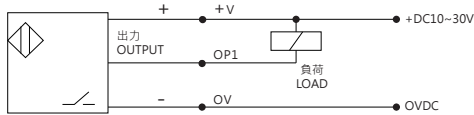
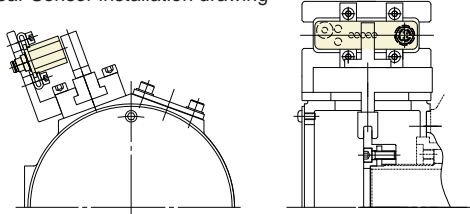

CT

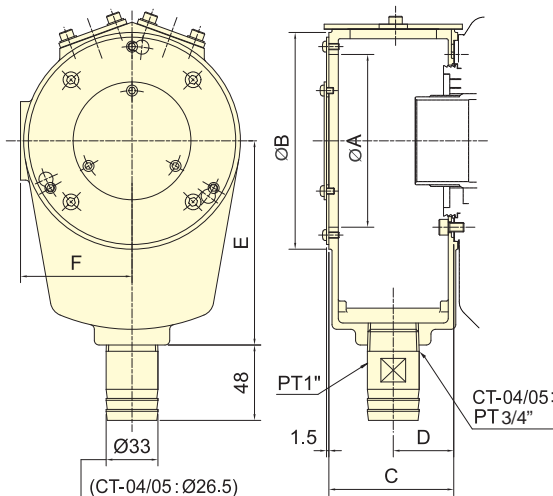

(CT-04/05: Ø26.5)
(CT-24/28: Ø60)

集水盒
Coolant Collector

CT-S

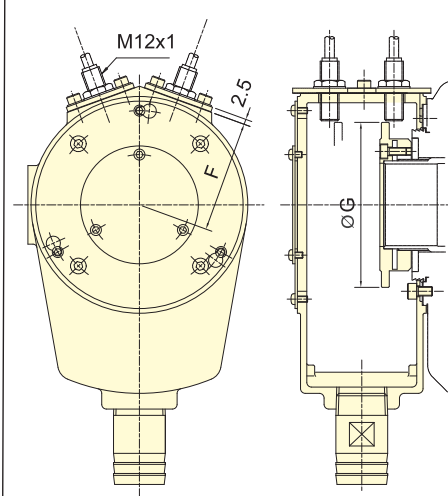

集水盒與檢出環
Coolant Collector with Detecting Ring

保留規格修改的權利
Subject to technical changes

外型尺寸 DIMENSIONS

| Model | A | B | C | D | E | F | G | 重量Weight (kg) | | 適用迴轉缸 |
|------------------|-----|-----|-----|----|-----|------|-----|---------------|------|--|
| | | | | | | | | CT | CT-S | Matching cyl. |
| CT-04/CT-04S | 87 | 110 | 60 | 29 | 110 | 57 | 79 | 0.9 | 1.1 | TH-428 |
| CT-05/CT-05S(TH) | 87 | 110 | 60 | 29 | 110 | 57 | 84 | 0.9 | 1.1 | TH-A536 |
| CT-05/CT-05S(TK) | 87 | 110 | 60 | 29 | 110 | 57 | 84 | 0.9 | 1.1 | TK-A528, TK-A533 |
| CT-06/CT-06S | 100 | 125 | 74 | 36 | 120 | 64.5 | 94 | 1.2 | 1.6 | TK-C643, TK-A646, TK-B646, TK-C646, TR-646 |
| CT-08/CT-08S | 110 | 138 | 80 | 39 | 130 | 71 | 105 | 1.3 | 1.8 | TK-B846, TK-A853, TK-B853, TR-853 |
| CT-K10/CT-K10S | 158 | 185 | 88 | 43 | 160 | 94.5 | 145 | 1.9 | 2.6 | TK-A1068, TK-A1075, TK-A1078, TR-1075 |
| CT-12/CT-12S | 158 | 185 | 88 | 43 | 160 | 94.5 | 145 | 1.9 | 2.6 | TK-A1287, TK-A1291, TR-1291 |
| CT-15/CT-15S | 206 | 235 | 100 | 50 | 210 | 121 | 190 | 3.1 | 4.3 | TK-A1511, TK-A1512, TK-A1512-35 |
| CT-21/CT-21S | 226 | 255 | 100 | 50 | 210 | 131 | 210 | 3.3 | 4.6 | TK-2114 |
| CT-24/CT-24S | 250 | 270 | 100 | 50 | 230 | 154 | 248 | 3.5 | 5.5 | TK-2416, TK-2416L |
| CT-28/CT-28S | 310 | 330 | 100 | 50 | 260 | 181 | 305 | 4.3 | 7.2 | TK-2820 |



- 可附加行程確認裝置和線性檢知裝置(選配)。
- 加大的排水管接頭Ø40和Ø60(選購品)。
- Ø60排水管接頭只適用於CT-S08B、CT-S10B、CT-S12B。
- The proximity switch and linear Sensor are optional.
- Drain port Ø40 and Ø60 are optional product.
- Drain port Ø60 only use to CT-S08B,CT-S10B,CT-S12B.

■ 線性檢知裝置安裝示意圖
linear Sensor installation drawing

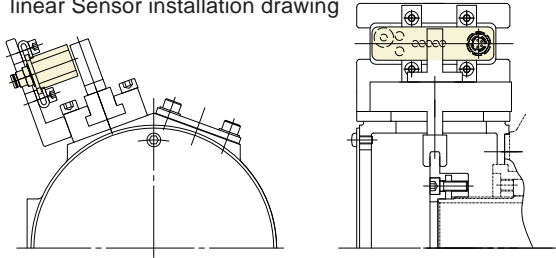

■ 行程確認裝置。(選配) The proximity switch is optional.

| 電壓 | 負荷容量 | 輸出規格 |
|--------------|----------------|------------|
| Power supply | Switching cap. | Output tpe |
| DC 10/30V | 100mA | NPN |

■ 端子連接 Terminal Connections

| +V | OP1 | OV |
|---------|---------|--------|
| 棕 BROWN | 黑 BLACK | 藍 BLUE |

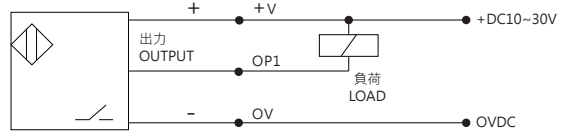

CT-SB

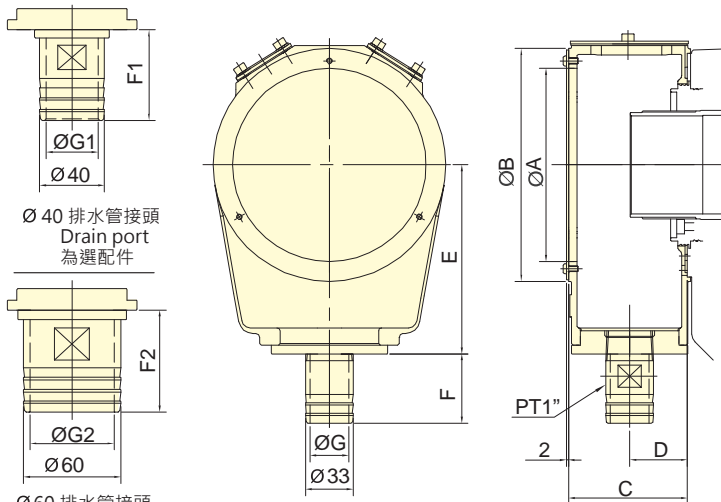

集水盒
Coolant Collector

CT-SBS

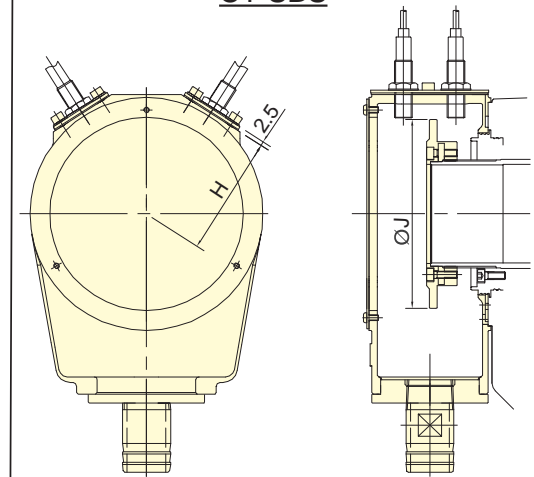

集水盒與檢出環
Coolant Collector with Detecting Ring

Ø 40 排水管接頭
Drain port
為選配件

Ø 60 排水管接頭
Drain port
為選配件

(只適用於 Only use to
CT-S08B/CT-S10B/CT-S12B)

保留規格修改的權利
Subject to technical changes

外型尺寸 DIMENSIONS

| Model | A | B | C | D | E | F | F1 | F2 | G | G1 | G2 | H | J | 重量Weight (kg) | | 適用迴轉缸 |
|------------------|-----|-----|------|------|-----|------|----|----|----|----|----|-----|-----|---------------|--------|----------------|
| | | | | | | | | | | | | | | CT-SB | CT-SBS | Matching cyl. |
| CT-S05B/CT-S05BS | 97 | 120 | 68.3 | 33.3 | 96 | 49.6 | 56 | - | 25 | 32 | - | 62 | 86 | 1.1 | 1.6 | TS-539, TR-539 |
| CT-S08B/CT-S08BS | 133 | 160 | 82 | 40 | 130 | 49.6 | 56 | 63 | 25 | 32 | 52 | 82 | 130 | 0.9 | 1.4 | TS-866 |
| CT-S10B/CT-S10BS | 160 | 188 | 88 | 43 | 148 | 49.6 | 56 | 63 | 25 | 32 | 52 | 96 | 148 | 1.16 | 2.9 | TS-1081 |
| CT-S12B/CT-S12BS | 200 | 232 | 88 | 43 | 171 | 49.6 | 56 | 63 | 25 | 32 | 52 | 118 | 190 | 2.6 | 4.0 | TS-1210 |



Model:FV-01

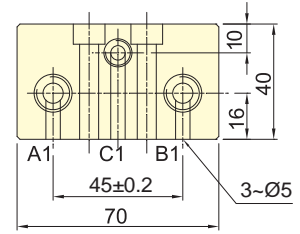
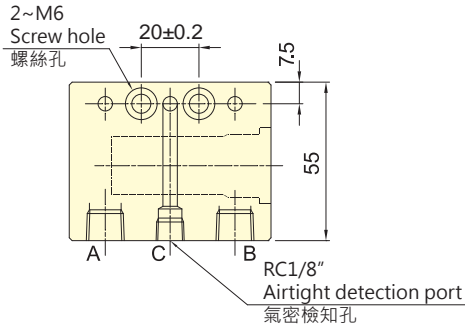
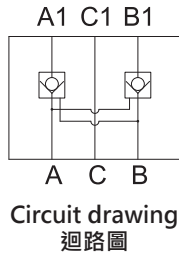

Model:FV-03

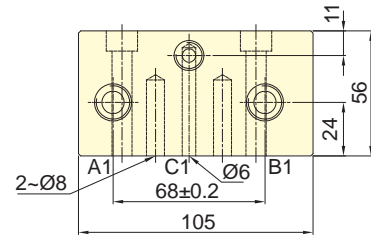
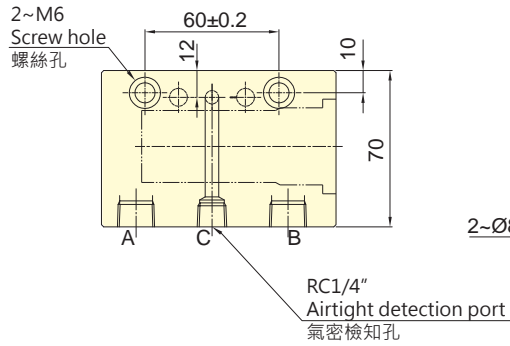

保留規格修改的權利
Subject to technical changes

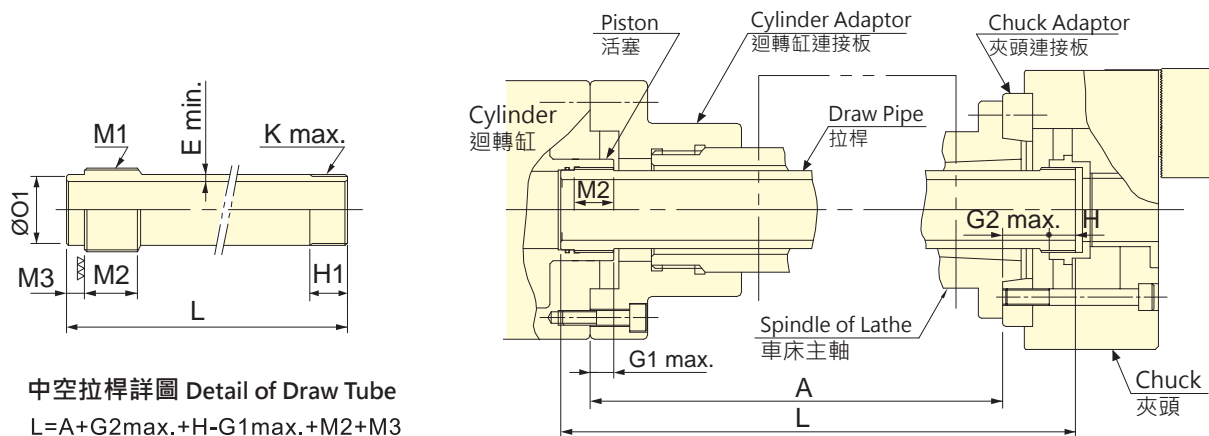

中空拉桿詳圖 Detail of Draw Tube
 $L=A+G2max.+H-G1max.+M2+M3$

保留規格修改的權利
 Subject to technical changes

技術規格 SPECIFICATIONS

| 夾頭規格 | 迴轉缸規格 | G1 | H | M3 | M2 | G2 | M1 | H1 | O1 | K | E | L | | |
|------------|---------------|----------|----|----|----|------|----|--------|------|------|------------------|--------|---|---------|
| Chuck type | Cylinder type | max. | | | | max. | | | (f7) | max. | min. | | | |
| 3H-12 | A8 | TK-A1291 | 30 | 23 | 12 | 35 | 28 | M100x2 | 35 | 95 | -0.036 -0.071 | M100x2 | 5 | A+56+12 |
| 3H-15 | A11 | TK-A1512 | 30 | 33 | 12 | 45 | 33 | M130x2 | 45 | 125 | -0.043 -0.083 | M130x2 | 5 | A+81+12 |
| 3H-18 | A11 | TK-A1512 | 30 | 33 | 12 | 45 | 33 | M130x2 | 45 | 125 | -0.043 -0.083 | M130x2 | 5 | A+81+12 |

| 夾頭規格 | 迴轉缸規格 | G1 | H | M3 | M2 | G2 | M1 | H1 | O1 | K | E | L | | |
|------------|---------------|----------|----|------|----|------|------|---------|------|------|------------------|---------|---|-----------|
| Chuck type | Cylinder type | max. | | | | max. | | | (f7) | max. | min. | | | |
| 3H-204 | A4 | TK-A528 | 12 | 14.5 | 10 | 25 | 31.5 | M38x1.5 | 20 | 35 | -0.025 -0.05 | M38x1.5 | 5 | A+59+10 |
| 3H-205 | A4 | TK-A533 | 12 | 17 | 10 | 25 | 16 | M38x1.5 | 25 | 35 | -0.025 -0.05 | M45x1.5 | 5 | A+46+10 |
| 3H-206 | A5 | TK-A646 | 15 | 14 | 10 | 25 | 28 | M55x2 | 20 | 50 | -0.025 -0.05 | M60x2 | 5 | A+52+10 |
| 3H-208 | A6 | TK-A853 | 20 | 16.5 | 12 | 30 | 33.5 | M60x2 | 20 | 55 | -0.03 -0.06 | M75x2 | 5 | A+60+12 |
| 3H-210 | A8 | TK-A1075 | 25 | 21 | 12 | 35 | 28.5 | M85x2 | 25 | 80 | -0.03 -0.06 | M95x2 | 5 | A+59.5+12 |
| 3H-212 | A11 | TK-A1512 | 30 | 23 | 12 | 45 | 32 | M130x2 | 30 | 125 | -0.043 -0.083 | M115x2 | 5 | A+70+12 |
| 3H-215 | A8 | TK-2114 | 35 | 33 | 17 | 45 | 44 | M155x2 | 40 | 145 | -0.043 -0.083 | M115x2 | 5 | A+87+17 |
| 3H-215 | A11 | TK-2114 | 35 | 33 | 17 | 45 | 51 | M155x2 | 40 | 145 | -0.043 -0.083 | M155x3 | 5 | A+93+17 |
| 3H-215 | A15 | TK-2114 | 35 | 33 | 17 | 45 | 38 | M155x2 | 40 | 145 | -0.043 -0.083 | M155x3 | 5 | A+81+17 |
| 3H-18B | A15 | TK-2416 | 35 | 35 | 17 | 45 | 45 | M180x3 | 40 | 170 | -0.043 -0.083 | M175x3 | 5 | A+90+17 |
| 3H-221 | A15 | TK-2416 | 35 | 34 | 17 | 45 | 42 | M180x3 | 40 | 170 | -0.043 -0.083 | M190x3 | 5 | A+86+17 |
| 3H-224 | A20 | TK-2820 | 51 | 35 | 17 | 45 | 42 | M220x3 | 40 | 210 | -0.050 -0.096 | M225x3 | 5 | A+71+17 |
| 3H-232 | A20 | TK-2820 | 51 | 37 | 17 | 45 | 51 | M220x3 | 45 | 230 | -0.050 -0.096 | M295x3 | 5 | A+82+17 |

註：2H,4H 型式之拉桿長度計算同 3H、3H-2 型式。(Note: To calculate the draw-tube length of 2H,4H as 3H,3H-2.)

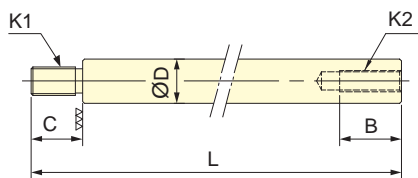

中實拉桿詳圖 Detail of Draw Bar
 $L=A-G1_{max.}-G2_{min.}-4+C$

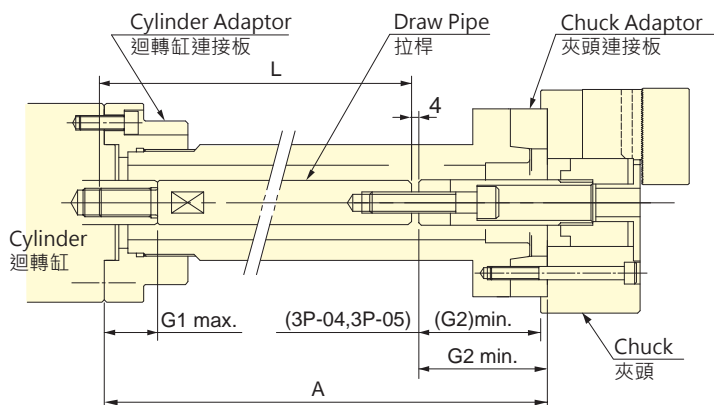

保留規格修改的權利
Subject to technical changes

技術規格 SPECIFICATIONS

| 夾頭型式 Chuck type | 迴轉缸型式 Cylinder type | B | C | D | G1 max. | G2 min. | K1 | K2 | L |
|--------------------|------------------------|----|-------|-------|------------|------------|---------------|----------|-------------|
| 3P-04 | RK-75(N)/RA-130 | 30 | 30/20 | 30/25 | 45 | 3 | M20x2.5/M16x2 | M10x1.5 | A-22/A-32 |
| 3P-05 | RK-75(N)/RA-130 | 40 | 30/20 | 30/25 | 45 | -6 | M20x2.5/M16x2 | M12x1.75 | A-13/A-23 |
| 3P-06 | RK-100(N)/RA-170 | 40 | 30/25 | 30/25 | 45 | 81.5 | M20x2.5/M16x2 | M16x2 | A-101/A-106 |
| 3P-08 | RK-125(N)/RA-220 | 40 | 40/30 | 35/30 | 50 | 106 | M24x3/M20x2.5 | M20x2.5 | A-120/A-130 |
| 3P-10 | RK-125(N)/RA-220 | 40 | 40/30 | 35/30 | 50 | 133 | M24x3/M20x2.5 | M20x2.5 | A-147/A-157 |
| 3P-12 | RK-150(N)/RA-270 | 40 | 40/35 | 45/35 | 55 | 133 | M30x3.5/M24x3 | M20x2.5 | A-152/A-157 |
| 3P-215 | RK-200(N)/RH-200 | 60 | 55 | 55 | 70 | 69 | M36x4 | M30x3.5 | A-88 |
| 3P-218 | RK-200(N)/RH-200 | 60 | 55 | 55 | 70 | 57 | M36x4 | M30x3.5 | A-76 |
| 3P-221 | RK-200(N)/RH-200 | 60 | 55 | 55 | 70 | 62 | M36x4 | M30x3.5 | A-81 |
| 3P-224 | RK-200(N)/RH-200 | 60 | 55 | 55 | 70 | 62 | M36x4 | M30x3.5 | A-81 |

註 :2P 型式之拉桿長度計算同 3P 型式。(Note: To calculate the draw-bar length of 2P as 3P.)

| 夾頭型式 Chuck type | 迴轉缸型式 Cylinder type | B | C | D | G1 max. | G2 min. | K1 | K2 | L |
|--------------------|------------------------|----|----|----|------------|------------|---------|----------|-------|
| 3M-05 | RK-75(N) | 40 | 30 | 30 | 45 | -2 | M20x2.5 | M12x1.75 | A-17 |
| 3M-06 | RK-100(N) | 40 | 30 | 30 | 45 | 81.5 | M20x2.5 | M16x2 | A-101 |
| 3M-08 | RK-125(N) | 40 | 40 | 35 | 50 | 106 | M24x3.0 | M20x2.5 | A-120 |
| 3M-10 | RK-150(N) | 40 | 40 | 35 | 50 | 135 | M24x3.0 | M20x2.5 | A-148 |
| 3M-12 | RK-150(N) | 50 | 40 | 45 | 55 | 40 | M30x3.5 | M24x3 | A-59 |

註 :2M 型式之拉桿長度計算同 3M 型式。(Note: To calculate the draw-bar length of 2M as 3M.)







為精進產品品質，本公司擁有規格變更之權利，如有變更恕不另行通知。

We reserve the right to modify the specifications without prior notice.



佳賀精機股份有限公司

AUTGRIP MACHINERY CO., LTD.

513006 彰化縣埔心鄉明聖路一段229號

No. 229, Sec. 1, Mingsheng Rd., Puxin Township,
Changhua County 513006, Taiwan

T +886-4-822-8719

F +886-4-823-5719

E sales@autogrip.com.tw

www.autogrip.com.tw

V.2024.12CN